

**RAÚL R. LABRADOR**  
Attorney General  
State of Idaho

**SCOTT L. CAMPBELL**  
Deputy Attorney General  
Chief, Energy and Natural Resources Division

**LACEY RAMMELL-O'BRIEN, ISB # 8201**  
Deputy Attorney General  
Idaho Department of Water Resources  
P.O. Box 83720  
Boise, Idaho 83720-0098  
Telephone: (208) 287-4812  
lacey.rammell-obrien@idwr.idaho.gov

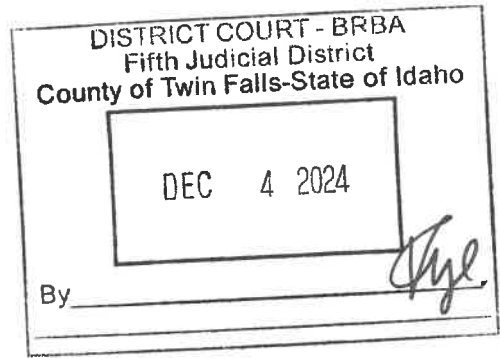

**IN THE DISTRICT COURT OF THE FIFTH JUDICIAL DISTRICT  
OF THE STATE OF IDAHO IN AND FOR THE COUNTY OF TWIN FALLS**

**IN RE: THE GENERAL )  
ADJUDICATION OF THE RIGHTS )  
TO THE USE OF WATER FROM )  
THE BEAR RIVER BASIN WATER )  
SYSTEM )  
\_\_\_\_\_ )**

**Case No. 79576**

**AFFIDAVIT OF SERVICE  
OF COMMENCEMENT NOTICE -  
Property Owners within Caribou  
and Franklin Counties and Within  
IDWR's Administrative Basin 13:  
Mailing Group 2**

STATE OF IDAHO )  
 ) ss.  
County of Ada )

**AFFIDAVIT REGARDING MAILING OF FIRST ROUND SERVICE OF  
COMMENCEMENT NOTICE TO PROPERTY OWNERS WITHIN CARIBOU AND  
FRANKLIN COUNTIES AND WITHIN IDWR'S ADMINISTRATIVE BASIN 13: MAILING  
GROUP 2:**

I, Craig Saxton, certify and declare that the following are true and correct:

1. I am the Manager, Adjudication Section, for the Idaho Department of Water Resources (IDWR). I am authorized by the Director to make this affidavit pursuant to Idaho Code § 42-1408(5). The following actions were taken under my direction at IDWR.



2. A *Commencement Notice* for Caribou and Franklin Counties (*Notice*), was prepared pursuant to Idaho Code § 42-1408, is attached hereto as Exhibit 1 and incorporated herein by this reference.

3. The following documents and information are contained within IDWR's files for the Bear River Basin Adjudication (BRBA) and the following actions were completed under my guidance and direction:

a. The *Idaho State Journal* is a newspaper of general circulation in Caribou and Franklin Counties, published in Pocatello, Idaho. The *Notice* was published in the *Idaho State Journal* for three consecutive weeks beginning June 26, 2024, July 3, 2024, and July 10, 2024. The affidavit of publication of Collins Crapo, Processing Clerk of the *Idaho State Journal*, is attached hereto as Exhibit 2 and incorporated herein by this reference.

b. The *Preston Citizen* is a newspaper of general circulation in Franklin County, published in Preston, Idaho. The *Notice* was published in the *Preston Citizen* for three consecutive weeks beginning September 25, 2024, October 2, 2024, and October 9, 2024. The affidavit of publication of Collins Crapo, Processing Clerk of the *Preston Citizen*, is attached hereto as Exhibit 3 and incorporated herein by this reference.

c. On August 8, 2024, the *Notice* was recorded with the Caribou County Recorder's Offices. A copy of the endorsement by the Caribou County Recorder is attached hereto as Exhibit 4 and incorporated herein by reference.

d. On August 8, 2024, a copy of the *Notice* was hand-delivered to the Caribou County Recorder's Office in Soda Springs, Idaho, for posting in the office of the Caribou County Recorder in a location readily available to public view.

e. On August 9, 2024, the *Notice* was recorded with the Franklin County Recorder's Office. A copy of the endorsement by the Franklin County Recorder is attached hereto as Exhibit 5 and incorporated herein by reference.



f. On August 9, 2024, a copy of the *Notice* was hand-delivered to the Franklin County Recorder's Office in Preston, Idaho, for posting in the office of the Franklin County Recorder in a location readily available to public view.

g. On August 8, 2024, a copy of the *Notice* was hand-delivered to the Caribou County Assessor's Office in Soda Springs, Idaho, for posting in the office of the Caribou County Assessor in a location readily available to public view.

h. On August 9, 2024, a copy of the *Notice* was hand-delivered to the Franklin County Assessor's Office in Preston, Idaho, for posting in the office of the Franklin County Assessor in a location readily available to public view.

i. On August 8, 2024, a copy of the *Notice* was hand-delivered to the Caribou County District Court Clerk's Office in Soda Springs, Idaho, for posting in the office of the Caribou County District Court Clerk in a location readily available to public view.

j. On August 9, 2024, a copy of the *Notice* was hand-delivered to the Franklin County District Court Clerk's Office in Preston, Idaho, for posting in the office of the Franklin County District Court Clerk in a location readily available to public view.

k. On August 8, 2024, a detailed map of the boundaries of the Bear River Basin water system was hand-delivered to the Caribou County District Court Clerk, in Soda Springs, Idaho, for posting with the *Notice* provided to their offices described in paragraph i. above.

l. On August 9, 2024, a detailed map of the boundaries of the Bear River Basin water system was hand-delivered to the Franklin County District Court Clerk in Preston, Idaho, for posting with the *Notice* provided to their offices described in paragraph j. above.

m. On August 8, 2024, and August 9, 2024, the following forms were delivered to the offices of the District Court Clerks for Caribou and Franklin Counties, in Soda Springs and Preston, Idaho, respectively:

Notice of Claim to Water Right Acquired Under State Law – 6 copies.

Instructions for Notice of Claim to Water Right Acquired Under State Law – 6 copies.



Notice of Claim to Water Right Acquired Under State Law for Domestic and/or Stockwater Purposes Where Daily Use is Less than 13,000 Gallons Per Day - 6 copies.

Instructions for Notice of Claim to Water Right Acquired Under State Law for Domestic and/or Stockwater Purposes Where Daily Use is Less than 13,000 Gallons Per Day – 6 copies.

n. A *Notice* was mailed by certified mail, return receipt requested, to the U.S. Department of Justice, 950 Pennsylvania Avenue, NW, Washington, DC 20530-0001, and the U.S. Department of Justice, 550 W. Fort Street, MSC 033, Boise, Idaho 83724, on June 24, 2024. The return receipt from the U.S. Department of Justice office in Washington, D.C. was received by IDWR on June 27, 2024. The return receipt from the U.S. Department of Justice in Boise, ID was received by IDWR on June 25, 2024.

o. A *Notice* was mailed to Joshua D. Hurwit, U.S. Attorney for the District of Idaho, 1290 W. Myrtle Street, Suite 500, Boise, Idaho 83702, on June 18, 2024.

p. A *Notice* was mailed to Raúl R. Labrador, Attorney General, State of Idaho, 700 W. State Street, P.O. Box 83720, Boise, Idaho 83720-0010 on June 18, 2024.

q. A *Notice* was mailed to each of the persons listed on the *Affidavit of Mailing* on the date listed on the *Affidavit of Mailing*. The *Affidavit of Mailing* is attached hereto as Exhibit 6 and incorporated herein by this reference.





DATED this 3<sup>rd</sup> day of December, 2024.

Craig L. Saxton

CRAIG L. SAXTON  
Manager, Adjudication Section

SUBSCRIBED AND SWORN before me this 3<sup>rd</sup> day of December, 2024.

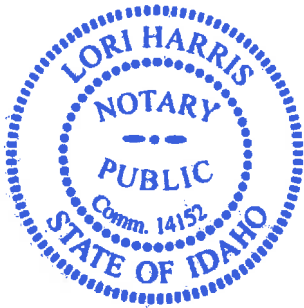

Lori Harris

NOTARY PUBLIC FOR IDAHO

Residing at: Boise, Idaho

My Commission Expires: 12-12-30



CERTIFICATE OF SERVICE

I certify that on 3<sup>rd</sup> day of December, 2024, I served true and correct copies of this *Affidavit of Service* on the following persons by mailing in the U.S. Mail, with the correct postage affixed thereto.

1. Original to:

Clerk of the District Court  
Idaho Water Adjudications Court  
253 Third Avenue North  
P.O. Box 2707  
Twin Falls, ID 83303-2707

2. Copies to:

Director, Idaho Department of Water Resources  
PO Box 83720  
Boise, Idaho 83720-0098

Office of the Attorney General  
State of Idaho  
PO Box 83720  
Boise, Idaho 83720-0010

United States Department of Justice  
Environment & Natural Resources Division  
550 West Fort Street, MSC 033  
Boise, Idaho 83724



\_\_\_\_\_  
Signature of Person Mailing Document



**IMPORTANT WATER RIGHTS INFORMATION**

**IN THE DISTRICT COURT OF THE FIFTH JUDICIAL DISTRICT  
OF THE STATE OF IDAHO, IN AND FOR THE COUNTY OF TWIN FALLS**

In Re: The General Adjudication of )  
Rights to the Use of Water from the )  
Bear River Basin Water System. )  
)  
)  
)  
)  
)  
)  
)  
)  
)

Civil No. 00-79576

**COMMENCEMENT NOTICE**

**Property Owners within Caribou  
and Franklin Counties within  
IDWR’s Administrative  
Basin 13: Mailing Group 2**

**TO: ALL PERSONS OWNING RIGHTS TO THE USE OF WATER WITHIN THE  
BEAR RIVER BASIN WATER SYSTEM**

A comprehensive determination of the nature, extent, and priority of the rights of surface and ground water users is required for effective water management in the State of Idaho. Adjudication of all water rights in the Bear River Basin will ensure proper delivery of water in times of shortage and ensure certainty of water right ownership to property owners.

The purpose of this notice is to inform you of the commencement of the Bear River Basin Adjudication and your legal responsibilities at this stage of the adjudication. You are receiving this notice because you may be the owner of property located within the boundaries of the Bear River Basin Adjudication.

**I. YOU ARE HEREBY NOTIFIED THAT**

On June 15, 2021, the Fifth Judicial District Court in and for the County of Twin Falls issued an order commencing a general adjudication of water rights within the Bear River Basin water system in Idaho. A general adjudication is a court case which will result in a decree determining all water rights within a water system. The purpose of the adjudication is to determine the elements and necessary provisions for the administration of water rights and to compile an inventory of all the water rights in the Bear River Basin water system.

**II. GENERAL REQUIREMENT TO FILE A NOTICE OF CLAIM**

Idaho Code § 42-1409 requires that a Notice of Claim be filed for all water rights within the boundaries of the Bear River Basin water system in the State of Idaho, except for certain water rights specifically excluded by law. “All water rights within the boundaries of the Bear River Basin water system in Idaho” includes rights to the use of water from any water source including streams, springs, lakes, ground water, developed water, waste water, or any other source. A map showing the boundaries of the water system is included at the end of this notice. The Notice of Claim must be filed with the Idaho Department of Water Resources (IDWR). **Failure to file a required notice of claim will result in a determination by the court that the water right no longer exists.**

**Your Filing Deadline is: February 7, 2025**

A Notice of Claim must be filed for all water rights based upon state law by the deadline above, except for de minimis domestic and/or stockwater rights or permits for which proof of beneficial use was filed after June 15, 2021. See section III. below. Water rights based on state law include water rights established by the diversion and application of water to a beneficial use, decreed rights, licensed rights, or water right permits if proof of beneficial use was filed on or before June 15, 2021.





For all water rights based upon federal law, a Notice of Claim or negotiated agreement must be filed by the deadline above, unless an alternative filing schedule is adopted by the Bear River Basin Adjudication District Court.

### III. EXCEPTIONS TO THE GENERAL REQUIREMENT TO FILE A NOTICE OF CLAIM

#### A. *DE MINIMIS* (SMALL) DOMESTIC AND STOCKWATER CLAIMS

Water users of a small domestic and/or stockwater (“D&S”) right, as defined by Idaho Code §§ 42-111 & 42-1401A, may elect to file a Notice of Claim now or defer (postpone) the filing until a later time in this proceeding. Although the Court has not yet set a deadline for filing claims for “deferrable” D&S water rights in the Bear River Basin, the opportunity to defer filing will not be indefinite. The Court will establish a filing deadline for small D&S water rights in the future. The current fee for filing a Notice of Claim with the Idaho Department of Water Resources for a small D&S water right is \$25.

The Idaho Department of Water Resources recommends filing a claim for a small D&S water right at this time and not deferring. **In times of water shortage, water is delivered to water right holders by a watermaster. Watermasters deliver water as authorized by a water right decreed by a court or approved by IDWR. The owner of a D&S right which has not been established through a license or decree, who elects to defer the filing of a Notice of Claim until a later time will be required to adjudicate the water right prior to distribution by a watermaster and/or before an application for change of the water right may be filed with IDWR.**

Water right holders who elect to defer filing at this time may be required to file, at a later date, a motion with the Court to have the water right adjudicated. These water rights holders may also be required to pay their own costs of serving notice of the motion, advertising, and all costs incurred for investigation and preparation of a report to be filed with the Court. In short, waiting will result in significantly more work and more expense for the water right holder.

A water right holder should be certain their water use qualifies for the deferral procedure for D&S rights before deciding not to file a Notice of Claim at this time. A D&S right holder will be bound by the terms of any decrees entered in this adjudication (including the limitation on D&S water rights that may be adjudicated at a later date) regardless of whether or not the water right holder files a notice of claim for the D&S right at this time. For more information, please consult Idaho Code §§ 42-111 and 42-1401A.

#### B. OTHER EXCEPTIONS

A Notice of Claim is not required to be filed for water right permits for which proof of beneficial use was filed after June 15, 2021. However, the Director of the Idaho Department of Water Resources may, at a later date, require holders of such permits to file a Notice of Claim. If the Director does issue such an order, the permit holder will be notified by mail. A Notice of Claim is not required for an application for permit that has been filed with IDWR but has not yet been approved.

Additionally, a water user need not file a Notice of Claim where the water user is not the owner of the water right. For example, a Notice of Claim is not required for any person who receives water solely by virtue of ownership of shares of stock in, or by being located within the boundary of a water delivery organization, if the water delivery organization holds legal title to the water right(s) and if the water delivery organization files a Notice of Claim. Examples of water delivery organizations that may hold legal title to water rights include, but are not limited to, cities, water utility districts or companies, and irrigation districts.

### IV. NOTICE OF CLAIM FORMS AND INSTRUCTIONS

A Notice of Claim must be filed on forms provided by IDWR or online at [www.idwr.idaho.gov](http://www.idwr.idaho.gov). When filing at an IDWR regional office, please bring a description of the property with Township, Range, Section and Quarter-Quarters, or the county parcel number. **Subdivision lot and block numbers are not sufficient.** IDWR staff members are available to meet in person or by phone with Claimants who want assistance filling out a Notice of Claim. **Claimants should call the nearest IDWR office to schedule an appointment if in-person help is needed in filling out a Notice of Claim.** Notice of Claim forms and instructions for completing and filing the forms are available online at [www.idwr.idaho.gov](http://www.idwr.idaho.gov) or at the following locations:





1. IDWR, Preston Field Office, 325 E. 600 S, Suite 300, Preston, ID 83263-4921  
Phone: (208) 701-7200;
2. IDWR, Eastern Region, 900 N. Skyline Dr., Suite A, Idaho Falls, ID 83402-1718;  
Phone: (208) 525-7161;
3. IDWR, State Office, 322 E. Front St., Boise, ID 83720-0098;  
Phone: (208) 287-4800 or (800) 451-4129;
4. IDWR, Northern Region, 7600 N. Mineral Dr., Suite 100, Coeur d'Alene, ID 83815-7763;  
Phone: (208) 762-2800;
5. IDWR, Western Region, 2735 W. Airport Way, Boise, ID, 83705-5082;  
Phone: (208) 334-2190;
6. IDWR, Southern Region, 650 Addison Ave. W, Suite 500, Twin Falls, ID 83301-5858;  
Phone: (208) 736-3033;
7. IDWR, Salmon Field Office, 1301 Main St. Ste 10, Salmon, ID 83467-4435;  
Phone: (208) 742-0658.

## **V. FEES AND DEADLINES FOR FILING A NOTICE OF CLAIM**

Idaho Code § 42-1414 requires each person who files a Notice of Claim to pay a filing fee. Failure to pay the fee will result in the rejection of the Notice of Claim.

The persons receiving this Notice have property within Caribou and Franklin Counties and are within IDWR's Administrative Basin 13. The deadline for filing a Notice of Claim for water rights in your area is **February 7, 2025**. A Notice of Claim filed after this date may be accepted prior to the filing of the director's report with the Court, but failure to file a Notice of Claim by the established deadline may result in the assessment of a late fee of \$50.00 or 15% of the original filing fee, whichever is greater. Idaho Code § 42-1409A imposes substantial restrictions on the filing of amended or late Notices of Claim.

## **VII. NOTICE TO IDWR OF CHANGE IN OWNERSHIP OR ADDRESS**

Idaho Code § 42-1409 requires all purchasers of a water right to inquire of IDWR whether a Notice of Claim has been filed. If a Notice of Claim has not been filed, the purchaser must file any required Notice of Claim. If a Notice of Claim has been filed, the purchaser must file with IDWR a written notice of the change in ownership along with sufficient evidence of ownership. "Purchaser" includes any person acquiring a water right from another water user, whether it is acquired by purchase, gift, inheritance, or any other means. Idaho Code § 42-1409 also requires all persons who have filed a Notice of Claim to file a written notice of any change in address with IDWR.

## **VIII. FURTHER INFORMATION**

The files of the BRBA District Court will contain affidavits of service and other documents listing the persons served with a copy of this notice. Assistance in filing Notices of Claims may be obtained at all offices of IDWR, which are listed above.

If you want information regarding Notice of Claims filed with IDWR in this adjudication, you may inquire at any IDWR office or online at [www.idwr.idaho.gov](http://www.idwr.idaho.gov). If you want information on other documents filed with the Court in the Bear River Basin Adjudication, you may obtain a copy of the docket sheet from the BRBA District Court at [www.brba.idaho.gov](http://www.brba.idaho.gov); or at the Court's physical address, 253 3<sup>rd</sup> Avenue North, P.O. Box 2707, Twin Falls, Idaho 83303-2707. The docket sheet is prepared each month and contains a summary of all documents filed with the Court in the previous month as well as the dates and locations of hearings set for the following three months. You can get a copy of a docket sheet for the cost of mailing and/or copying, or you may sign up for a subscription to receive the docket sheet each month. The docket sheet will also be filed with the District Court Clerk for each county within the boundaries of the Bear River Basin water system in Idaho.

Mathew Weaver, Director, Idaho Department of Water Resources



# Bear River Basin Adjudication

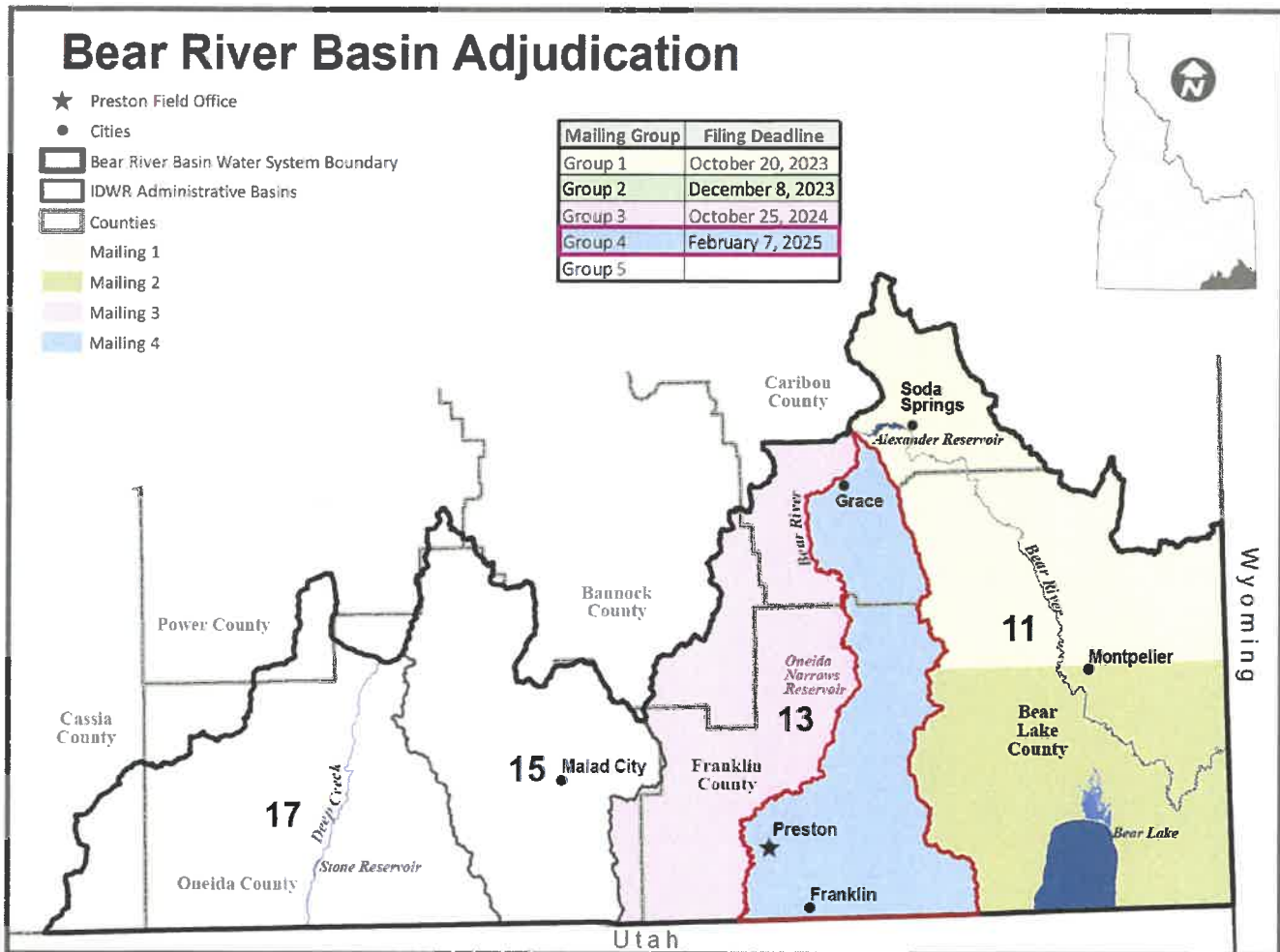

**PLEASE REMEMBER FAILURE TO FILE A REQUIRED NOTICE OF CLAIM TO YOUR EXISTING WATER RIGHT WILL RESULT IN A DETERMINATION BY THE COURT THAT THE WATER RIGHT NO LONGER EXISTS. IF YOU HAVE ANY QUESTIONS, PLEASE CALL TOLL-FREE 1-800-451-4129, OR CALL ANY IDWR OFFICE LISTED IN THIS NOTICE, OR CONSULT YOUR ATTORNEY.**



# FREQUENTLY ASKED QUESTIONS

## BEAR RIVER BASIN ADJUDICATION – GENERAL

1. **What is a water right adjudication?** An adjudication is a court proceeding that inventories and catalogs water rights existing at a snapshot in time. The court issues a decree confirming the elements of each water right. In this case, the Idaho Supreme Court designated an Idaho district court to conduct the adjudication. IDWR aids and advises the court.
2. **Why did I receive a Commencement Notice?** Idaho law requires the IDWR Director to serve notice by mail on each person or entity owning real property within the boundaries of the water basin being adjudicated. If you own multiple properties within the boundary, you might receive more than one Commencement Notice.
3. **Why did my friend/neighbor NOT receive a Commencement notice?** Due to the large size of the Bear River Basin Adjudication, IDWR will send notice to all property owners in multiple mailing groups. Each mailing group will have its own filing deadline. Consequently, not all property owners within the Bear River Basin Adjudication boundary will receive notice at the same time.
4. **How do I know if I have a water right?** In Idaho, establishing a water right requires that water is diverted and put to beneficial use. If there is no history of diversion and use, then a water right has not been established. Prior to March 25, 1963, for ground water, and May 20, 1971, for surface water, a water right could be established by simply diverting water and putting it to beneficial use. The permit system for establishing a water right became mandatory for uses developed from ground water after March 25, 1963 (except for domestic purposes as defined by Section 42-111, Idaho Code), and for uses developed from surface water after May 20, 1971 (except for watering stock directly from streams).
5. **If I have undeveloped property and water has never been used on it, do I need to file a claim?** No. An adjudication is a court action for the determination of existing water rights. When you want to begin using water, contact the Idaho Department of Water Resources to file an application for permit.
6. **If I receive my water from a city system or water district, do I need to file a claim?** If you are supplied water by a city, water district, or other water delivery organization, that entity should file a claim for your use.
7. **Why is the Bear River Basin being adjudicated?** Water resources in the Bear River Basin are shared with the State of Utah and the State of Wyoming. To best protect the interests of Idaho water users, Idaho's water managers must know the extent of the valid water rights in Idaho. An adjudication is the only way to determine this. In addition, population growth in Idaho is adding pressure on water resources. According to the Idaho Constitution and Idaho law, in a time of water shortage, Idaho water right holders with older water rights have priority over newer water rights. This is sometimes called the "first in time is first in right" principal. For each water right, the date of first water use is called the priority date. The adjudication will determine the relative priorities of all the water rights diverted from a water source.
8. **Will the Idaho Department of Water Resources (IDWR) require meters on private domestic wells as part of the adjudication?** No. An adjudication determines the priority and other elements of existing water rights. It does not address the day-to-day administration of water rights. This is not to say IDWR would never require a well to be metered. For example, if a dispute arose between water users over the impact of ground water pumping on the supply of water available to water right owners, IDWR may require metering of the wells involved in the dispute. However, IDWR does not have the directive, need, or resources to require meters on all private domestic wells.
9. **Can I complete the claim form myself?** Yes, most claimants complete the claim forms without requiring additional assistance. The online claim filing procedure walks you through the process, and everything you need to know to get started can be found here: <https://research.idwr.idaho.gov/apps/Adjudication/OcLogin>. Or, if you prefer to submit a paper form, links to downloadable claim forms and instructions can be found here: <https://idwr.idaho.gov/form/adjudication/>.
10. **What happens if I don't file a claim?** If an adjudication claim is required for your water use, failure to file that claim before the final decree will result in a determination that the water right no longer exists. However, as stated on page 2 of the Commencement Notice, water users with small domestic and/or stockwater rights, as defined in Idaho Code §§ 42-111 & 42-1401A, may defer (postpone) filing a claim until a later time in the adjudication proceeding. Although a deadline for filing claims for these "deferrable" domestic and stockwater rights has not been set, the opportunity to defer filing is not indefinite. At some future time, the court will establish a filing deadline for small domestic and stockwater rights. IDWR recommends filing a claim for a small domestic or stockwater right now and not deferring.

A full list of FAQs can be found at <https://idwr.idaho.gov/water-rights/adjudication/BRBA/faqs/>. If you still have questions, please contact the Idaho Department of Water Resources by phone at: Preston Office: (208) 701-7200; Eastern Regional Office: (208) 525-7161. The toll-free Adjudication Hotline to the State Office in Boise is 1-800-451-4129. Additional information can be found at [www.idwr.idaho.gov](http://www.idwr.idaho.gov).



# FILING ASSISTANCE

Resources to help you file your claim are available at: [www.idwr.idaho.gov](http://www.idwr.idaho.gov)

## File Online:

Use IDWR's online application to complete, submit and pay for your adjudication claims online:

<https://research.idwr.idaho.gov/apps/Adjudication/OcLogin>

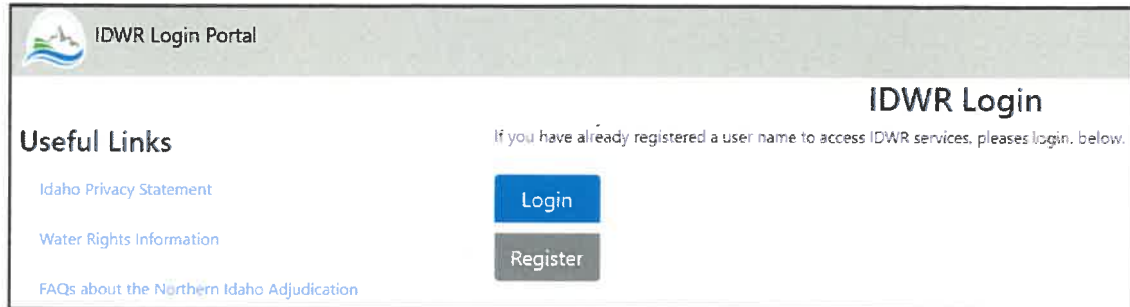

**Create an Account and file a Notice of Claim to a Water Right**

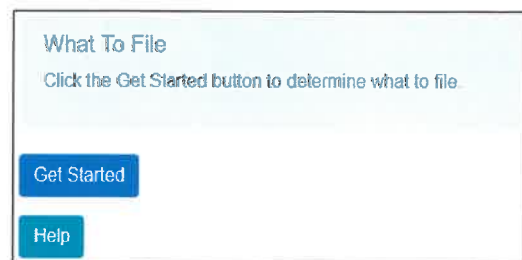
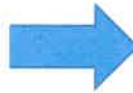
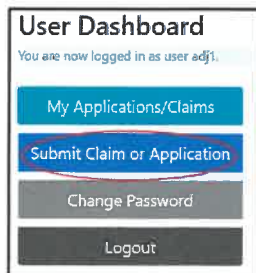

## Claim Forms:

**PDF Claim Forms** are available online. Claim forms can be completed on your computer or printed and filled out by hand:

<https://idwr.idaho.gov/form/adjudication/>

**Paper Claim Forms** can be mailed to you upon request. Contact IDWR by phone or e-mail.

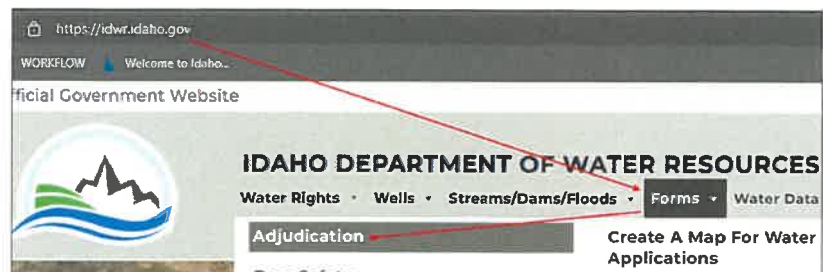

## Adjudication Forms

Select the adjudication area to view the associated forms, instructions, and additional information.

- **Paper Filing:** Complete and print the applicable forms, and then mail the signed copies to the nearest IDWR regional office. Before you begin, carefully read and follow the instructions.
- **Online Filing:** You can choose to **file electronically** rather than using the paper form. Our step-by-step process helps you to enter your information into our online database and to file your Notice of Claim to a Water Right.

+ Clark Fork-Pend Oreille River Basin Adjudication (CFPRBA, NIA Phase 3)

+ Bear River Basin Adjudication (BRBA)

+ Palouse River Basin Adjudication (PRBA, NIA Phase 2)

## Additional Claim Filing Assistance Options:

Call IDWR's Preston Field office or the State Office in Boise to schedule an appointment in person or by phone.

### Contact Information:

Preston Field Office: (208) 701-7200  
Eastern Regional Office: (208) 525-7161  
Adjudication Hotline: (800) 451-4129

E-mail: [prestoninfo@idwr.idaho.gov](mailto:prestoninfo@idwr.idaho.gov)  
E-mail: [NIA.Help@idwr.idaho.gov](mailto:NIA.Help@idwr.idaho.gov)







# PROOF OF PUBLICATION

## Idaho State Journal

State of Idaho  
Counties of Bannock and Caribou

I, Collins Crapo first being duly sworn, depose and say: That I am the Processing Clerk employed by Adams Publishing Group of the Rockies LLC, publishers of Idaho State Journal, a newspaper of general circulation, published 4 days, Tues-Wed-Friday and Saturday, at Pocatello, Idaho.

That the notice, of which a copy is hereto attached and made a part of this affidavit, was published in said Idaho State Journal and on IdahoPublicNotices.com for 3 day(s), first publication having been made on 06/26/2024 last publication having been made on 07/10/2024, and that the said notice was published in the regular and entire issue of said paper on the respective dates of publication, and that such notice was published in the newspaper and not in a supplement.

*Collins Crapo*

Subscribed and sworn to before me, on this 10th day of July, 2024

*Beth Crossley*

Notary Public  
My commission expires:

\_\_\_\_\_ attached jurat \_\_\_\_\_

STATE OF IDAHO

ss.

COUNTIES OF BANNOCK AND CARIBOU

On this 10th day of July, 2024 before me, the undersigned, a Notary public for said state, personally appeared Collins Crapo, known or identified to me to be the person(s) whose name(s) is/are subscribed to the within instrument, and being by me first duly sworn, declared that the statements therein are true, and acknowledged to me that he/she/they executed the same,

IN WITNESS WHEREOF, I have hereunto set my hand and affixed my official seal the day and year in this certificate first above written.

*Beth Crossley*

Notary Public for APG of the Rockies  
Residing: Idaho Falls, Idaho  
Commission expires: 7/28/28

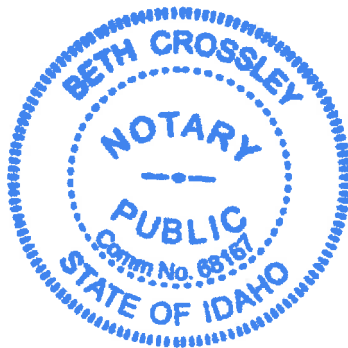

COMMENCEMENT NOTICE
Property Owners within Caribou and Franklin Counties within IDWR's Administrative Basin 13: Mailing Group 2
IMPORTANT WATER RIGHTS INFORMATION IN THE DISTRICT COURT OF THE FIFTH JUDICIAL DISTRICT OF THE
STATE OF IDAHO, IN AND FOR THE COUNTY OF TWIN FALLS
Civil No. 00-78576

In Re: The General Adjudication of Rights to the Use of Water from the Bear River Basin Water System.

TO: ALL PERSONS OWNING RIGHTS TO THE USE OF WATER WITHIN THE BEAR RIVER BASIN WATER SYSTEM

A comprehensive determination of the nature, extent, and priority of the rights of surface and ground water users is required for effective water management in the State of Idaho. Adjudication of all water rights in the Bear River Basin will ensure proper delivery of water in times of shortage and ensure certainty of water right ownership to property owners.

On June 15, 2021, the Fifth Judicial District Court in and for the County of Twin Falls issued an order commencing a general adjudication of water rights within the Bear River Basin water system in Idaho. A general adjudication is a court case which will result in a decree determining all water rights within a water system. The purpose of the adjudication is to determine the elements and necessary provisions for the administration of water rights and to compile an inventory of all the water rights in the Bear River Basin water system.

II. GENERAL REQUIREMENT TO FILE A NOTICE OF CLAIM

Idaho Code § 42-1409 requires that a Notice of Claim be filed for all water rights within the boundaries of the Bear River Basin water system in the State of Idaho, except for certain water rights specifically excluded by law. All water rights within the boundaries of the Bear River Basin water system in Idaho includes rights to the use of water from any water source including streams, springs, lakes, ground water, developed water, waste water, or any other source.

Your Filing Deadline is: February 7, 2025

A Notice of Claim must be filed for all water rights based upon state law by the deadline above, except for de minimis domestic and/or stockwater rights or permits for which proof of beneficial use was filed after June 15, 2021. See section III, below. Water rights based on state law include water rights established by the diversion and application of water to a beneficial use, decreed rights, licensed rights, or water right permits if proof of beneficial use was filed on or before June 15, 2021.

III. EXCEPTIONS TO THE GENERAL REQUIREMENT TO FILE A NOTICE OF CLAIM

A. DE MINIMIS (SMALL) DOMESTIC AND STOCKWATER CLAIMS

Water users of a small domestic and/or stockwater (D&S) right, as defined by Idaho Code §§ 42-111 & 42-1401A, may elect to file a Notice of Claim now or defer (postpone) the filing until a later time in this proceeding. Although the Court has not yet set a deadline for filing claims for "deferrable" D&S water rights in the Bear River Basin, the opportunity to defer filing will not be indefinite. The Court will establish a filing deadline for small D&S water rights in the future. The current fee for filing a Notice of Claim with the Idaho Department of Water Resources for a small D&S water right is \$25.

The Idaho Department of Water Resources recommends filing a claim for a small D&S water right at this time and not deferring. In times of water shortages, water is delivered to water right holders by a watermaster. Watermasters deliver water as authorized by a water right decreed by a court or approved by IDWR. The owner of a D&S right which has not been established through a license or decree, who elects to defer the filing of a Notice of Claim until a later time will be required to adjudicate the water right prior to distribution by a watermaster and/or before an application for change of the water right may be filed with IDWR.

Water right holders who elect to defer filing at this time may be required to file, at a later date, a motion with the Court to have the water right adjudicated. These water right holders may also be required to pay their own costs of serving notice of the motion, advertising, and all costs incurred for investigation and preparation of a report to be filed with the Court. In short, waiting will result in significantly more work and more expense for the water right holder.

A water right holder should be certain their water use complies with the deferral procedure for D&S rights before deciding not to file a Notice of Claim at this time. A D&S right holder will be bound by the terms of any decrees entered in this adjudication (including the limitation on D&S water rights that may be adjudicated at a later date) regardless of whether or not the water right holder files a notice of claim for the D&S right at this time. For more information, please consult Idaho Code §§ 42-111 and 42-1401A.

B. OTHER EXCEPTIONS

A Notice of Claim is not required to be filed for water right permits for which proof of beneficial use was filed after June 15, 2021. However, the Director of the Idaho Department of Water Resources may, at a later date, require holders of such permits to file a Notice of Claim. If the Director does issue such an order, the permit holder will be notified by mail. A Notice of Claim is not required for an application for permit that has been filed with IDWR but has not yet been approved.

Additionally, a water user need not file a Notice of Claim when the water user is not the owner of the water right. For example, a Notice of Claim is not required for any person who receives water solely by virtue of ownership of shares of stock in, or by being located within the boundary of a water delivery organization, if the water delivery organization holds legal title to the water right(s) and if the water delivery organization files a Notice of Claim. Examples of water delivery organizations that may hold legal title to water rights include, but are not limited to, cities, water utility districts or companies, and irrigation districts.

IV. NOTICE OF CLAIM FORMS AND INSTRUCTIONS

A Notice of Claim must be filed on forms provided by IDWR or online at www.idwr.idaho.gov. When filing at an IDWR regional office, please bring a description of the property with Township, Range, Section and Quarter-Quarters, or the county parcel number. Subdivision lot and block numbers are not sufficient. IDWR staff members are available to meet in person or by phone with claimants who want assistance filling out a Notice of Claim. Claimants should call the nearest IDWR office to schedule an appointment if in-person help is needed in filling out a Notice of Claim. Notice of Claim forms and instructions for completing and filing the forms are available online at www.idwr.idaho.gov or at the following locations:

- 1. IDWR, Preston Field Office, 325 E. 600 S, Suite 300, Preston, ID 83263-4921 Phone: (208) 701-7200;
2. IDWR, Eastern Region, 900 N. Skyline Dr., Suite A, Idaho Falls, ID 83402-1718; Phone: (208) 525-7161;
3. IDWR, State Office, 322 E. Front St., Boise, ID 83720-0098; Phone: (208) 287-4900 or (800) 451-4129;
4. IDWR, Northern Region, 7600 N. Mineral Dr., Suite 100, Coeur d'Alene, ID 83815-7763; Phone: (208) 762-2800;
5. IDWR, Western Region, 2745 W. Airport Way, Boise, ID 83705-9082; Phone: (208) 334-2190;
6. IDWR, Southern Region, 650 Addison Ave. W, Suite 500, Twin Falls, ID 83301-5958; Phone: (208) 736-3033;
7. IDWR, Salmon Field Office, 1301 Main St. Ste 10, Salmon, ID 83467-4435; Phone: (208) 742-0568.

V. FEES AND DEADLINES FOR FILING A NOTICE OF CLAIM

Idaho Code § 42-1414 requires each person who files a Notice of Claim to pay a filing fee. Failure to pay the fee will result in the rejection of the Notice of Claim.

The persons receiving this Notice have property within Caribou and Franklin Counties and are within IDWR's Administrative Basin 13. The deadline for filing a Notice of Claim for water rights in your area is February 7, 2025. A Notice of Claim filed after this date may be accepted prior to the filing of the director's report with the Court, but failure to file a Notice of Claim by the established deadline may result in the assessment of a late fee of \$50.00 or 15% of the original filing fee, whichever is greater. Idaho Code § 42-1409A imposes substantial restrictions on the filing of amended or late Notices of Claim.

VII. NOTICE TO IDWR OF CHANGE IN OWNERSHIP OR ADDRESS

Idaho Code § 42-1409 requires all purchasers of a water right to inquire of IDWR whether a Notice of Claim has been filed. If a Notice of Claim has not been filed, the purchaser must file any required Notice of Claim. If a Notice of Claim has been filed, the purchaser must file with IDWR a written notice of the change in ownership along with sufficient evidence of ownership. "Purchase" includes any person acquiring a water right from another water user, whether it is acquired by purchase, gift, inheritance, or any other means. Idaho Code § 42-1409 also requires all persons who have filed a Notice of Claim to file a written notice of any change in address with IDWR.

VIII. FURTHER INFORMATION

The files of the BRBA District Court will contain affidavits of service and other documents listing the persons served with a copy of this notice. Assistance in filing Notices of Claims may be obtained at all offices of IDWR, which are listed above.

If you want information regarding Notices of Claims filed with IDWR in this adjudication, you may inquire at any IDWR office or online at www.idwr.idaho.gov. If you want information on other documents filed with the Court in the Bear River Basin Adjudication, you may obtain a copy of the docket sheet from the BRBA District Court at www.brba.idaho.gov; or at the Court's physical address, 253 3rd Avenue North, P.O. Box 2707, Twin Falls, Idaho 83303-2707. The docket sheet is prepared each month and contains a summary of all documents filed with the Court in the previous month as well as the dates and locations of hearings set for the following three months. You can get a copy of a docket sheet for the cost of mailing and/or copying, or you may sign up for a subscription to receive the docket sheet each month. The docket sheet will also be filed with the District Court Clerk for each county within the boundaries of the Bear River Basin water system in Idaho.

Mathew Weaver
Director
Idaho Department of Water Resources

Bear River Basin Adjudication

Map of Bear River Basin Adjudication showing counties, water systems, and mailing groups. Includes a table of mailing groups and deadlines, and a reminder to file a Notice of Claim by February 7, 2025.



# PROOF OF PUBLICATION Preston Citizen

RECEIVED

OCT 15 2024

DEPT. OF WATER RESOURCES

84610 559032  
Idaho Department of Water Resources

Idaho Department of Water Resources  
PO Box 83720  
Boise ID 83720

### AFFIDAVIT OF PUBLICATION

STATE OF IDAHO }  
}SS.  
County of Franklin }

COLLINS CRAPO  
of Idaho Falls, Bonneville County, Idaho  
being first duly sworn, deposes and says:

1. That I am a citizen of the United States, and at all times hereinafter mentioned was over the age of eighteen years, and not a party to the above entitled action.
2. That I am the Processing Clerk of the Preston Citizen, a weekly Newspaper published in the City of Preston, in the County of Franklin, State of Idaho; that the said newspaper is in general circulation in the said County of Franklin, and in the vicinity of Preston, and has been uninterruptedly published said County during a period of seventy-eight consecutive weeks prior to the first publication of this notice, a copy of which is hereto attached.
3. That the notice, of which the annexed is a printed copy, was published in said newspaper and on IdahoPublicNotices.com 3 time(s) in the regular and entire issue of said paper, and was printed in the newspaper proper, and not in a supplement.
4. That said notice was published the following:  
09/25/24, 10/02/24, 10/09/24

\_\_\_\_\_  
STATE OF IDAHO)  
County of BONNEVILLE)

On this date: 10/09/2024 before me a Notary Public, personally appeared COLLINS CRAPO, known or identified to me to be the person whose name is subscribed to the within instrument, and being by me first duly sworn, declared that the statements therein are true, and acknowledge to me that he/she executed the same.

\_\_\_\_\_  
Notary Public for Idaho  
Bonneville County, Idaho  
My Commission expires 7/28/28

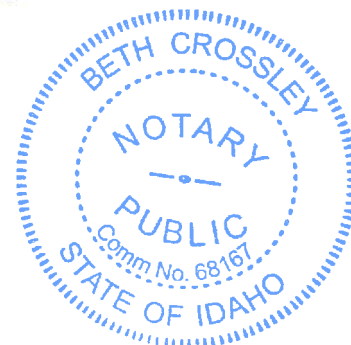

**COMMENCEMENT NOTICE**  
**Property Owners within Caribou and Franklin Counties within IDWR's Administrative Basin 13: Mailing Group 2**  
**IMPORTANT WATER RIGHTS INFORMATION IN THE DISTRICT COURT OF THE FIFTH JUDICIAL DISTRICT OF THE STATE OF IDAHO, IN AND FOR THE COUNTY OF TWIN FALLS**  
 Civil No. 00-79576

In Re: The General Adjudication of Rights to the Use of Water from the Bear River Basin Water System.

**TO: ALL PERSONS OWNING RIGHTS TO THE USE OF WATER WITHIN THE BEAR RIVER BASIN WATER SYSTEM**  
 A comprehensive delamination of the nature, extent, and priority of the rights of surface and ground water users is required for effective water management in the State of Idaho. Adjudication of all water rights in the Bear River Basin will ensure proper delivery of water in times of shortage and ensure certainty of water right ownership to property owners. The purpose of this notice is to inform you of the commencement of the Bear River Basin Adjudication and your legal responsibilities at this stage of the adjudication. You are receiving this notice because you may be the owner of property located within the boundaries of the Bear River Basin Adjudication.

**I. YOU ARE HEREBY NOTIFIED THAT**  
 On June 16, 2021, the Fifth Judicial District Court in and for the County of Twin Falls issued an order commencing a general adjudication of water rights within the Bear River Basin water system in Idaho. A general adjudication is a court case which will result in a decree determining all water rights within a water system. The purpose of the adjudication is to determine the elements and necessary provisions for the administration of water rights and to compile an inventory of all the water rights in the Bear River Basin water system.

**II. GENERAL REQUIREMENT TO FILE A NOTICE OF CLAIM**  
 Idaho Code § 42-1409 requires that a Notice of Claim be filed for all water rights within the boundaries of the Bear River Basin water system in the State of Idaho, except for certain water rights specifically excluded by law. All water rights within the boundaries of the Bear River Basin water system in Idaho include rights to the use of water from any water source including streams, springs, lakes, ground water, developed water, waste water, or any other source. A map showing the boundaries of the water system is included at the end of this notice. The Notice of Claim must be filed with the Idaho Department of Water Resources (IDWR). Failure to file a required notice of claim will result in a determination by the court that the water right no longer exists.

**Your Filing Deadline is: February 7, 2025.**

A Notice of Claim must be filed for all water rights based upon state law by the deadline above, ~~except for determining domestic and/or stockwater rights or permits for which proof of beneficial use was filed after June 15, 2021.~~ See section III below. Water rights based on state law include water rights established by the diversion and application of water to a beneficial use, decreed rights, licensed rights, or water right permits if proof of beneficial use was filed on or before June 15, 2021. For all water rights based upon federal law, a Notice of Claim or negotiated agreement must be filed by the deadline above, unless an alternative filing schedule is adopted by the Bear River Basin Adjudication District Court.

**III. EXCEPTIONS TO THE GENERAL REQUIREMENT TO FILE A NOTICE OF CLAIM**

**A. DE MINIMIS (SMALL DOMESTIC AND STOCKWATER CLAIMS)**  
 Water users of a small domestic and/or stockwater right, as defined by Idaho Code §§ 42-111 & 42-1401A, may elect to file a Notice of Claim now or defer (postpone) the filing until a later time in this proceeding. Although the Court has not yet set a deadline for filing claims for "deferable" D&S water rights in the Bear River Basin, the opportunity to defer filing will not be indefinite. The Court will establish a filing deadline for small D&S water rights in the future. The current fee for filing a Notice of Claim with the Idaho Department of Water Resources for a small D&S water right is \$25. The Idaho Department of Water Resources recommends filing a claim for a small D&S water right at this time and not deferring. In times of water shortage, water is delivered to water right holders by a watermaster. Watermasters deliver water as authorized by a water right decreed by a court or approved by IDWR. The owner of a D&S right which has not been established through a license or decree, who elects to defer the filing of a Notice of Claim until a later time will be required to adjudicate the water right prior to distribution by a watermaster and/or before an application for change of the water right may be filed with IDWR. Water right holders who elect to defer filing at this time may be required to file, at a later date, a motion with the Court to have the water right adjudicated. These water rights holders may also be required to pay their own costs of serving notice of the motion, advertising, and all costs incurred for investigation and preparation of a report to be filed with the Court. In short, waiting will result in significantly more work and more expense for the water right holder. A water right holder should be certain their water use qualifies for the deferral procedure for D&S rights before deciding not to file a Notice of Claim at this time. A D&S right holder will be bound by the terms of any decrees entered in this adjudication (including the limitation on D&S water rights that may be adjudicated at a later time) regardless of whether or not the water right holder files a notice of claim for the D&S right at this time. For more information, please consult Idaho Code §§ 42-111 and 42-1401A.

**R. OTHER EXCEPTIONS**  
 A Notice of Claim is not required to be filed for water right permits for which proof of beneficial use was filed after June 15, 2021. However, the Director of the Idaho Department of Water Resources may, at a later date, require holders of such permits to file a Notice of Claim. If the Director does issue such an order, the permit holder will be notified by mail. A Notice of Claim is not required for an application for permit that has been filed with IDWR but has not yet been approved. Additionally, a water user need not file a Notice of Claim where the water user is not the owner of the water right. For example, a Notice of Claim is not required for any person who receives water solely by virtue of ownership of shares of stock in, or by being located within the boundary of a water delivery organization, if the water delivery organization holds legal title to the water right(s) and if the water delivery organization files a Notice of Claim. Examples of water delivery organizations that may hold legal title to water rights include, but are not limited to, cities, water utility districts or companies, and irrigation districts.

**IV. NOTICE OF CLAIM FORMS AND INSTRUCTIONS**  
 A Notice of Claim must be filed on forms provided by IDWR or online at [www.idwr.idaho.gov](http://www.idwr.idaho.gov). When filing at an IDWR regional office, please bring a description of the property with Township, Range, Section and Quarter-Quarters, or the county parcel number. Subdivision lot and block numbers are not sufficient. IDWR staff members are available to meet in person or by phone with claimants who want assistance filling out a Notice of Claim. Claimants should call the nearest IDWR office to schedule an appointment. If in-person help is needed in filling out a Notice of Claim, Notices of Claim forms and instructions for completing and filing the forms are available online at [www.idwr.idaho.gov](http://www.idwr.idaho.gov) or at the following locations:

1. IDWR, Preston Field Office, 325 E. 600 S, Suite 300, Preston, ID 83263-4921  
Phone: (208) 701-7200
2. IDWR, Eastern Region, 900 N. Skyline Dr., Suite A, Idaho Falls, ID 83402-1718;  
Phone: (208) 525-7181
3. IDWR, State Office, 322 E. Front St., Boise, ID 83720-0098;  
Phone: (208) 297-4800 or (800) 451-4128
4. IDWR, Northern Region, 7600 N. Mineral Dr., Suite 100, Coeur d'Alene, ID 83815-7763;  
Phone: (208) 762-2900
5. IDWR, Western Region, 2735 W. Airport Way, Boise, ID, 83705-5082;  
Phone: (208) 334-2190
6. IDWR, Southern Region, 650 Addison Ave. W, Suite 500, Twin Falls, ID 83301-5658;  
Phone: (208) 735-5033
7. IDWR, Salmon Field Office, 1301 Main St. Ste 10, Salmon, ID 83467-4435;  
Phone: (208) 742-0658

**V. FEES AND DEADLINES FOR FILING A NOTICE OF CLAIM**  
 Idaho Code § 42-1414 requires each person who files a Notice of Claim to pay a filing fee. Failure to pay the fee will result in the rejection of the Notice of Claim. The persons receiving this Notice have property within Caribou and Franklin Counties and are within IDWR's Administrative Basin 13. The deadline for filing a Notice of Claim for water rights in your area is February 7, 2025. A Notice of Claim filed after this date may be accepted prior to the filing of the director's report with the Court, but failure to file a Notice of Claim by the established deadline may result in the assessment of a late fee of \$50.00 or 15% of the original filing fee, whichever is greater. Idaho Code § 42-1409A imposes substantial restrictions on the filing of amended or late Notices of Claim.

**VII. NOTICE TO IDWR OF CHANGE IN OWNERSHIP OR ADDRESS**  
 Idaho Code § 42-1409 requires all purchasers of a water right to inquire of IDWR whether a Notice of Claim has been filed. If a Notice of Claim has not been filed, the purchaser must file any required Notice of Claim. If a Notice of Claim has been filed, the purchaser must file with IDWR a written notice of the change in ownership along with sufficient evidence of ownership. "Purchase" includes any person acquiring a water right from another water user, whether it is acquired by purchase, gift, inheritance, or any other means. Idaho Code § 42-1409 also requires all persons who have filed a Notice of Claim to file a written notice of any change in address with IDWR.

**VIII. FURTHER INFORMATION**  
 The files of the BRBA District Court will contain affidavits of service and other documents listing the persons served with a copy of this notice. Assistance in filing Notices of Claims may be obtained at all offices of IDWR, which are listed above. If you want information regarding Notices of Claims filed with IDWR in this adjudication, you may inquire at any IDWR office or online at [www.idwr.idaho.gov](http://www.idwr.idaho.gov). If you want information on other documents filed with the Court in the Bear River Basin Adjudication, you may obtain a copy of the docket sheet from the BRBA District Court at [www.brba.idaho.gov](http://www.brba.idaho.gov); or at the Court's physical address, 253 3rd Avenue North, P.O. Box 2707, Twin Falls, Idaho 83303-2707. The docket sheet is prepared each month and contains a summary of all documents filed with the Court in the previous month as well as the dates and locations of hearings set for the following three months. You can get a copy of a docket sheet for the cost of mailing and/or copying, or you may sign up for a subscription to receive the docket sheet each month. The docket sheet will also be filed with the District Court Clerk for each county within the boundaries of the Bear River Basin water system in Idaho.

Mathew Weaver, Director  
 Idaho Department of Water Resources

## Bear River Basin Adjudication

**PLEASE REMEMBER FAILURE TO FILE A REQUIRED NOTICE OF CLAIM TO YOUR EXISTING WATER RIGHT WILL RESULT IN A DETERMINATION BY THE COURT THAT THE WATER RIGHT NO LONGER EXISTS. IF YOU HAVE ANY QUESTIONS, PLEASE CALL TOLL-FREE 1-800-451-4129, OR CALL ANY IDWR OFFICE LISTED IN THIS NOTICE, OR CONSULT YOUR ATTORNEY.**

Published: September 25, & Oct 2, 9, 2024 (PCZN84610-559032)

**IMPORTANT WATER RIGHTS INFORMATION**

**IN THE DISTRICT COURT OF THE FIFTH JUDICIAL DISTRICT  
OF THE STATE OF IDAHO, IN AND FOR THE COUNTY OF TWIN FALLS**

In Re: The General Adjudication of )  
Rights to the Use of Water from the )  
Bear River Basin Water System. )

Civil No. 00-79576

**COMMENCEMENT NOTICE**

**Instrument # 213286**

CARIBOU COUNTY

8-8-2024 11:37:15 AM No. of Pages: 4

Recorded for : IDAHO DEPT OF WATER RESOURCES )

JILL STOOR

Fee: 0.00

Ex-Officio Recorder Deputy

Index to: MISC RECORDINGS

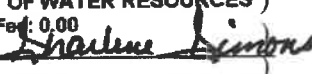

Property Owners within Caribou  
and Franklin Counties within  
IDWR's Administrative  
Basin 13: Mailing Group 2

**TO: ALL PERSONS OWNING RIGHTS TO THE USE OF WATER WITHIN THE  
BEAR RIVER BASIN WATER SYSTEM**

A comprehensive determination of the nature, extent, and priority of the rights of surface and ground water users is required for effective water management in the State of Idaho. Adjudication of all water rights in the Bear River Basin will ensure proper delivery of water in times of shortage and ensure certainty of water right ownership to property owners.

The purpose of this notice is to inform you of the commencement of the Bear River Basin Adjudication and your legal responsibilities at this stage of the adjudication. You are receiving this notice because you may be the owner of property located within the boundaries of the Bear River Basin Adjudication.

**I. YOU ARE HEREBY NOTIFIED THAT**

On June 15, 2021, the Fifth Judicial District Court in and for the County of Twin Falls issued an order commencing a general adjudication of water rights within the Bear River Basin water system in Idaho. A general adjudication is a court case which will result in a decree determining all water rights within a water system. The purpose of the adjudication is to determine the elements and necessary provisions for the administration of water rights and to compile an inventory of all the water rights in the Bear River Basin water system.

**II. GENERAL REQUIREMENT TO FILE A NOTICE OF CLAIM**

Idaho Code § 42-1409 requires that a Notice of Claim be filed for all water rights within the boundaries of the Bear River Basin water system in the State of Idaho, except for certain water rights specifically excluded by law. "All water rights within the boundaries of the Bear River Basin water system in Idaho" includes rights to the use of water from any water source including streams, springs, lakes, ground water, developed water, waste water, or any other source. A map showing the boundaries of the water system is included at the end of this notice. The Notice of Claim must be filed with the Idaho Department of Water Resources (IDWR). **Failure to file a required notice of claim will result in a determination by the court that the water right no longer exists.**

**Your Filing Deadline is: February 7, 2025**

A Notice of Claim must be filed for all water rights based upon state law by the deadline above, except for de minimis domestic and/or stockwater rights or permits for which proof of beneficial use was filed after June 15, 2021. See section III. below. Water rights based on state law include water rights established by the diversion and application of water to a beneficial use, decreed rights, licensed rights, or water right permits if proof of beneficial use was filed on or before June 15, 2021.





For all water rights based upon federal law, a Notice of Claim or negotiated agreement must be filed by the deadline above, unless an alternative filing schedule is adopted by the Bear River Basin Adjudication District Court.

### III. EXCEPTIONS TO THE GENERAL REQUIREMENT TO FILE A NOTICE OF CLAIM

#### A. *DE MINIMIS* (SMALL) DOMESTIC AND STOCKWATER CLAIMS

Water users of a small domestic and/or stockwater (“D&S”) right, as defined by Idaho Code §§ 42-111 & 42-1401A, may elect to file a Notice of Claim now or defer (postpone) the filing until a later time in this proceeding. Although the Court has not yet set a deadline for filing claims for “deferrable” D&S water rights in the Bear River Basin, the opportunity to defer filing will not be indefinite. The Court will establish a filing deadline for small D&S water rights in the future. The current fee for filing a Notice of Claim with the Idaho Department of Water Resources for a small D&S water right is \$25.

The Idaho Department of Water Resources recommends filing a claim for a small D&S water right at this time and not deferring. **In times of water shortage, water is delivered to water right holders by a watermaster. Watermasters deliver water as authorized by a water right decreed by a court or approved by IDWR. The owner of a D&S right which has not been established through a license or decree, who elects to defer the filing of a Notice of Claim until a later time will be required to adjudicate the water right prior to distribution by a watermaster and/or before an application for change of the water right may be filed with IDWR.**

Water right holders who elect to defer filing at this time may be required to file, at a later date, a motion with the Court to have the water right adjudicated. These water rights holders may also be required to pay their own costs of serving notice of the motion, advertising, and all costs incurred for investigation and preparation of a report to be filed with the Court. In short, waiting will result in significantly more work and more expense for the water right holder.

A water right holder should be certain their water use qualifies for the deferral procedure for D&S rights before deciding not to file a Notice of Claim at this time. A D&S right holder will be bound by the terms of any decrees entered in this adjudication (including the limitation on D&S water rights that may be adjudicated at a later date) regardless of whether or not the water right holder files a notice of claim for the D&S right at this time. For more information, please consult Idaho Code §§ 42-111 and 42-1401A.

#### B. OTHER EXCEPTIONS

A Notice of Claim is not required to be filed for water right permits for which proof of beneficial use was filed after June 15, 2021. However, the Director of the Idaho Department of Water Resources may, at a later date, require holders of such permits to file a Notice of Claim. If the Director does issue such an order, the permit holder will be notified by mail. A Notice of Claim is not required for an application for permit that has been filed with IDWR but has not yet been approved.

Additionally, a water user need not file a Notice of Claim where the water user is not the owner of the water right. For example, a Notice of Claim is not required for any person who receives water solely by virtue of ownership of shares of stock in, or by being located within the boundary of a water delivery organization, if the water delivery organization holds legal title to the water right(s) and if the water delivery organization files a Notice of Claim. Examples of water delivery organizations that may hold legal title to water rights include, but are not limited to, cities, water utility districts or companies, and irrigation districts.

### IV. NOTICE OF CLAIM FORMS AND INSTRUCTIONS

A Notice of Claim must be filed on forms provided by IDWR or online at [www.idwr.idaho.gov](http://www.idwr.idaho.gov). When filing at an IDWR regional office, please bring a description of the property with Township, Range, Section and Quarter-Quarters, or the county parcel number. **Subdivision lot and block numbers are not sufficient.** IDWR staff members are available to meet in person or by phone with Claimants who want assistance filling out a Notice of Claim. **Claimants should call the nearest IDWR office to schedule an appointment if in-person help is needed in filling out a Notice of Claim.** Notice of Claim forms and instructions for completing and filing the forms are available online at [www.idwr.idaho.gov](http://www.idwr.idaho.gov) or at the following locations:





1. IDWR, Preston Field Office, 325 E. 600 S, Suite 300, Preston, ID 83263-4921  
Phone: (208) 701-7200;
2. IDWR, Eastern Region, 900 N. Skyline Dr., Suite A, Idaho Falls, ID 83402-1718;  
Phone: (208) 525-7161;
3. IDWR, State Office, 322 E. Front St., Boise, ID 83720-0098;  
Phone: (208) 287-4800 or (800) 451-4129;
4. IDWR, Northern Region, 7600 N. Mineral Dr., Suite 100, Coeur d'Alene, ID 83815-7763;  
Phone: (208) 762-2800;
5. IDWR, Western Region, 2735 W. Airport Way, Boise, ID, 83705-5082;  
Phone: (208) 334-2190;
6. IDWR, Southern Region, 650 Addison Ave. W, Suite 500, Twin Falls, ID 83301-5858;  
Phone: (208) 736-3033;
7. IDWR, Salmon Field Office, 1301 Main St. Ste 10, Salmon, ID 83467-4435;  
Phone: (208) 742-0658.

## V. FEES AND DEADLINES FOR FILING A NOTICE OF CLAIM

Idaho Code § 42-1414 requires each person who files a Notice of Claim to pay a filing fee. Failure to pay the fee will result in the rejection of the Notice of Claim.

The persons receiving this Notice have property within Caribou and Franklin Counties and are within IDWR's Administrative Basin 13. The deadline for filing a Notice of Claim for water rights in your area is **February 7, 2025**. A Notice of Claim filed after this date may be accepted prior to the filing of the director's report with the Court, but failure to file a Notice of Claim by the established deadline may result in the assessment of a late fee of \$50.00 or 15% of the original filing fee, whichever is greater. Idaho Code § 42-1409A imposes substantial restrictions on the filing of amended or late Notices of Claim.

## VII. NOTICE TO IDWR OF CHANGE IN OWNERSHIP OR ADDRESS

Idaho Code § 42-1409 requires all purchasers of a water right to inquire of IDWR whether a Notice of Claim has been filed. If a Notice of Claim has not been filed, the purchaser must file any required Notice of Claim. If a Notice of Claim has been filed, the purchaser must file with IDWR a written notice of the change in ownership along with sufficient evidence of ownership. "Purchaser" includes any person acquiring a water right from another water user, whether it is acquired by purchase, gift, inheritance, or any other means. Idaho Code § 42-1409 also requires all persons who have filed a Notice of Claim to file a written notice of any change in address with IDWR.

## VIII. FURTHER INFORMATION

The files of the BRBA District Court will contain affidavits of service and other documents listing the persons served with a copy of this notice. Assistance in filing Notices of Claims may be obtained at all offices of IDWR, which are listed above.

If you want information regarding Notice of Claims filed with IDWR in this adjudication, you may inquire at any IDWR office or online at [www.idwr.idaho.gov](http://www.idwr.idaho.gov). If you want information on other documents filed with the Court in the Bear River Basin Adjudication, you may obtain a copy of the docket sheet from the BRBA District Court at [www.brba.idaho.gov](http://www.brba.idaho.gov); or at the Court's physical address, 253 3<sup>rd</sup> Avenue North, P.O. Box 2707, Twin Falls, Idaho 83303-2707. The docket sheet is prepared each month and contains a summary of all documents filed with the Court in the previous month as well as the dates and locations of hearings set for the following three months. You can get a copy of a docket sheet for the cost of mailing and/or copying, or you may sign up for a subscription to receive the docket sheet each month. The docket sheet will also be filed with the District Court Clerk for each county within the boundaries of the Bear River Basin water system in Idaho.

Mathew Weaver, Director, Idaho Department of Water Resources



# Bear River Basin Adjudication

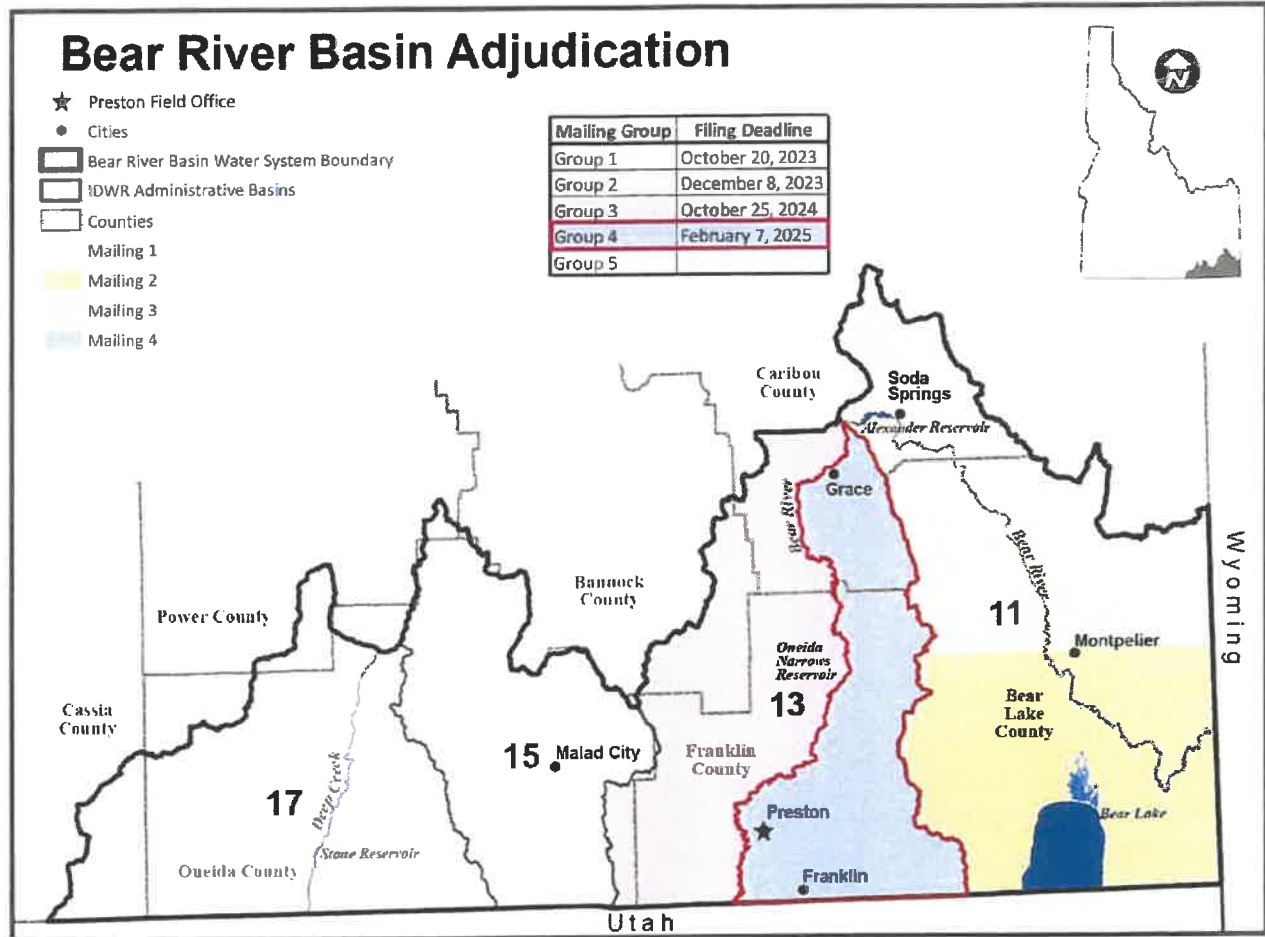

**PLEASE REMEMBER FAILURE TO FILE A REQUIRED NOTICE OF CLAIM TO YOUR EXISTING WATER RIGHT WILL RESULT IN A DETERMINATION BY THE COURT THAT THE WATER RIGHT NO LONGER EXISTS. IF YOU HAVE ANY QUESTIONS, PLEASE CALL TOLL-FREE 1-800-451-4129, OR CALL ANY IDWR OFFICE LISTED IN THIS NOTICE, OR CONSULT YOUR ATTORNEY.**



297934

Recorded at the request of  
1-4  
Idaho Dept. of Water Resources  
Time: 1:34 Amount \$ /

### IMPORTANT WATER RIGHTS INFORMATION

AUG 09 2024

IN THE DISTRICT COURT OF THE FIFTH JUDICIAL DISTRICT  
OF THE STATE OF IDAHO, IN AND FOR THE COUNTY OF TWIN FALLS

CAMILLE LARSEN, RECORDER  
By: C. Cadon Deputy  
Franklin County, Idaho

In Re: The General Adjudication of )  
Rights to the Use of Water from the )  
Bear River Basin Water System. )

Civil No. 00-79576

#### COMMENCEMENT NOTICE

Property Owners within Caribou  
and Franklin Counties within  
IDWR's Administrative  
Basin 13: Mailing Group 2

#### TO: ALL PERSONS OWNING RIGHTS TO THE USE OF WATER WITHIN THE BEAR RIVER BASIN WATER SYSTEM

A comprehensive determination of the nature, extent, and priority of the rights of surface and ground water users is required for effective water management in the State of Idaho. Adjudication of all water rights in the Bear River Basin will ensure proper delivery of water in times of shortage and ensure certainty of water right ownership to property owners.

The purpose of this notice is to inform you of the commencement of the Bear River Basin Adjudication and your legal responsibilities at this stage of the adjudication. You are receiving this notice because you may be the owner of property located within the boundaries of the Bear River Basin Adjudication.

#### I. YOU ARE HEREBY NOTIFIED THAT

On June 15, 2021, the Fifth Judicial District Court in and for the County of Twin Falls issued an order commencing a general adjudication of water rights within the Bear River Basin water system in Idaho. A general adjudication is a court case which will result in a decree determining all water rights within a water system. The purpose of the adjudication is to determine the elements and necessary provisions for the administration of water rights and to compile an inventory of all the water rights in the Bear River Basin water system.

#### II. GENERAL REQUIREMENT TO FILE A NOTICE OF CLAIM

Idaho Code § 42-1409 requires that a Notice of Claim be filed for all water rights within the boundaries of the Bear River Basin water system in the State of Idaho, except for certain water rights specifically excluded by law. "All water rights within the boundaries of the Bear River Basin water system in Idaho" includes rights to the use of water from any water source including streams, springs, lakes, ground water, developed water, waste water, or any other source. A map showing the boundaries of the water system is included at the end of this notice. The Notice of Claim must be filed with the Idaho Department of Water Resources (IDWR). **Failure to file a required notice of claim will result in a determination by the court that the water right no longer exists.**

**Your Filing Deadline is: February 7, 2025**

A Notice of Claim must be filed for all water rights based upon state law by the deadline above, except for de minimis domestic and/or stockwater rights or permits for which proof of beneficial use was filed after June 15, 2021. See section III. below. Water rights based on state law include water rights established by the diversion and application of water to a beneficial use, decreed rights, licensed rights, or water right permits if proof of beneficial use was filed on or before June 15, 2021.





For all water rights based upon federal law, a Notice of Claim or negotiated agreement must be filed by the deadline above, unless an alternative filing schedule is adopted by the Bear River Basin Adjudication District Court.

### III. EXCEPTIONS TO THE GENERAL REQUIREMENT TO FILE A NOTICE OF CLAIM

#### A. *DE MINIMIS* (SMALL) DOMESTIC AND STOCKWATER CLAIMS

Water users of a small domestic and/or stockwater (“D&S”) right, as defined by Idaho Code §§ 42-111 & 42-1401A, may elect to file a Notice of Claim now or defer (postpone) the filing until a later time in this proceeding. Although the Court has not yet set a deadline for filing claims for “deferrable” D&S water rights in the Bear River Basin, the opportunity to defer filing will not be indefinite. The Court will establish a filing deadline for small D&S water rights in the future. The current fee for filing a Notice of Claim with the Idaho Department of Water Resources for a small D&S water right is \$25.

The Idaho Department of Water Resources recommends filing a claim for a small D&S water right at this time and not deferring. **In times of water shortage, water is delivered to water right holders by a watermaster. Watermasters deliver water as authorized by a water right decreed by a court or approved by IDWR. The owner of a D&S right which has not been established through a license or decree, who elects to defer the filing of a Notice of Claim until a later time will be required to adjudicate the water right prior to distribution by a watermaster and/or before an application for change of the water right may be filed with IDWR.**

Water right holders who elect to defer filing at this time may be required to file, at a later date, a motion with the Court to have the water right adjudicated. These water rights holders may also be required to pay their own costs of serving notice of the motion, advertising, and all costs incurred for investigation and preparation of a report to be filed with the Court. In short, waiting will result in significantly more work and more expense for the water right holder.

A water right holder should be certain their water use qualifies for the deferral procedure for D&S rights before deciding not to file a Notice of Claim at this time. A D&S right holder will be bound by the terms of any decrees entered in this adjudication (including the limitation on D&S water rights that may be adjudicated at a later date) regardless of whether or not the water right holder files a notice of claim for the D&S right at this time. For more information, please consult Idaho Code §§ 42-111 and 42-1401A.

#### B. OTHER EXCEPTIONS

A Notice of Claim is not required to be filed for water right permits for which proof of beneficial use was filed after June 15, 2021. However, the Director of the Idaho Department of Water Resources may, at a later date, require holders of such permits to file a Notice of Claim. If the Director does issue such an order, the permit holder will be notified by mail. A Notice of Claim is not required for an application for permit that has been filed with IDWR but has not yet been approved.

Additionally, a water user need not file a Notice of Claim where the water user is not the owner of the water right. For example, a Notice of Claim is not required for any person who receives water solely by virtue of ownership of shares of stock in, or by being located within the boundary of a water delivery organization, if the water delivery organization holds legal title to the water right(s) and if the water delivery organization files a Notice of Claim. Examples of water delivery organizations that may hold legal title to water rights include, but are not limited to, cities, water utility districts or companies, and irrigation districts.

### IV. NOTICE OF CLAIM FORMS AND INSTRUCTIONS

A Notice of Claim must be filed on forms provided by IDWR or online at [www.idwr.idaho.gov](http://www.idwr.idaho.gov). When filing at an IDWR regional office, please bring a description of the property with Township, Range, Section and Quarter-Quarters, or the county parcel number. **Subdivision lot and block numbers are not sufficient.** IDWR staff members are available to meet in person or by phone with Claimants who want assistance filling out a Notice of Claim. **Claimants should call the nearest IDWR office to schedule an appointment if in-person help is needed in filling out a Notice of Claim.** Notice of Claim forms and instructions for completing and filing the forms are available online at [www.idwr.idaho.gov](http://www.idwr.idaho.gov) or at the following locations:





1. IDWR, Preston Field Office, 325 E. 600 S, Suite 300, Preston, ID 83263-4921  
Phone: (208) 701-7200;
2. IDWR, Eastern Region, 900 N. Skyline Dr., Suite A, Idaho Falls, ID 83402-1718;  
Phone: (208) 525-7161;
3. IDWR, State Office, 322 E. Front St., Boise, ID 83720-0098;  
Phone: (208) 287-4800 or (800) 451-4129;
4. IDWR, Northern Region, 7600 N. Mineral Dr., Suite 100, Coeur d'Alene, ID 83815-7763;  
Phone: (208) 762-2800;
5. IDWR, Western Region, 2735 W. Airport Way, Boise, ID, 83705-5082;  
Phone: (208) 334-2190;
6. IDWR, Southern Region, 650 Addison Ave. W, Suite 500, Twin Falls, ID 83301-5858;  
Phone: (208) 736-3033;
7. IDWR, Salmon Field Office, 1301 Main St. Ste 10, Salmon, ID 83467-4435;  
Phone: (208) 742-0658.

#### **V. FEES AND DEADLINES FOR FILING A NOTICE OF CLAIM**

Idaho Code § 42-1414 requires each person who files a Notice of Claim to pay a filing fee. Failure to pay the fee will result in the rejection of the Notice of Claim.

The persons receiving this Notice have property within Caribou and Franklin Counties and are within IDWR's Administrative Basin 13. The deadline for filing a Notice of Claim for water rights in your area is **February 7, 2025**. A Notice of Claim filed after this date may be accepted prior to the filing of the director's report with the Court, but failure to file a Notice of Claim by the established deadline may result in the assessment of a late fee of \$50.00 or 15% of the original filing fee, whichever is greater. Idaho Code § 42-1409A imposes substantial restrictions on the filing of amended or late Notices of Claim.

#### **VII. NOTICE TO IDWR OF CHANGE IN OWNERSHIP OR ADDRESS**

Idaho Code § 42-1409 requires all purchasers of a water right to inquire of IDWR whether a Notice of Claim has been filed. If a Notice of Claim has not been filed, the purchaser must file any required Notice of Claim. If a Notice of Claim has been filed, the purchaser must file with IDWR a written notice of the change in ownership along with sufficient evidence of ownership. "Purchaser" includes any person acquiring a water right from another water user, whether it is acquired by purchase, gift, inheritance, or any other means. Idaho Code § 42-1409 also requires all persons who have filed a Notice of Claim to file a written notice of any change in address with IDWR.

#### **VIII. FURTHER INFORMATION**

The files of the BRBA District Court will contain affidavits of service and other documents listing the persons served with a copy of this notice. Assistance in filing Notices of Claims may be obtained at all offices of IDWR, which are listed above.

If you want information regarding Notice of Claims filed with IDWR in this adjudication, you may inquire at any IDWR office or online at [www.idwr.idaho.gov](http://www.idwr.idaho.gov). If you want information on other documents filed with the Court in the Bear River Basin Adjudication, you may obtain a copy of the docket sheet from the BRBA District Court at [www.brba.idaho.gov](http://www.brba.idaho.gov); or at the Court's physical address, 253 3<sup>rd</sup> Avenue North, P.O. Box 2707, Twin Falls, Idaho 83303-2707. The docket sheet is prepared each month and contains a summary of all documents filed with the Court in the previous month as well as the dates and locations of hearings set for the following three months. You can get a copy of a docket sheet for the cost of mailing and/or copying, or you may sign up for a subscription to receive the docket sheet each month. The docket sheet will also be filed with the District Court Clerk for each county within the boundaries of the Bear River Basin water system in Idaho.

Mathew Weaver, Director, Idaho Department of Water Resources



# Bear River Basin Adjudication

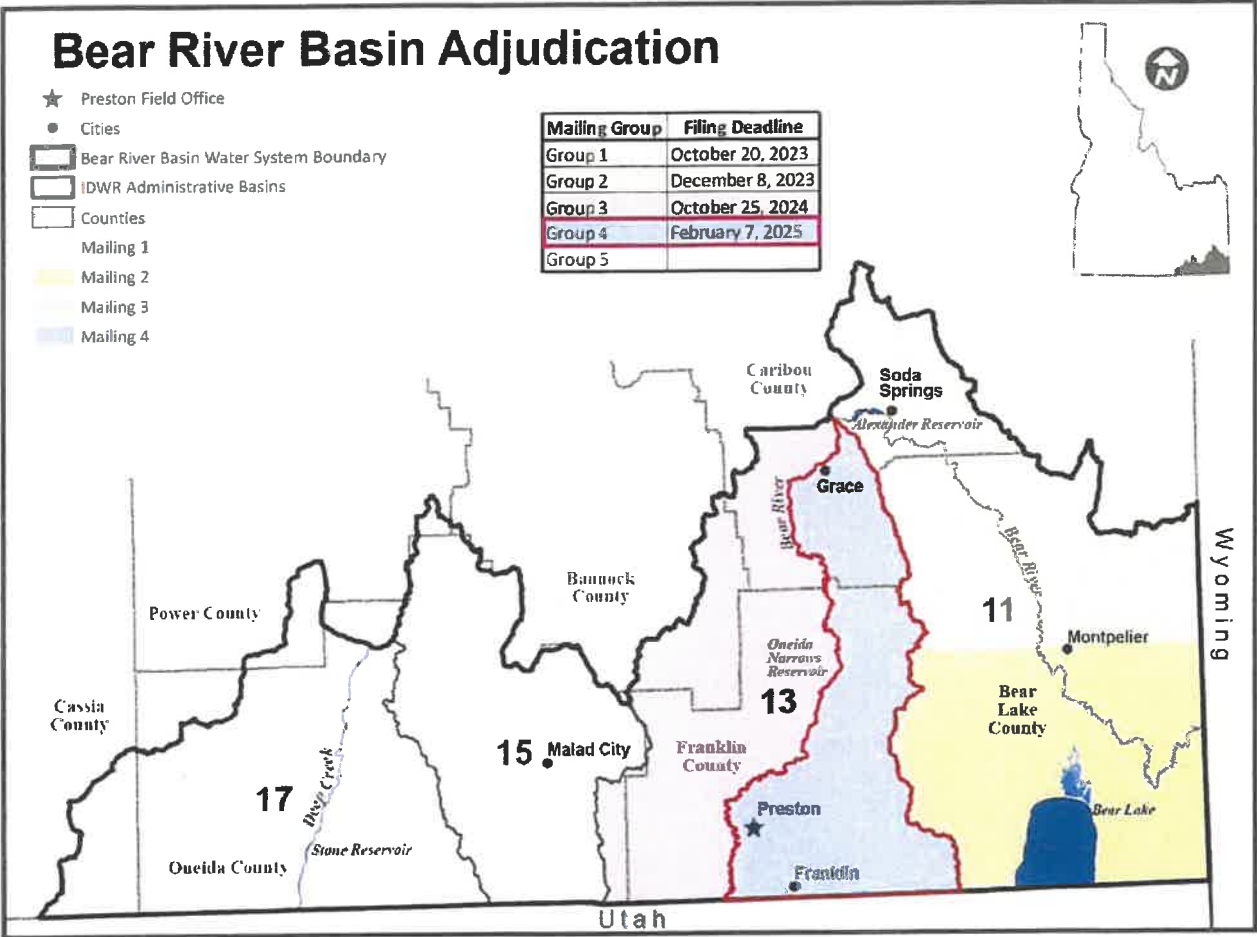

**PLEASE REMEMBER FAILURE TO FILE A REQUIRED NOTICE OF CLAIM TO YOUR EXISTING WATER RIGHT WILL RESULT IN A DETERMINATION BY THE COURT THAT THE WATER RIGHT NO LONGER EXISTS. IF YOU HAVE ANY QUESTIONS, PLEASE CALL TOLL-FREE 1-800-451-4129, OR CALL ANY IDWR OFFICE LISTED IN THIS NOTICE, OR CONSULT YOUR ATTORNEY.**



**Service List  
Commencement Notice**

**Bear River Basin Property Owners In Mailing Group 4 within Basin 13 (East) - Caribou Franklin Counties**

Name	Address	City	State	Zip
	109-A W CENTER	SUGAR CITY	ID	83448
1155 N STATE STREET LLC/J & J MILLER FARMS LLC	12947 S 6100 W	HERRIMAN	UT	84095
12TH STREET HOLDINGS LLC	795 N 2000 W	OGDEN	UT	84404
2 BEX LLC	35 S STATE	PRESTON	ID	83263
252 PROPERTIES LLC	386 N 1200 E	AMERICAN FORK	UT	84003
314 WEST PRESTON LLC; HABANADA LLC	965 S 100 W STE 203	LOGAN	UT	84321
380 PRESTON LLC	PO BOX 27807	SALT LAKE CITY	UT	84127-0807
3PI (3) LLC	410 YELLOWSTONE AVE STE 202	POCATELLO	ID	83201
4K HOLDINGS LLC	7054 S 2400 W	WELLSVILLE	UT	84339
750 SOUTH STATE LLC	193 E 520 N	PROVIDENCE	UT	84332-8805
762 PRESTON LLC	1035 N 250 W	NORTH LOGAN	UT	84341
A & J LIVING TRUST	876 W 3200 S	PRESTON	ID	83263
A & V LARSEN FARMS LLC	1983 E ONEIDA	PRESTON	ID	83263
A RAY JARED	5577 E SUGAR CREEK RD	PRESTON	ID	83263-5467
A WILLIAM PONCIANO	55 WESTVIEW DR	AFTON	WY	83110
A&M CACHE PROPERTIES LLC	209 WINDING WAY	LOGAN	UT	84321
AAA SELF STORAGE OF PRESTON LLC	655 N STATE	PRESTON	ID	83263
AARON & JAMIE STUBBS	1040 E 12100 N	LEWISTON	UT	84320
AARON B SEAMONS	1563 E 1400 S	PRESTON	ID	83263
AARON DEE WINWARD	1147 S 1600 E	PRESTON	ID	83263
AARON GRAHAM	230 E 1ST N	FRANKLIN	ID	83237
AARON HENRIE	168 E 2ND S	PRESTON	ID	83263
AARON HULL	4027 E CUB RIVER RD	PRESTON	ID	83263
AARON M COX	143 N 1ST W	PRESTON	ID	83263
AARON R & SARAH M KRUPP	PO BOX 102	GRACE	ID	83241
ABBIE POPPLETON	410 E PIONEER CIR	PRESTON	ID	83263
ABBY ATKINSON	315 E 4TH S	PRESTON	ID	83263
ABE & MARCIE MITCHELL FAMILY TRUST	574 S 400 E	BRIGHAM CITY	UT	84302
ACC INVESTMENT CORP/ACC INC	PO BOX 301	GRACE	ID	83241
ACCLIVITY LLC	PO BOX 545	PRESTON	ID	83263
ADAM & MALI M MCKENZIE	1045 N FAIRWAY DR	PRESTON	ID	83263
ADAM D GREGERSEN	1235 W 4800 S	PRESTON	ID	83263
ADAM J BITTON	3067 E COACHMAN RD	FRANKLIN	ID	83237
ADAM JOHN MURRAY	147 W 2220 N	NORTH LOGAN	UT	84341
ADAM K BURK	38 W 4TH S	PRESTON	ID	83263
ADAM KEITH JENSEN	2868 E 2600 N	PRESTON	ID	83263
ADAM SHARP	1187 S STATE ST	PRESTON	ID	83263
ADAM SIDWELL	1064 S 600 W	PRESTON	ID	83263
ADDASYN D MATHEWS	191 LARSEN DR	PRESTON	ID	83263
ADDIE GOLIGHTLY	251 E EAGLE WAY	PRESTON	ID	83263
ADELLE F PROVENCE	228 S 2ND E	PRESTON	ID	83263
ADENDALE LLC	886 HEALY HOMESTEAD CIR	ALPINE	UT	84004



**Service List  
Commencement Notice**

**Bear River Basin Property Owners In Mailing Group 4 within Basin 13 (East) - Caribou Franklin Counties**

ADOLFO & ANTONIA MEJIA	117 E 3RD N	GRACE	ID	83241
ADRIAN BALZER	516 S 1ST E	PRESTON	ID	83263
ADRIAN NOWAK	239 E 2ND N	PRESTON	ID	83263
ADRIAN R CORNWALL	907 S 1ST W	GRACE	ID	83241
ADRIENNE C GILBERT	4908 S 1400 W	PRESTON	ID	83263
ADRIENNE GOODWIN	390 S 1ST W	PRESTON	ID	83263
ADVANTAGE PLUS FEDERAL CREDIT UNION	2133 E CENTER ST	POCATELLO	ID	83201
AFTON LINDA PITCHER	2688 E READ LN	PRESTON	ID	83263
AGUSTIN VENTURA FLORES	196 W 3600 S	PRESTON	ID	83263
AGUSTINA ROMERO	415 E ONEIDA	PRESTON	ID	83263
AIDEE HIDALGO	14 E MAIN STREET	FRANKLIN	ID	83237
AIMEE WILKINSON	230 N 340 E	PRESTON	ID	83263
AIRYSAGE LLC	C/O MICHAEL TINGEY 2114 LAGO LIBERTY	GRACE	ID	83241
AJ&MM MCKENZIE HOLDINGS LLC	1045 N FAIRWAY DR	PRESTON	ID	83263
ALAN & DEBRA BECKSTEAD FAMILY TRUST	730 S STATE	PRESTON	ID	83263
ALAN B & DIANE P HUBBARD	426 BENCH LAGO RD	GRACE	ID	83241
ALAN B & LUDENE RASMUSSEN	627 HUBBARD RD	GRACE	ID	83241
ALAN BECKSTEAD	1055 DOUBLE EAGLE CIR	PRESTON	ID	83263
ALAN BIGGS	96 N 350 E	PRESTON	ID	83263
ALAN D HOLT	PO BOX 403	PRESTON	ID	83263
ALAN DEE HAMPTON	5027 S 500 E	PRESTON	ID	83263
ALAN DEE MANNING	710 S 2ND W	PRESTON	ID	83263
ALAN E KIRKBRIDE	437 E 4TH N	PRESTON	ID	83263
ALAN G TANNER	1414 S 1300 E	PRESTON	ID	83263
ALAN GRANT ULRIGG	1379 N 2530 W	CLINTON	UT	84015
ALAN J STINGER	24 W LEGACY DR	FRANKLIN	ID	83237
ALAN K RUUD	216 E 2ND S	GRACE	ID	83241
ALAN KELLY WEAVER	924 S 1600 E	PRESTON	ID	83263
ALAN L ATKINSON	795 W ONEIDA	PRESTON	ID	83263
ALAN RAY JOHNSON	1411 N 1600 E	LOGAN	UT	84341
ALANA BUTTARS	634 S 100 E	PRESTON	ID	83263
ALAYNE VANWAGONER	90 W 1500 N	CENTERVILLE	UT	84014
ALBIN PETER VESELKA	221 E 1ST S	FRANKLIN	ID	83237
ALDYTH STALDER	316 E 260 N	PRESTON	ID	83263
ALECIA A ROBERTSON	3113 S 2800 E	FRANKLIN	ID	83237
ALEJANDRO BUSTOS	770 E MCINTOSH CIR	PRESTON	ID	83263
ALEJANDRO COLQUI	PO BOX 64	FRANKLIN	ID	83237-0064
ALEJANDRO PLANCARTE CORONA	987 DRY CREEK TRAIL	ELKO	NV	89801
ALESIA HEAPS	PO BOX 367	SPRING CITY	UT	84662
ALEX BURBANK	465 S CANYON DR	FRANKLIN	ID	83237
ALEX C SWAINSTON	PO BOX 3	PRESTON	ID	83263
ALEX K WATTERSON	3043 E FORDS BEND RD	PRESTON	ID	83263

**Service List  
Commencment Notice**

**Bear River Basin Property Owners In Mailing Group 4 within Basin 13 (East) - Caribou Franklin Counties**

ALEX P INGLET	3998 S 1600 W	PRESTON	ID	83263
ALEXANDER DROLLINGER	255 E 2ND S	PRESTON	ID	83263
ALEXANDRA CARTER	96 N 100 W	PRESTON	ID	83263
ALEXANDRA LYNN KNUDSEN	794 MCINTOSH CIR	PRESTON	ID	83263
ALEXANDRA ML DAYTON	390 CALL AVE	PRESTON	ID	83263
ALEXANDRIA OLSEN	860 N BROOKSIDE DR	PRESTON	ID	83263
ALEXIS BECKSTEAD	150 E VALLEY VIEW DR	PRESTON	ID	83263
ALEXIS CUNNINGHAM	217 E ONEIDA	PRESTON	ID	83263
ALEXIS HAVILAND	2610 W 2000 S	LEWISTON	UT	84320
ALEXIS P HIGLEY	116 E EAGLE WAY	PRESTON	ID	83263
ALFRED M JONES	181 W 1 S	PRESTON	ID	83263
ALFRED MUDROW	1429 MOUNTAIN VIEW BLVD	WOODS CROSS	UT	84087
ALI S HYDE	1947 E 3700 N	PRESTON	ID	83263
ALICE CHRISTINE DELONG	1174 GRACE DAM RD	GRACE	ID	83241
ALICE SUZANNE KING	733 E 3200 S	PRESTON	ID	83263
ALICEN ASHCROFT	2863 HEIDI LN	PRESTON	ID	83263
ALICIA ELLIS	5398 E CUB RIVER RD	PRESTON	ID	83263
ALICIA R SMITH	1997 S 600 W	PRESTON	ID	83263
ALICIA WILCOX	657 S 1ST E	PRESTON	ID	83263
ALISA M HANSEN	415 E 1ST S	PRESTON	ID	83263
ALISHA POOLE	1157 S STATE ST	PRESTON	ID	83263
ALISHIA M NIELSEN	320 RANCH LOOP RD	PRESTON	ID	83263
ALISON THOMETZ	606 S LAKESIDE DR	FRANKLIN	ID	83237
ALLAN B ERICKSON	32 N 3RD E	PRESTON	ID	83263
ALLAN B RICH	2457 E READ LN	PRESTON	ID	83263
ALLAN J MENDENHALL	405 PIONEER CIR	PRESTON	ID	83263
ALLAN R HORSLEY	5344 W SKYVIEW RD	POCATELLO	ID	83201
ALLAN W ROBINSON	4203 E CUB RIVER RD	PRESTON	ID	83263
ALLEEN A FISH	136 E ONEIDA ST	PRESTON	ID	83263
ALLEN & LYNN LAUGHTER LIVING TRUST	2598 E READ LN	PRESTON	ID	83263
ALLEN & RACHEL THURSTON	620 HWY 34	GRACE	ID	83241
ALLEN B MARTIN	546 BOYD ST	CHUBBUCK	ID	83202
ALLEN G PURSER	270 S 4TH W	PRESTON	ID	83263
ALLEN HARRISON REVOCABLE TRST	584 EAGLE DR	PRESTON	ID	83263
ALLEN LIVING TRUST	695 E 600 S	PRESTON	ID	83263
ALLEN MOSER FAMILY TRUST	445 W 250 S	PRESTON	ID	83263
ALLIE JORGENSEN	1594 S STATE ST	PRESTON	ID	83263
ALLISON BEUTLER	324 N 1ST E	PRESTON	ID	83263
ALLISON DIANA H REILLY TRUST	1680 29TH ST	OGDEN	UT	84403
ALLISON EDENS	618 N WATERWAY DR	PRESTON	ID	83263
ALLYSON WADSWORTH	112 N BEAR RIVER BLUFF	PRESTON	ID	83263
ALMA A HUBBARD	PO BOX 341	GRACE	ID	83241
ALMA BUSTAMANTE	21 N 2ND E	FRANKLIN	ID	83237

**Service List  
Commencment Notice**

**Bear River Basin Property Owners In Mailing Group 4 within Basin 13 (East) - Caribou Franklin Counties**

ALMOND PROPERTIES LLC	2647 E READ LN	PRESTON	ID	83263
ALTABANK	49 COMMONS LOOP	KALISPELL	MT	59901
ALTON JAY HANSEN	636 S 1ST E	PRESTON	ID	83263
ALTON JOHN HASLAM	630 S LAKESIDE DR	FRANKLIN	ID	83237
ALVIN CLAIR AUKER	3477 S 400 W	PRESTON	ID	83263
ALVIN JOSEPH SHARP	24 N 2ND E BOX 134	FRANKLIN	ID	83237
ALVIN RAY RICHARDS	305 E CENTER ST	GRACE	ID	83241-5360
ALYSA MUESKE	519 E ONEIDA	PRESTON	ID	83263
ALYSHA CAUFFMAN	109 BORDEAUX LN	ALPINE	UT	84004
ALYSSA D CALL	582 S LAKESIDE DR	FRANKLIN	ID	83237
ALYSSA K MENDENHALL	262 E 3RD S	PRESTON	ID	83263
ALYSSA MOSER	256 W 2ND S	PRESTON	ID	83263
AMANDA B PETERSEN	36 W LEGACY DR	FRANKLIN	ID	83237
AMANDA CHAMBERLAIN	485 W 2ND S	PRESTON	ID	83263
AMANDA CONLEY	200 S 3RD E	PRESTON	ID	83263
AMANDA FRIEDERICH	75 S 400 E	PRESTON	ID	83263
AMANDA GREENE	571 S 3RD E	PRESTON	ID	83263
AMANDA HANSEN	109 S 2ND E	GRACE	ID	83241
AMANDA HULL	4027 E CUB RIVER RD	PRESTON	ID	83263
AMANDA J HANSEN	297 E 4TH S	PRESTON	ID	83263
AMANDA J JONES	2818 E HEIDI LN	PRESTON	ID	83263
AMANDA L PALMER	972 N STATE ST	PRESTON	ID	83263
AMANDA LEE ALLRED	637 E 8TH N	PRESTON	ID	83263
AMANDA NIELSEN	45 N 2ND E	PRESTON	ID	83263
AMANDA STROCK	68 S 2ND E	PRESTON	ID	83263
AMANDA STUART	1022 W 3200 S	PRESTON	ID	83263
AMANDA VANDYGRIFF	780 S 200 E	PRESTON	ID	83263
AMANDA VASSEUR	876 W 1875 S	PRESTON	ID	83263
AMANDA WESTRE	5454 E CUB RIVER RD	PRESTON	ID	83263
AMBER A SMITH	221 S 125 E	FRANKLIN	ID	83237
AMBER A SPILLETT	211 S 150 E	FRANKLIN	ID	83237
AMBER ALDER	1977 S 2400 E	PRESTON	ID	83263
AMBER C STURGES	239 E 100 N	PRESTON	ID	83263
AMBER CLARK REVOCABLE TRUST	PO BOX 148	FRANKLIN	ID	83237
AMBER D KELLER	876 N 1600 E	PRESTON	ID	83263
AMBER GALLMAN/GINA AUGUSTUS	912 W 5600 S	PRESTON	ID	83263
AMBER HOLLINGSWORTH	289 E EAGLE WAY	PRESTON	ID	83263
AMBER J LARSEN	9670 N 6530 W	HIGHLAND	UT	84003
AMBER JEAN BARTLOME	58 E 5TH S	PRESTON	ID	83263
AMBER KAY WHITTAKER	1764 E RIVER VIEW DR	PRESTON	ID	83263
AMBER KING	174 E 3RD S	PRESTON	ID	83263
AMBER L JOHNSON	767 S 2ND W	PRESTON	ID	83263
AMBER L MCCOMBS	62 N 2200 E	PRESTON	ID	83263



**Service List  
Commencment Notice**

**Bear River Basin Property Owners In Mailing Group 4 within Basin 13 (East) - Caribou Franklin Counties**

AMBER POOLE	817 S 1200 E	PRESTON	ID	83263
AMBER SKINNER	293 S 3RD E	PRESTON	ID	83263
AMBER SPILLETT	2578 E ONEIDA ST	PRESTON	ID	83263
AMBER SUE JOHNSON	135 N 1ST W	PRESTON	ID	83263
AMBERLY GRIFFITH	410 E ONEIDA ST	PRESTON	ID	83263
AMBROSEK FARM LLC	710 RIVER RD	GRACE	ID	83241
AMELIA HARRIS	PO BOX 45	PRESTON	ID	83263
AMELIA HOBBS	16065 N HWY 34	THATCHER	ID	83283
AMELIA JO GEDDES	215 S 2ND W	PRESTON	ID	83263
AMERICAN LEGION POST 34	610 W 170 S	PRESTON	ID	83263
AMI MAREE & BRADLEY JOSEPH PHILLIPS	264 E 2ND S	PRESTON	ID	83263
AMILY NIELSEN	840 W 1600 S	LEWISTON	UT	84320
AMMON D SERR	1984 S 3600 E	PRESTON	ID	83263
AMMON D SHARP	47 E 1ST S	FRANKLIN	ID	83237
AMMON HEATH SKINNER	3046 N WORM CREEK RD	PRESTON	ID	83263
AMMON SAMIA	121 E 1ST N	FRANKLIN	ID	83237
AMY & MARK BECKSTEAD	155 W 8TH S	PRESTON	ID	83263
AMY ARCHULETA	241 E 1100 N	PRESTON	ID	83263
AMY BALDWIN	6014 E HWY 36	PRESTON	ID	83263
AMY BETH WHITEHEAD	650 E 145 S	PRESTON	ID	83263
AMY BOWCUTT	1262 N 1250 E	PRESTON	ID	83263
AMY BUIRLEY SIPOS	6863 E HWY 36	PRESTON	ID	83263
AMY CHOULES	140 S 100 E	PRESTON	ID	83263
AMY COSTELLO	3692 W 850 N	LAYTON	UT	84041
AMY HAYCOCK	1600 N LITZ BASIN RD	PRESTON	ID	83263
AMY J AUSTIN	PO BOX 618	PRESTON	ID	83263
AMY LYNN & JASON JENSEN	305 W 1330 N	LOGAN	UT	84341
AMY LYNN ZOELLNER	425 S 2ND W	PRESTON	ID	83263
AMY M PORTER	2527 S 1600 E	PRESTON	ID	83263
AMY PABAWENA	3993 E MAPLE CREEK RD	FRANKLIN	ID	83237
AMY PRIESTLEY	PO BOX 54	FRANKLIN	ID	83237
AMY ROBERTS	140 W ONEIDA	PRESTON	ID	83263
AMY ROSE CASH	3127 E CUB RIVER RD E	FRANKLIN	ID	83237
AMY SUE HAWKES	6967 E HWY 36	PRESTON	ID	83263
ANA MARIE LAWRENCE	71 E 2ND N	PRESTON	ID	83263
ANDE PHILLIPS	765 S 7TH E	PRESTON	ID	83263
ANDERSEN FAMILY TRUST	3214 BOOTH CT	EL DORADO HILLS	CA	95762
ANDERSON & MENDENHALL	PO BOX 289	GRACE	ID	83241
ANDERSON LIVING TRUST	211 N 300 E	PRESTON	ID	83263
ANDRA FAMILY 101 TRUST	168 W 200 N	ALPINE	UT	84004
ANDREA & MARK DAVID KEZERIAN	678 E 4800 S	PRESTON	ID	83263
ANDREA ADDLEY	715 RANCH LOOP RD	PRESTON	ID	83263
ANDREA ATKINSON	795 W ONEIDA	PRESTON	ID	83263

**Service List  
Commencement Notice**

**Bear River Basin Property Owners In Mailing Group 4 within Basin 13 (East) - Caribou Franklin Counties**

ANDREA CHRISTENSEN	323 NELSON AVE	PRESTON	ID	83263
ANDREA HANCOCK	250 E ONEIDA ST	PRESTON	ID	83263
ANDREA HATCH	5537 S 800 W	PRESTON	ID	83263
ANDREA HOLYOAK	1155 N FAIRWAY DR	PRESTON	ID	83263
ANDREA KIM ANDERSEN	1445 W 5300 S	PRESTON	ID	83263
ANDREA L HARRISON	550 S OAKWOOD DR	PRESTON	ID	83263
ANDREA L LINDGREN	3204 E GLENDALE RD	PRESTON	ID	83263
ANDREA L WEST	4953 E MAPLE CREEK RD	FRANKLIN	ID	83237
ANDREA SPENCER	637 S 4TH W	PRESTON	ID	83263
ANDREA WEEKS	487 W 8TH S	PRESTON	ID	83263
ANDRES RODRIGUEZ	PO BOX 51	GRACE	ID	83241
ANDREW & TIFFANY MURPHY	4498 E MAPLE CREEK RD	FRANKLIN	ID	83237
ANDREW CLEATOR	1287 N STATE ST	PRESTON	ID	83263
ANDREW CROMWELL	114 N BEAR RIVER BLFS	PRESTON	ID	83263
ANDREW DUTY	3423 S CHERRYVILLE LN	FRANKLIN	ID	83237
ANDREW FISCUS	358 E EAGLE WAY	PRESTON	ID	83263
ANDREW GREGORY MORRISON	4304 E MAPLE CREEK RD	FRANKLIN	ID	83237
ANDREW KIDD	4748 S 1400 W	PRESTON	ID	83263
ANDREW KOFOED	944 RIVER RD	GRACE	ID	83241
ANDREW MILTON & ABIGAIL GAMBLE BERG	298 LAGO LIBERTY RD	GRACE	ID	83241
ANDREW MOOSMAN	280 N 8TH W	PRESTON	ID	83263
ANDREW P GERBER	4177 S 4650 E	FRANKLIN	ID	83237
ANDREW ROY	7875 N VALLEY VIEW DR	PRESTON	ID	83263
ANDREW S MAY	235 E 4TH S	PRESTON	ID	83263
ANDREW T TITENSOR	169 N 2200 E	PRESTON	ID	83263-5304
ANDREWS REVOCABLE TRUST	8840 ESTRADA COURT NE	ALBUQUERQUE	NM	87122
ANDRIA PETTERBORG	25179 N DANTE DR	LAKE ZURICH	IL	60047
ANDRIETTE A FORD	163 E 100 S	PRESTON	ID	83263
ANDRUS CHILDREN FAMILY TRUST	PO BOX 535	PRESTON	ID	83263
ANDY A & PAMELA L ALLEN TRUST	595 N FAIRWAY PLACE	PRESTON	ID	83263
ANGEL R BALDENEGRO	2913 E MARION CIR	PRESTON	ID	83263
ANGELA & HYRUM KINGSTON SMITH	1098 N 1400 W	PRESTON	ID	83263
ANGELA A RADACK	563 S 3RD E	PRESTON	ID	83263
ANGELA A WATSON	PO BOX 206	FRANKLIN	ID	83237
ANGELA ALLEN	214 S 125 E UNIT 4	FRANKLIN	ID	83237
ANGELA C MILLER	49 W 1ST N	PRESTON	ID	83263
ANGELA DRURY	148 W 400 S	PRESTON	ID	83263
ANGELA HARRIS	293 W ONEIDA ST	PRESTON	ID	83263-1042
ANGELA MACFARLANE	2214 S 1600 E	PRESTON	ID	83263
ANGELA P DUNKLEY	3128 S 2800 E	FRANKLIN	ID	83237
ANGELA R JONES	572 S LAKESIDE DR	FRANKLIN	ID	83237
ANGIE JONES	598 N FAIRWAY PLACE	PRESTON	ID	83263
ANGIE JONES ROBERTS	965 N BONNEVILLE RD	PRESTON	ID	83263

**Service List  
Commencment Notice**

**Bear River Basin Property Owners In Mailing Group 4 within Basin 13 (East) - Caribou Franklin Counties**

ANGIE KELLER	284 N 340 E	PRESTON	ID	83263
ANGIE ROHOLT BOWER	PO BOX 553	GRACE	ID	83241
ANGILA SILVA	3216 N HWY 34	PRESTON	ID	83263
ANGUS CANNON RANCH LLC	2214 E 800 S	PRESTON	ID	83263
ANISSA OGDEN	234 S 1ST E	FRANKLIN	ID	83237
ANITA D SWAINSTON	PO BOX 3	PRESTON	ID	83263
ANITA K CURRY	498 N 8TH E	PRESTON	ID	83263
ANN & RONALD LEE HAMMMARY	322 LAGO LIBERTY RD	GRACE	ID	83241
ANN M MOEDL	1193 E 3200 N	PRESTON	ID	83263
ANN MARIE HICKEN	3004 S 2400 E	PRESTON	ID	83263
ANN MARIE ORMOND	418 S 4TH W	PRESTON	ID	83263
ANN MONTE	959 VARLEY RD	GRACE	ID	83241
ANNA & GODFREY REED REVOCABLE LIVING TRUST	9451 S PEACEFUL VIEW WAY	SOUTH JORDAN	UT	84095
ANNA BETH S OLSON	4724 E STATION CREEK RD	PRESTON	ID	83263
ANNA GOLIGHTLY	45 E 7TH S	PRESTON	ID	83263
ANNA LEE GALE HORNBERGER	601 S CANYON DR	FRANKLIN	ID	83237
ANNA SPICER	555 S LAKESIDE DR	FRANKLIN	ID	83237
ANNABEL PHILLIPS	410 S 800 W	SMITHFIELD	UT	84335
ANNAVELYN WILCOX	5754 E HWY 36	PRESTON	ID	83263
ANNE WINEGAR	159 S 4TH E	PRESTON	ID	83263
ANNETTE & STANLEY CARPENTER	660 S STATE	PRESTON	ID	83263
ANNETTE M HANSEN FAMILY TRUST	2904 S 2800 E	FRANKLIN	ID	83237
ANNTONETTE GODFREY	180 W 3200 S	PRESTON	ID	83263
ANSELMO BARRIOS	276 S 2ND E	PRESTON	ID	83263
ANTHONY & HEATHER CROCKETT/TJC HOLDINGS LLC	869 N 2200 W	PRESTON	ID	83263
ANTHONY & JILL HALE	166 S 1800 E	PRESTON	ID	83263
ANTHONY ADDLEY	715 RANCH LOOP RD	PRESTON	ID	83263
ANTHONY D PARRISH	2344 S HWY 34	PRESTON	ID	83263
ANTHONY E WINN	77 N 2 E	PRESTON	ID	83263
ANTHONY LARSON	667 MEADOW LARK LN	SMITHFIELD	UT	84335
ANTHONY R BECK	283 W 4TH S	PRESTON	ID	83263
ANTHONY STERENCHAK	587 S LAKESIDE DR	FRANKLIN	ID	83237
ANTHONY TURNER	PO BOX 13227	OGDEN	UT	84412
APRIL ANNE MILLER	257 N 100 E	PRESTON	ID	83263
APRIL MORTENSEN	213 S 100 E	LOGAN	UT	84321
APRIL RASMUSSEN	5273 E HWY 36	PRESTON	ID	83263
APRYL R WENSKE	261 E 200 S	PRESTON	ID	83263
ARCADIO GOMEZ	109 W 8 S	PRESTON	ID	83263
ARCHIBALD PATSY LIVING TRUST	3323 E CUB RIVER RD C/O ROYAL D MERRILL	FRANKLIN	ID	83237
ARDELL MERRILL LYON FAM TRUST	19054 PINE DR E	PIONEER	CA	95666
ARDY LACEANN SMITH	630 LINDEN CIR	PRESTON	ID	83263

**Service List  
Commencment Notice**

**Bear River Basin Property Owners In Mailing Group 4 within Basin 13 (East) - Caribou Franklin Counties**

ARIEL BURBANK	465 S CANYON DR	FRANKLIN	ID	83237
ARIZONA MACHINERY CO	11111 W MCDOWELL ROAD	AVONDALE	AZ	85392
ARJ PROPERTIES LLC	PO BOX 148	FRANKLIN	ID	83237
ARLANDO & VERDEEN LARSEN REVOCABLE TRUST	1983 E ONEIDA	PRESTON	ID	83263
ARLENE TALBOT	597 N FAIRWAY PLACE	PRESTON	ID	83263
ARMANDO D MATEOS	115 W 9TH S	GRACE	ID	83241
ARMANDO RODRIQUEZ	PO BOX 177	GRACE	ID	83241
ARMANDO ROJAS	8 SUNSET LN	PRESTON	ID	83263
ARMATAGE BARTLOME TRUST	PO BOX 70	FRANKLIN	ID	83237
ARON S & TAMMI CROSBIE	152 MERRILL WAY	GRACE	ID	83241
ART J HENRIE	425 E ONEIDA ST	PRESTON	ID	83263
ARTHUR J WILLIAMS	PO BOX 588	MEDOCINO	CA	95460-0588
ARTHUR LEE FOSTER FAMILY TRUST	2352 E ONEIDA ST	PRESTON	ID	83263
ARTURO DELGADO-SILVA	341 N STATE ST	PRESTON	ID	83263
ARTURO RAMIREZ	430 E PIONEER CIR	PRESTON	ID	83263
ASHBAKER FAMILY LIVING TRUST	84 S 6TH E	PRESTON	ID	83263
ASHLEE J LOVELAND	3 S 3RD E	FRANKLIN	ID	83237
ASHLEY A SEAMONS	1054 S 2400 E	PRESTON	ID	83263
ASHLEY BENNETT	637 E WARRIOR BASIN ST	KUNA	ID	83634
ASHLEY D MILLER	3167 S 2400 W	WESTON	ID	83286
ASHLEY DAWN BRADFORD	1087 S 1600 E	PRESTON	ID	83263
ASHLEY GEARY	282 E 4TH S	PRESTON	ID	83263
ASHLEY GENE WHITE	1616 W 5300 S	PRESTON	ID	83263
ASHLEY H CUNNINGHAM	126 N 1ST E	PRESTON	ID	83263
ASHLEY J BELEW	58 S 1ST W	PRESTON	ID	83263
ASHLEY KREBS	740 S 1ST E	PRESTON	ID	83263
ASHLEY L AYOTTE	1159 N STATE ST	PRESTON	ID	83263
ASHLEY LARSEN	223 N 2ND E	PRESTON	ID	83263
ASHLEY MENDENHALL	687 S FORDS BEND RD	PRESTON	ID	83263
ASHLEY N NATE	663 E 600 S	PRESTON	ID	83263
ASHTON CHERRIE KELLEY	690 S 1ST E	PRESTON	ID	83263
ASPEN HUNTER	155 W 2ND N	PRESTON	ID	83263
ASPYN P JEPSEN	1074 S 800 E	PRESTON	ID	83263
ASUNCION RODRIGUEZ	PO BOX 584	GRACE	ID	83241
ATKINSON BRENTON FAMILY TRUST	PO BOX 204	FRANKLIN	ID	83237-0204
AUBREE LYN HUNSAKER	228 E 100 N	PRESTON	ID	83263
AUDREY ANN WEST & RODNEY MURRAY	184 E VALLEY VIEW DR	PRESTON	ID	83263
AUDREY ANNE BYERS	50 E 2ND S	FRANKLIN	ID	83237
AUDREY BROWN	124 W 1ST S	PRESTON	ID	83263
AUDREY K BATEMAN	229 S 8TH E	GRACE	ID	83241
AUDREY WILSON	227 E 1100 N	PRESTON	ID	83263
AUDRIE DRANSFIELD	735 RANCH LOOP RD	PRESTON	ID	83263

**Service List  
Commencement Notice**

**Bear River Basin Property Owners In Mailing Group 4 within Basin 13 (East) - Caribou Franklin Counties**

AUGER CHILDREN FAMILY TRUST	409 N 2800 E	PRESTON	ID	83263
AUGER FAMILY LAND CO	3987 E MAPLE CREEK RD	FRANKLIN	ID	83237-5052
AULTON S & TERRI A OSTERFELD	366 HIDDEN LAKE LN	VISTA	CA	92084
AUSTIN & TAYLER ESPLIN	PO BOX 387	PRESTON	ID	83263
AUSTIN B WHITE	4737 S STATE	PRESTON	ID	83263
AUSTIN BRACKIN	240 S 2ND E	PRESTON	ID	83263
AUSTIN ESPLIN	3604 S 800 W	EGLEY FARMS LLC	ID	83263
AUSTIN FLIPPENCE	108 S 2600 E	PRESTON	ID	83263
AUSTIN HOLLINGSWORTH	550 N 800 E	PRESTON	ID	83263
AUSTIN LARSEN	251 S 4TH W	PRESTON	ID	83263
AUSTIN LEE & ASHLYN KAYE STRAIGHT	47 MONTE VISTA	GRACE	ID	83241
AUSTIN M PRATT	46 W 1ST N	PRESTON	ID	83263
AUSTIN PAUL REUTZEL	328 S 2ND E	PRESTON	ID	83263
AUSTIN PETTERBORG	1864 S 950 W	PRESTON	ID	83263
AUSTIN ROARK	22 S 1ST E	FRANKLIN	ID	83237
AUSTIN TALBOT	545 S 1ST E	PRESTON	ID	83263
AUTUMN LOWDER	194 E VALLEY VIEW DR	PRESTON	ID	83263
AUTUMN OAKESON	1190 DOUBLE EAGLE CIR	PRESTON	ID	83263
AVBART REVOCABLE TRUST	2475 S MAIN	NIBLEY	UT	84321
AVERY JEFFERS	1004 RANCH LOOP RD	PRESTON	ID	83263-5192
B & L MAISON LLC	5013 E MAPLE CREEK RD	FRANKLIN	ID	83237
B JOHN GILBERT	80 S 300 W	RICHMOND	UT	84333
B SHANE SWENSON	PO BOX 22	FRANKLIN	ID	83237
B WILLIAM WINWARD	235 S 3RD E	PRESTON	ID	83263
B&R RANCH PROPERTIES LLC	991 E DEBORAH CIR	BOUNTIFUL	UT	84010
BABETT & JASON KELLER	59 N 2ND W	PRESTON	ID	83263
BABETTE A PHILLIPS	3113 E 2400 N	PRESTON	ID	83263
BAILEY & JAMIE BECKSTEAD	35 S STATE ST	PRESTON	ID	83263
BAILEY LEWIS	253 N 4TH W	PRESTON	ID	83263
BAILEY N MOSER	1784 S 1600 E	PRESTON	ID	83263
BAILEY RICHARDSON	4975 S 500 E	PRESTON	ID	83263
BAIRD CHILDREN TRUST	600 W ONEIDA	PRESTON	ID	83263
BAIRD FAMILY TRUST	6813 E HWY 36	PRESTON	ID	83263
BAJARANGI 365 LLC	10428 PLUM HARVEST WAY	SOUTH JORDAN	UT	84095
BAKER & SAMANTHA WARD	1096 W 1850 S	PRESTON	ID	83263
BALDOMERO PATINO	4853 S COVE RD	FRANKLIN	ID	83237
BALDWIN PROPERTIES LLC	3277 W GORDON AVE	LAYTON	UT	84041
BAR HP FAMILY TRUST	360 E STREET	NORTH POWDER	OR	97867-8201
BAR W RANCH LLC	1455 S 1000 W	CLEARFIELD	UT	84105
BARBARA & DENNIS KENDALL	7823 STEWART MOUNTAIN DR	EAGLE RIVER	AK	99577
BARBARA BECKSTEAD	1055 DOUBLE EAGLE CIR	PRESTON	ID	83263
BARBARA HULL	349 E 450 N	RICHMOND	UT	84333
BARBARA J WITHERS	318 SPRING CREEK RD	PRESTON	ID	83263

**Service List  
Commencment Notice**

**Bear River Basin Property Owners In Mailing Group 4 within Basin 13 (East) - Caribou Franklin Counties**

BARBARA LARSON	667 MEADOW LARK LN	SMITHFIELD	UT	84335
BARBARA W PACKER	3 S 200 E	FRANKLIN	ID	83237
BARBARA WATT	594 EAGLE DR	PRESTON	ID	83263
BARBER FAMILY LIVING TRUST	6733 E HWY 36	PRESTON	ID	83263
BARBRA F TALBOT	313 N 4TH W	PRESTON	ID	83263
BARON FAMILY TRUST	3684 E CUB RIVER RD	PRESTON	ID	83263
BARRY & JULIE HAWKES LIVING TRUST	3638 E 3800 S	FRANKLIN	ID	83237
BARRY C ZITTING	4817 S 500 E	PRESTON	ID	83263
BARRY L HANSEN	302 LAGO LIBERTY ROAD	GRACE	ID	83241
BARSCH FAMILIY TRUST	1963 N WORM CREEK RD	PRESTON	ID	83263
BART C WILCOX	256 E 100 N	PRESTON	ID	83263
BART G & COLEEN C BENSON REVOCABLE TRUST	306 E CENTER ST	GRACE	ID	83241
BART H RANSBOTTOM	469 S 1ST E	PRESTON	ID	83263
BART J JOHNSON	285 RICHLAND AVE	SAN FRANCISCO	CA	94110-5841
BART M PITCHER	803 S STATE	PRESTON	ID	83263
BART W TURNER FAMILY TRUST	2807 E 800 S	PRESTON	ID	83263
BARTLEY FRIEDERICH	75 S 400 E	PRESTON	ID	83263
BARTON GUNDERSEN	687 E 800 S	PRESTON	ID	83263
BARTT F NELSON	5618 E CUB RIVER RD	PRESTON	ID	83263
BATEMAN FAMILY TRUST	2784 E MARION DR	PRESTON	ID	83263
BATTLE MOUNTAIN LLC	6350 N HWY 91	PRESTON	ID	83263
BAUDILIO F FERNANDEZ	4837 S 500 E	PRESTON	ID	83263
BBK PROPERTIES LLC	58 S 3200 W	WESTON	ID	83286
B-C-T CHILDREN'S TRUST	50 E 7TH S	PRESTON	ID	83263
BCT PROPERTY LLC	2613 W 2275 N	FARR WEST	UT	84404
BEAR CREEK PROPERTIES LLC	203 N 8TH E	PRESTON	ID	83263
BEAR CREEK RANCH LLC	5864 E BEAR CREEK RD	PRESTON	ID	83263-5223
BEAR RIVER ASSETS LP	3523 S 1600 W	PRESTON	ID	83263
BEAR RIVER BLUFFS LLC	1740 MELWOOD DR	GLENDALE	CA	91207
BEAR RIVER PUBLISHING CO	29088 AIRPARK DR	EASTON	MD	21601
BEAR RIVER WINTERING LLC	620 E 100 S	HYDE PARK	UT	84318
BECKLAND LLC	156 W 8TH S	PRESTON	ID	83263
BECKSTEAD & AUSTIN INC	PO BOX 111	PRESTON	ID	83263
BECKY ANDERSON	15 BUCKHORN WAY	PRESTON	ID	83263
BECKY JO GREAVES	138 N STATE ST	PRESTON	ID	83263
BECKY LEONA MATTHEWS	71 W 4TH S	PRESTON	ID	83263
BECKY RT JORGENSEN	503 BENCH-LAGO RD	GRACE	ID	83241
BEKA J LEFFLER	4597 E CUB RIVER RD	PRESTON	ID	83263
BEN & JENNIE PATRICK	2594 W 610 N	LEHI	UT	84043
BEN L KELLER	7007 E HWY 36	PRESTON	ID	83263
BEN R BERRETT	307 MAPLE CREEK RD	FRANKLIN	ID	83237
BEN S GOLIGHTLY	205 W 3600 S	PRESTON	ID	83263

**Service List  
Commencement Notice**

**Bear River Basin Property Owners In Mailing Group 4 within Basin 13 (East) - Caribou Franklin Counties**

BENEDIKT JOSEPH & JENNA VON	1963 N WORM CREEK RD	PRESTON	ID	83263
BENJAMIN A BABB	253 S 2600 E	PRESTON	ID	83263
BENJAMIN ALLEN LUNDGREEN	2867 E MARION DR	PRESTON	ID	83263
BENJAMIN G SESSIONS	185 N 400 E	PRESTON	ID	83263
BENJAMIN HANSEN	52 N 3RD E	PRESTON	ID	83263
BENJAMIN HEUSSER	354 S 1800 E	PRESTON	ID	83263
BENJAMIN LOYA	519 S 3RD EAST	PRESTON	ID	83263
BENJAMIN MARTINEZ	29 E 100 NORTH	PRESTON	ID	83263
BENJAMIN R RIPPLINGER	PO BOX 649	GRACE	ID	83241
BENJAMIN SZABO	240 W 4TH S	PRESTON	ID	83263
BENNETT ALLEN COTTAM REVOCABLE TRUST	507 S 2600 E	PRESTON	ID	83263
BENNETT EARL & ANGELA SUE LLOYD	1800 TURNER RD	GRACE	ID	83241
BENNIE L SORENSON	2943 S 2800 E	FRANKLIN	ID	83237
BENSON REVOCABLE TRUST	585 E 170 S	LOGAN	UT	84321
BENTON & LYNDA SMITH FAMILY TRUST	179 N 8TH W	PRESTON	ID	83263
BENTON H CHRISTENSEN	74 W 1 N	PRESTON	ID	83263
BERDELL & JUANITA MCCURDY LIVING TRUST	PO BOX 302	GRACE	ID	83241
BERNA DEE REID	63 S 3RD WEST	PRESTON	ID	83263
BERNADINE WINN	806 N 800 W	PRESTON	ID	83263
BERNELL M PETERSEN	140 N 2ND W	PRESTON	ID	83263
BERNICE MERRIE MOZINGO LIVING TRUST	516 S 4TH E	PRESTON	ID	83263
BERRY FAMILY TRUST	135 W 300 N	SMITHFIELD	UT	84335
BERT BARTHOLOMEW	570 N 2200 E	PRESTON	ID	83263
BERT WALKER WHEATLEY	1534 E 3200 S	PRESTON	ID	83263
BERT Z CHRISTENSEN	428 N STATE	PRESTON	ID	83263
BEST FAMILY TRUST	315 S 1ST E	PRESTON	ID	83263
BETHANY CLEATOR	1287 N STATE ST	PRESTON	ID	83263
BETHANY PERKINS	1858 E RIVERVIEW DR	PRESTON	ID	83263
BETSY BURBANK	2474 S 800 E	PRESTON	ID	83263
BETSY BUTTARS	2707 SURREY LN	FRANKLIN	ID	83237
BETSY DESPAIN	661 E ONEIDA ST	PRESTON	ID	83263
BETTY JO COMBE	1025 FAIRWAY DR	PRESTON	ID	83263
BETTY JOHANNA SESSIONS	185 N 400 E	PRESTON	ID	83263
BETZABE & HECTOR RIVERA	903 E 3200 S	PRESTON	ID	83263
BEVERLY BASTIAN	869 W 150 N	BLACKFOOT	ID	83221
BEVERLY BRUDERER	6945 E MINK CREEK PARKWAY	PRESTON	ID	83263
BEVERLY H COLE	2774 E 800 S	PRESTON	ID	83263
BEVERLY TURMAN	212 E 1ST N	PRESTON	ID	83263
BIG 6 LAND & LIVESTOCK LLC	380 MOUNTAIN VIEW AVE	SODA SPRINGS	ID	83276
BIG GREEN TRACTOR	2908 W 5700 S	WELLSVILLE	UT	84339
BIG MUDDY LLC/PALMER FARMS LLC	2778 S 2400 E	PRESTON	ID	83263
BILL B GOLIGHTLY	3064 E GLENDALE RD	PRESTON	ID	83263
BILL F & ELOISE BURKE	643 BENCH VIEW RD	GRACE	ID	83241

**Service List  
Commencment Notice**

**Bear River Basin Property Owners In Mailing Group 4 within Basin 13 (East) - Caribou Franklin Counties**

BILLIE BECKSTEAD/JESSIE SIDWELL	135 E 1ST S	PRESTON	ID	83263
BILLIE J SHORT	3343 MOUNTAIN MEADOWS DR	FRANKLIN	ID	83237
BILLY RAWLINGS	1111 N 800 W	PRESTON	ID	83263
BISHOP DONALD IRVING & CHARLENE JOINT LIVING TRUST	260 PARK AVE	PRESTON	ID	83263
BITTON BROTHERS INC	PO BOX C	GRACE	ID	83241
BJ GOLIGHTLY	467 E 100 S	PRESTON	ID	83263
BJSP HOLDINGS LLC	2543 E 9800 S	SANDY	UT	84092
BLADE MANNING	5133 S 800 E	PRESTON	ID	83263
BLAIN & SUSAN CLEMENTS	112 W 4TH N	GRACE	ID	83241
BLAIN & SUSAN JACKSON REVOCABLE TRUST	1222 W 4800 S	PRESTON	ID	83263
BLAIN DIETRICH/GARDEN VIEW LLC	1778 W 1180 S	WOODS CROSS	UT	84087
BLAINE CARVER	PO BOX 122	GRACE	ID	83241
BLAINE J GAMBLE FAMILY TRUST	845 W 1200 S	PRESTON	ID	83263
BLAINE W HATCH	749 W 4800 S	PRESTON	ID	83263
BLAIR & CAROLYNE ALLEN FAMILY TRUST	410 E BROOKSIDE CT	PRESTON	ID	83263
BLAIR & NICHOLE BINGHAM REVOCABLE TRUST	281 E 2ND S	PRESTON	ID	83263
BLAIR A PORTER	120 W 3RD N	PRESTON	ID	83263
BLAIR BUTTARS	2707 SURREY LN	FRANKLIN	ID	83237
BLAIR MATHEWS	305 E EAGLE WAY	PRESTON	ID	83263
BLAKE & AMY BELNAP FAMILY TRUST	2082 N DEER CLIFF RD	PRESTON	ID	83263
BLAKE & SHANNON CROWTHER REVOCABLE LIVING TRUST	PO BOX 9	FRANKLIN	ID	83237
BLAKE ANDREWS	264 S 1ST W	PRESTON	ID	83263
BLAKE G JOHNSON	196 N 2800 E	PRESTON	ID	83263
BLAKE G RINDLISBAKER	1595 E 800 S	PRESTON	ID	83263
BLAKE GAILEY	1703 W MAN O WAR DR	BLUFFDALE	UT	84065
BLAKE GILBERT	4357 S STATE ST	PRESTON	ID	83263
BLAKE GILBERT JOHNSON	2720 CASTLE PEAK WAY	POCATELLO	ID	83201
BLAKE J HULL	2758 E 800 S	PRESTON	ID	83263
BLAKE KOHLER	171 LARSEN DR	PRESTON	ID	83263
BLAKE WILKINSON	5387 E CUB RIVER RD	PRESTON	ID	83263
BLANE & STACEY KELLER	3506 N 1600 E	PRESTON	ID	83263
BLM	1387 S VINNELL WAY	BOISE	ID	83709
BLUE SAGE PARK LLC	PO BOX 44	CLIFTON	ID	83228
BOB & IRMA HOBBS FAMILY TRUST	43 N 1ST E	FRANKLIN	ID	83237
BOB & NANCY EGBERT FAMILY TRUST	162 N STATE ST	PRESTON	ID	83263
BOB LLC	35 S STATE ST	PRESTON	ID	83263
BOB R FELLOWS FAMILY TRUST/ANGELA SMITH	1086 N 1400 W	PRESTON	ID	83263
BOBBI COLEMAN	135 N 2ND W	PRESTON	ID	83263
BOBBI JO WARE	357 E ONEIDA	PRESTON	ID	83263
BOBBI L MILLER	2738 E 2600 N	PRESTON	ID	83263



**Service List  
Commencement Notice**

**Bear River Basin Property Owners In Mailing Group 4 within Basin 13 (East) - Caribou Franklin Counties**

BOBBIE JO REA	685 S 700 E	PRESTON	ID	83263
BOBBIE WEEKS	346 E 2ND N	PRESTON	ID	83263
BODILY INVESTMENTS LLC/TROY & DALENE BODILY	495 S 2ND W	PRESTON	ID	83263
BOE J WEEKS	820 S 600 W	PRESTON	ID	83263
BONNIE & BRENT PORTER	5151 TAPPAN FALLS DR	IDAHO FALLS	ID	83406
BONNIE & CHRISTOPHER FAVREAU	PO BOX 262	CLARKSTON	UT	84305
BONNIE & TONYA & ERIC BURBANK	5437 E CUB RIVER RD	PRESTON	ID	83263
BONNIE AUSTIN FAMILY TRUST	480 S 4TH W	PRESTON	ID	83263
BONNIE BALL	784 E MCINTOSH CIR	PRESTON	ID	83263
BONNIE JAN WRAY TRUST	1120 W WEBB LANE	KAYSVILLE	UT	84037
BONNIE KELLER FAMILY TRUST	1215 S MAIN ST	GRACE	ID	83241-5104
BONNIE LORRAINE NELSON SMITH	975 W GENESEE AVE	SALT LAKE CITY	UT	84104
BONNIE M ERICKSON	1439 RANCH LOOP RD	PRESTON	ID	83263
BONNIE M MORGAN	1 S 1ST W	GRACE	ID	83241
BONNIE MCLEAN	65 W 2ND N	PRESTON	ID	83263
BONNIE W KELLER FAMILY TRUST	54 W 100 N	PRESTON	ID	83263
BONUM LLC	1040 E 12100 N	LEWISTON	UT	84320
BOONE & STEPHANIE SMITH	248 S 2ND E	PRESTON	ID	83263
BOSEN LAND & LIVESTOCK LLC	2545 W 2400 N	PRESTON	ID	83263
BOSTWICK EGBERT / S JORGENSEN	162 N STATE ST	PRESTON	ID	83263
BOWEN & KASSIDY LARSON	PO BOX 652	GRACE	ID	83241
BOYD & JOANN GOLIGHTLY FAMILY TRUST	386 W 4TH S	PRESTON	ID	83263
BOYD A BRADFORD	1393 N 8TH W	PRESTON	ID	83263
BOYD BURBANK	5456 E CUB RIVER RD	PRESTON	ID	83263
BOYD JOHNSON	195 S 2ND E	PRESTON	ID	83263
BOYD JONES	498 W 800 S	PRESTON	ID	83263
BOYD PUGMIRE	3613 E LAUREL DR	FRANKLIN	ID	83237
BOYD TIM HOBBS FAMILY TRUST	PO BOX 117	FRANKLIN	ID	83237-0117
BRACKEN D BAIR	233 N 400 W	PRESTON	ID	83263
BRACKEN LEE ATKINSON	516 E 1ST S	PRESTON	ID	83263
BRACKEN MCKOY & JONES BRADIE ANDERSON	108 W 2ND S	GRACE	ID	83241
BRACKEN PAUL PARKER	260 E 1ST S	PRESTON	ID	83263
BRACKEN WINN	194 N 2ND W	PRESTON	ID	83263
BRAD & REBECCA WOOD LIVING TRUST	5588 E MAPLE CREEK RD	FRANKLIN	ID	83237
BRAD A MEEK	3522 N SAGE RIDGE DRIVE	PRESTON	ID	83263
BRAD ATKINSON	333 E CENTER ST	HYDE PARK	UT	84318
BRAD COLEMAN	135 N 2ND W	PRESTON	ID	83263
BRAD D PALMER	682 GRANNY SMITH CIR	PRESTON	ID	83263-4900
BRAD D VANORDEN	5095 S 800 E	PRESTON	ID	83263
BRAD G SMITH	PO BOX 164	FRANKLIN	ID	83237-0164
BRAD KENDRICK	4145 N RIVERBEND RD	PRESTON	ID	83263
BRAD M MILLER	145 S 3RD W	PRESTON	ID	83263

**Service List  
Commencement Notice**

**Bear River Basin Property Owners In Mailing Group 4 within Basin 13 (East) - Caribou Franklin Counties**

BRAD RASMUSSEN	278 S 1800 E	PRESTON	ID	83263
BRAD SHURTLIFF	1990 N 4000 W	DAYTON	ID	83232
BRAD T PAINTER	PO BOX 581	GRACE	ID	83241
BRAD W DALEY	153 W 200 N	PRESTON	ID	83263
BRAD WATERS	270 E 100 S	PRESTON	ID	83263
BRADEN ATKINSON	690 E 420 S	SMITHFIELD	UT	84335
BRADEN BERGQUIST	451 S 4TH W	PRESTON	ID	83263
BRADFORD SANDBERG	139 N PARKINSON RD	FRANKLIN	ID	83237
BRADLEY & JULIE BATEMAN	2784 E MARION DR	PRESTON	ID	83263
BRADLEY & TABITHA OWENS	PO BOX 268	PRESTON	ID	83263
BRADLEY A LARSEN	305 E ONEIDA ST	PRESTON	ID	83263
BRADLEY B JENSEN	709 W 3200 S	PRESTON	ID	83263
BRADLEY C MURRI	377 S 440 W	PRESTON	ID	83263
BRADLEY HUNT	1244 E 800 S	PRESTON	ID	83263
BRADLEY J GOUDY	219 E 125 N	FRANKLIN	ID	83237
BRADLEY J WALL	278 E VALLEY VIEW DR	PRESTON	ID	83263
BRADLEY KELLEY	690 S 1ST E	PRESTON	ID	83263
BRADLEY N WEBSTER	PO BOX 47	MILLVILLE	UT	84326
BRADLEY OWENS	324 SPRING CREEK RD	PRESTON	ID	83263
BRADY COBURN	3306 N 1600 E	PRESTON	ID	83263
BRADY G GARNER	781 E MCINTOSH CIR	PRESTON	ID	83263
BRADY GEORGE	843 E 3200 N	PRESTON	ID	83263
BRADY J BOURNE	180 E 1100 N	PRESTON	ID	83263
BRADY JACK BUTTERFIELD	1838 S STATE ST	PRESTON	ID	83263
BRADY KELLER	118 N 300 E	FRANKLIN	ID	83237
BRADY L BUTTARS	1957 S 950 W	PRESTON	ID	83263
BRADY M COOPER	1158 N STATE ST	PRESTON	ID	83263
BRADY R HENDERSON	7265 N CAPITAL HILL RD	PRESTON	ID	83263
BRADY SIDWELL	453 W 8TH S	PRESTON	ID	83263
BRADY STEVEN BOBKA	644 S FORDS BEND RD	PRESTON	ID	83263
BRADY TRAVELLER	77 N 100 E	PRESTON	ID	83263
BRAIDON WARD	588 E EAGLE DR	PRESTON	ID	83263
BRANDI ERICKSEN	292 E 2ND N	PRESTON	ID	83263
BRANDI HANSEN	4093 E MAPLE CREEK RD	FRANKLIN	ID	83237
BRANDI J NEILSEN	7407 ENSTANCIA LN	SMITHFIELD	UT	84335
BRANDI JO HEMMERT	2306 LAKEVIEW CIR	PRESTON	ID	83263
BRANDI LOVISA ROJAS	591 S LAKESIDE DR	FRANKLIN	ID	83237
BRANDON & CRYSTAL WHEELER	20 N 2ND E	FRANKLIN	ID	83237
BRANDON & LAURA ROBERTS IRA	250 S 5TH ST 2ND FLOOR	BOISE	ID	83702
BRANDON ALAN & LAUREN ANN PACE	2135 FOLSOM FAIR CIR	DIXON	CA	95620
BRANDON ALLEN	150 E 1ST S	FRANKLIN	ID	83237
BRANDON ALLEN FARMS LLC	860 S MAIN	LEWISTON	UT	84320
BRANDON BECKSTEAD	2454 S 1600 E	PRESTON	ID	83263

**Service List  
Commencment Notice**

**Bear River Basin Property Owners In Mailing Group 4 within Basin 13 (East) - Caribou Franklin Counties**

BRANDON BERGQUIST	40 W 1ST N	PRESTON	ID	83263
BRANDON DAVE SAYER	631 E 100 S	PRESTON	ID	83263
BRANDON G FITZGERALD	1061 S 350 W	LOGAN	UT	84321
BRANDON HARRIS	PO BOX 434	SODA SPRINGS	ID	83276
BRANDON J & KIMBERLY J LOWE	803 S 2ND E	GRACE	ID	83241
BRANDON J CARVER	718 E 600 S	PRESTON	ID	83263
BRANDON JAMES & BAILEY CHRISTENSEN	114 E MONTE VISTA DR	GRACE	ID	83241
BRANDON JAY BROADHEAD	1163 E GLENDALE RD	PRESTON	ID	83263
BRANDON L STEPHENSON	1688 E 3200 N	PRESTON	ID	83263
BRANDON LYON	526 W 8TH S	PRESTON	ID	83263
BRANDON M BERGQUIST	451 S 4TH W	PRESTON	ID	83263
BRANDON M ROBERTS	325 E 600 S #100	PRESTON	ID	83263
BRANDON RONALD HOFFMAN	496 S 4TH E	PRESTON	ID	83263
BRANDON S ORMOND	418 S 4TH W	PRESTON	ID	83263
BRANDON STERLING MOYLE	496 W 2ND S	PRESTON	ID	83263
BRANDON TIBBITTS	2737 S BUCKBOARD DR	FRANKLIN	ID	83237
BRANDON TURNER	824 S 2ND E	GRACE	ID	83241
BRANDON W JOLLEY	25 N 300 E	PRESTON	ID	83263
BRANDT LARSEN	3024 S 800 E	PRESTON	ID	83263
BRANDT R PRIESTLEY	515 S STATE ST	PRESTON	ID	83263
BRANDY BOSWORTH	412 E CENTER ST	GRACE	ID	83241-5359
BRANDYN KING	557 S LAKESIDE DR	FRANKLIN	ID	83237
BRANSON F ATKINSON	315 E 4TH S	PRESTON	ID	83263
BRANT PURSER	29 N 3RD E	FRANKLIN	ID	83237
BRAXTON L LAZENBY	118 E 100 N	FRANKLIN	ID	83237
BRAYDEN & DARCI WHEELER	1480 E 300 S	HYRUM	UT	84319
BRAYDON SMITH	470 W 250 S	PRESTON	ID	83263
BREANA A KERBY	118 E 100 N	FRANKLIN	ID	83237
BRECK & DIXIE HUNSAKER	PO BOX F	GRACE	ID	83241
BREDEHOFT TRUST	214 W 9TH S	GRACE	ID	83241
BREEANA M MAUGHAN	210 S 125 E	FRANKLIN	ID	83237
BREEZE REEDER	409 E CENTER ST	GRACE	ID	83241
BREIREN RAFAEL ROJAS	591 S LAKESIDE DR	FRANKLIN	ID	83237
BRENDA BUCKINGHAM	125 S 3RD W	PRESTON	ID	83263
BRENDA C LOWE	330 A STREET	SALT LAKE CITY	UT	84103
BRENDA D SCHVANEVELDT	199 E 1100 N	PRESTON	ID	83263
BRENDA DANA	173 WILLOW CIR CANYON	BEDFORD	WY	83112
BRENDA E GIFFORD	596 N FAIRWAY PLACE	PRESTON	ID	83263
BRENDA HOARD	PO BOX 328	PRESTON	ID	83263
BRENDA K KING	936 W 2000 S	PRESTON	ID	83263
BRENDA S HOUGHTON	435 E 4TH S	PRESTON	ID	83263
BRENDEN WALL	6483 E CUB RIVER RD	PRESTON	ID	83263
BRENT & EDWARD CHRISTENSEN	145 S 3RD E	PRESTON	ID	83263

**Service List  
Commencment Notice**

**Bear River Basin Property Owners In Mailing Group 4 within Basin 13 (East) - Caribou Franklin Counties**

BRENT & GOLDIA WILLIAMS FAMILY TRUST	455 E 1ST S	PRESTON	ID	83263
BRENT & JANICE LOWDER FAMILY TRUST	2270 BENCH LAGO RD	GRACE	ID	83241
BRENT & JOANN MADSEN	2014 MADSEN DR	GRACE	ID	83241-4910
BRENT & RUTH SMART LIVING TRUST	532 E 800 S	PRESTON	ID	83263
BRENT ALLEMAN	564 S 400 E	PRESTON	ID	83263
BRENT ANDRA	6914 E WILLIAM CREEK RD	THATCHER	ID	83283
BRENT AUSTIN	2865 N HWY 91	PRESTON	ID	83263
BRENT BORUP	279 S 3RD E	PRESTON	ID	83263
BRENT G BROWN FAMILY TRUST	11585 N 6000 W	HIGHLAND	UT	84003
BRENT H PAINTER	PO BOX 80	GRACE	ID	83241
BRENT H THOMAS	1018 W 700 N	WEST BOUNTIFUL	UT	84087
BRENT J OSBORNE	425 W 400 S	PRESTON	ID	83263
BRENT J THOMAS	PO BOX 98	GRACE	ID	83241
BRENT K KNAPP	1517 S 1300 E	PRESTON	ID	83263
BRENT L PALMER	908 N FAIRWAY DR	PRESTON	ID	83263
BRENT L PETERSON	PO BOX 568	GRACE	ID	83241
BRENT LASS	595 W 1600 S	PRESTON	ID	83263
BRENT LEE NIELSEN	320 RANCH LOOP RD	PRESTON	ID	83263
BRENT M COOK	PO BOX 33	THATCHER	ID	83283
BRENT MORRISON	5378 S COVE RD	FRANKLIN	ID	83237
BRENT S & DIANE L KREBS	PO BOX 254	GRACE	ID	83241
BRENT WILSON	272 W 100 N	PRESTON	ID	83263
BRET ABBOTT	PO BOX 174	RICHMOND	UT	84333
BRET BARKER	2937 E 800 S	PRESTON	ID	83263
BRET BURBANK	53 S 3RD W	PRESTON	ID	83263
BRET S & JODY RASMUSSEN REVOCABLE TRUST	6852 N 5600 E	PRESTON	ID	83263
BRET S HANSEN	279 S 1ST W	PRESTON	ID	83263
BRET THOMPSON	237 SUNRISE DR	MOSCOW	ID	83843
BRETON N MUNNS	13740 N HWY 38	COLLINSTON	UT	84306
BRETT & ANGIE SMITH ENTERPRISES LLC	2138 BURTON CANYON RD	GRACE	ID	83241
BRETT BECKSTEAD	25 N 4TH W	PRESTON	ID	83263
BRETT BERGER	123 N 200 E	PRESTON	ID	83263
BRETT BLOOM	5155 S 1400 W	PRESTON	ID	83263
BRETT C SHARP	PO BOX 334	PRESTON	ID	83263
BRETT D CIMINO FAMILY TRUST	2592 S STATE ST	PRESTON	ID	83263
BRETT D NAYLOR PROPERTIES LC	223 N STATE ST	PRESTON	ID	83263
BRETT HALL	185 E 1100 N	PRESTON	ID	83263
BRETT J KNIGHT	3338 S MEADOW DR	FRANKLIN	ID	83237
BRETT JAY DAVIS	1620 S 7500 W	OGDEN	UT	84404
BRETT K BAUMGARTNER	3663 BLUE SAGE CIR	FRANKLIN	ID	83237
BRETT M & DANIELLE A KRAUS	193 N STATE ST	RICHMOND	UT	84333
BRETT NAYLOR	215 E 2ND S	PRESTON	ID	83263

**Service List  
Commencment Notice**

**Bear River Basin Property Owners In Mailing Group 4 within Basin 13 (East) - Caribou Franklin Counties**

BRETT STUART	1022 W 3200 S	PRESTON	ID	83263
BRETT THOMPSON	2769 E 800 S	PRESTON	ID	83263
BRETT WARD	1109 W 1850 S	PRESTON	ID	83263
BRIAN & DAPHNE JENSEN	3563 S 800 W	PRESTON	ID	83263
BRIAN & VIVIEN MENDENHALL	PO BOX 289 C/O RUTH MAYNE	GRACE	ID	83241
BRIAN ALDOUS	PO BOX 140	GRACE	ID	83241
BRIAN BINGHAM	550 S 2ND W	PRESTON	ID	83263
BRIAN C FELLOWS	116 S 4TH E	PRESTON	ID	83263
BRIAN CHECKETTS	1399 N STATE ST	PRESTON	ID	83263
BRIAN CHIPMAN	590 W 8TH S	PRESTON	ID	83263
BRIAN CRAIG PETERSEN	112 E 4030 S	NIBLEY	UT	84321
BRIAN D GARNER	141 W 1ST N	PRESTON	ID	83263
BRIAN D TIBBITTS	592 W 8TH N	PRESTON	ID	83263
BRIAN H HYDE	54 W 1 N	PRESTON	ID	83263
BRIAN HALL	3637 S STATE ST	PRESTON	ID	83263
BRIAN JESSE YOUNG	183 W 2ND S	PRESTON	ID	83263
BRIAN JOHNSON	296 N 2800 E	PRESTON	ID	83263
BRIAN KEITH SANFORD	PO BOX 159	PLYMOUTH	UT	84330
BRIAN L GESSEL	1363 E 800 S	PRESTON	ID	83263
BRIAN L WATTS	1245 W 1870 S	PRESTON	ID	83263
BRIAN LYNN & ANGELINA STRINGHAM	8 S 2ND W	GRACE	ID	83241
BRIAN MARX	615 S STATE	PRESTON	ID	83263
BRIAN MAUGHAN	231 S 150 E	FRANKLIN	ID	83237
BRIAN POPE	202 S 125 E	FRANKLIN	ID	83237
BRIAN W TAYLOR	295 N 800 E	PRESTON	ID	83263
BRIANNA L CHANDLER	54 W LEGACY DRIVE	FRANKLIN	ID	83237
BRIANNE H DURRANT	4883 S 500 E	PRESTON	ID	83263
BRIANNE SZERSZEN	291 W 4TH S	PRESTON	ID	83263
BRIDGES FAMILY PROPERTIES LLC	397 SPRING CREEK RD	PRESTON	ID	83263
BRIDGET BECKSTEAD	112 W 8TH S	PRESTON	ID	83263
BRIDGETT B KNAPP	1517 S 1300 E	PRESTON	ID	83263
BRIDGETT BROADHEAD	285 N 8TH E	PRESTON	ID	83263
BRIGHAM & JENIPHER WILCOX	601 BRENTWOOD CIR	IDAHO FALLS	ID	83402
BRINA LYNN HARRIS	835 W 1600 S	PRESTON	ID	83263
BRINTON PHILLIPS	8075 N STRAWBERRY DR	PRESTON	ID	83263
BRITNEY A MALONE	1878 E RIVERVIEW DR	PRESTON	ID	83263-5210
BRITNEY LYNN HEMSLEY	650 E 800 S	PRESTON	ID	83263
BRITNEY NICOLE TRAVELLER	665 S 400 W	PRESTON	ID	83263
BRITNY C FIELD	5454 S 1600 W	PRESTON	ID	83263
BRITTANI S PORTUESE	324 E EAGLE WAY	PRESTON	ID	83263
BRITTANI YARDLEY	89 W CEDAR LN	FRANKLIN	ID	83237
BRITTANY FREDRICKSON REID	42 N 2ND E	PRESTON	ID	83263

**Service List  
Commencement Notice**

**Bear River Basin Property Owners In Mailing Group 4 within Basin 13 (East) - Caribou Franklin Counties**

BRITTANY MCCULLOCH	385 S 1800 E	PRESTON	ID	83263
BRITTANY MILLER	377 S 480 W	PRESTON	ID	83263
BRITTNEE PHILLIPS	8075 N STRAWBERRY DR	PRESTON	ID	83263
BRITTNEY LEA WELLS	36 W 4TH S	PRESTON	ID	83263
BRITTON J MOSER	442 N STATE ST	PRESTON	ID	83263
BROCK PAYTON	574 W 3750 S	SYRACUSE	UT	84075
BROCK STOKES	126 N 2ND E	PRESTON	ID	83263
BROOKE KEMPTON	2714 SURREY LN	FRANKLIN	ID	83237-5014
BROOKS & ANDREA BARTHLOME	2163 N LAGO RD	GRACE	ID	83241
BROOKS L & CHRISTINA JENSEN	739 E CENTER ST	GRACE	ID	83241-5300
BROOKSIDE DEVELOPMENT LLC	552 N 200 E	SMITHFIELD	UT	84335
BRUCE & CAROL FAMILY TRUST	451 E ONEIDA	PRESTON	ID	83263
BRUCE & CASSI HANSEN	5523 E CUB RIVER RD	PRESTON	ID	83263
BRUCE & LISE ROWE	5013 E MAPLE CREEK RD	FRANKLIN	ID	83237
BRUCE & MARLA JENSEN LIVING FAMILY TRUST	1080 FAIRWAY DR	PRESTON	ID	83263
BRUCE & SHAUNA CRANE LIVING TRUST	493 TEMPLE BOULEVARD	LOGAN	UT	84321
BRUCE & SHAUNA SMITH TRUST	2363 E 800 S	PRESTON	ID	83263
BRUCE & TAMARA GILBERT FAMILY TRUST	4033 S 800 W	PRESTON	ID	83263
BRUCE & VERLYNN KOSTER FAMILY TRUST	503 N 2150 W	WEST POINT	UT	84015
BRUCE B DOPP REVOCABLE TRUST	2432 W 1175 S	SYRACUSE	UT	84075-6998
BRUCE BAUGHMAN	679 S LAKESIDE DR	FRANKLIN	ID	83237
BRUCE BIRKY	538 W 600 S	LOGAN	UT	84321
BRUCE BOSWELL	3128 E RIVERDALE RD	PRESTON	ID	83263
BRUCE CARTER	548 S 1ST E	PRESTON	ID	83263
BRUCE H WINEGAR	2831 BUTTE ST	POCATELLO	ID	83201
BRUCE J HASLAM	543 W 2ND N	PRESTON	ID	83263
BRUCE K SPACKMAN	165 N 8TH W	PRESTON	ID	83263
BRUCE L NELSON LIFE ESTATE	PO BOX 303	GRACE	ID	83241
BRUCE L PETERSEN	180 N 1ST E	PRESTON	ID	83263
BRUCE L STOOR	310 E 1ST N	GRACE	ID	83241-5361
BRUCE L WILSON	227 E 1100 N	PRESTON	ID	83263
BRUCE LARSON FAMILY TRUST	766 N 8TH E	PRESTON	ID	83263
BRUCE M MAYHEW	75 E VALLEY VIEW DR	PRESTON	ID	83263
BRUCE MOLLER	351 RANCH LOOP	PRESTON	ID	83263
BRUCE N & KIM R NATE FAMILY TRUST	770 S 2ND W	PRESTON	ID	83263
BRUCE NEWTON	PO BOX 436	MONA	UT	84645
BRUCE W MOSER	3058 S 2400 E	PRESTON	ID	83263
BRYAN & DEONN TOLBERT FAMILY TRUST	3667 E WILD ROSE WAY	FRANKLIN	ID	83237
BRYAN CHRISTENSEN	5824 E HWY 36	PRESTON	ID	83263
BRYAN D SMITH	PO BOX 90	GRACE	ID	83241
BRYAN E MORGAN	PO BOX 56	FRANKLIN	ID	83237
BRYAN L NIELSEN	2897 E N MARION DR	PRESTON	ID	83263-5642
BRYAN LEROY WINWARD	3584 E 4850 S	FRANKLIN	ID	83237

**Service List  
Commencement Notice**

**Bear River Basin Property Owners In Mailing Group 4 within Basin 13 (East) - Caribou Franklin Counties**

BRYAN LYLE CHRISTENSEN	7378 E MINK CREEK RD	PRESTON	ID	83263
BRYAN R LONG	600 S 1 E	PRESTON	ID	83263
BRYAN SHUMAN	750 S 800 E	PRESTON	ID	83263
BRYAN TRAPP	96 W 8TH S	PRESTON	ID	83263
BRYAN W & LORIKAY EVANS	112 S 2ND W	GRACE	ID	83241-5279
BRYANT W & JODI N MATHEWS	2146 NITER BENCH RD	GRACE	ID	83241-5258
BRYCE & ANNA GRAY FAMILY TRUST	66 W 3RD N	PRESTON	ID	83263
BRYCE & KARLA GREEN FAMILY TRUST	313 E 12000 S	DRAPER	UT	84020
BRYCE & TERRI STROMBERG REVOCABLE TRUST	6647 E BIRCH CREEK RD	PRESTON	ID	83263
BRYCE C RICKS	390 E EAGLE WAY	PRESTON	ID	83263
BRYCE CONDIE PORTER	10222 MOLLY COURT	BOISE	ID	83709
BRYCE GOODIN	5724 N 960 W	SMITHFIELD	UT	84335
BRYCE MUMFORD	7203 E CUB RIVER RD	PRESTON	ID	83263
BRYN C TERRY	5574 S 1600 W	PRESTON	ID	83263
BRYN PHILLIPS	PO BOX 272	CARBONADO	WA	98323
BRYON D PRIESTLEY	220 S 2ND E	FRANKLIN	ID	83237
BRYON HOBSON	575 W 2ND N	PRESTON	ID	83263
BRYON LEE MARTIN	290 N 2ND E	PRESTON	ID	83263
BRYSON G MATHEWS	191 LARSEN DR	PRESTON	ID	83263
BUCKEY J MCKAY	1392 N 8TH E	PRESTON	ID	83263
BUD STOCKDALE TRUST	3187 S 4000 E	FRANKLIN	ID	83237
BUDDYNCHECKS LLC	140 W MAIN	TREMONTON	UT	84337
BUENA VISTA HOLDINGS LLC	5204 S 1600 W	PRESTON	ID	83263
BUFFI JO MONTGOMERY	161 N LARSEN DR	PRESTON	ID	83263
BUNSAION COBURN	337 E EAGLE WAY	PRESTON	ID	83263
BURBANK FAMILY TRUST	6248 WEST CENTER ST	MENDON	UT	84325
BUREAU OF RECLAMATION	1150 N CURTIS RD STE 100	BOISE	ID	83706-1234
BURKE C BURNS	1487 S 1300 E	PRESTON	ID	83263
BURNELL H HALL	4257 S 800 W	PRESTON	ID	83263
BURTON FAMILY TRUST	427 N MAPLE RIDGE CIR	PRESTON	ID	83263
BUSHMAN FAMILY TRUST	1268 E 800 S	PRESTON	ID	83263
BUTTARS CHILDREN TRUST	PO BOX 238	FRANKLIN	ID	83237-0238
BUTTERFIELD RENTALS LLC	6807 E CUB RIVER RD	PRESTON	ID	83263
BUTTERFIELD REVOCABLE TRUST	6807 E CUB RIVER RD	PRESTON	ID	83263
BUZZ ALDER TRUST	925 E 120 S	OREM	UT	84097
BYRAN KELLER	5327 E HWY 36	PRESTON	ID	83263
BYRON & VIRGINIA KNUITSEN FAMILY TRUST	326 W 2ND S	PRESTON	ID	83263
BYRON K SHAW	PO BOX 246	GRACE	ID	83241
BYRON KELLEY FAMILY TRUST	232 N 8TH W	PRESTON	ID	83263
C GILBERT PROPERTIES LLC	745 W 4000 S	PRESTON	ID	83263
C GORDON LUKE	225 W 21ST ST	BURLEY	ID	83318
C JASON WORTHINGTON	1845 E YOUNG LN	GRACE	ID	83241

**Service List  
Commencement Notice**

**Bear River Basin Property Owners In Mailing Group 4 within Basin 13 (East) - Caribou Franklin Counties**

C RYAN LOWE	4849 S COVE RD	FRANKLIN	ID	83237
C THEO COVERT	397 S 1600 E	PRESTON	ID	83263
C&N PROPERTIES LLC	PO BOX 426	PRESTON	ID	83263
C4K RAWLINGS LLC	687 E 8TH S	PRESTON	ID	83263
CABIN CREEK PROPERTIES LLC	139 E 200 S	CLIFTON	ID	83228
CACHE 1031 EXCHANGE CO INC	237 E 100 S	RICHMOND	UT	84333
CACHE VALLEY BANK	PO BOX 3227	LOGAN	UT	84321
CAITLIN J ACOCK	298 E 4TH S	PRESTON	ID	83263
CAITLIN SCHMIDT	640 E 145 S	PRESTON	ID	83263
CAL GOLIGHTLY	816 W 5600 S	PRESTON	ID	83263
CALEB ELVIN & OPAL SHAE HANSEN	1917 NITER BENCH RD	GRACE	ID	83241
CALEB HENRY & ASHLYNN BOWMAN	204 N 2ND E	GRACE	ID	83241
CALIN K CHRISTENSEN	110 S 3RD W	PRESTON	ID	83263
CALIN K CHRISTENSEN	225 W 2ND S	PRESTON	ID	83263
CALL LLC	598 W FRANKLIN RD	MERIDIAN	ID	83642
CALLAN T FREDRICKSON	436 W ONEIDA	PRESTON	ID	83263
CALLIE A KUNZ	2267 E 800 S	PRESTON	ID	83263
CALLIE JO & JAKE DALTON LEONARD	1797 E 800 S	PRESTON	ID	83263
CALVIN & MONALYN SHARP FAMILY TRUST	1968 E 3700 N	PRESTON	ID	83263
CALVIN BROWN	417 E 1ST S	GRACE	ID	83241
CALVIN E HUGIE	424 S OAKWOOD DR	PRESTON	ID	83263
CAMA SDIRA	122 E BUTLER AVE STE 1	AMBLER	PA	19002-4416
CAMBREE SUE CHRISTENSEN	207 E 1ST N	FRANKLIN	ID	83237
CAMERON & JANEL WILLIAMS	1976 TELFORD RD	GRACE	ID	83241
CAMERON & NICOLE JOHNSON REVOCABLE TRUST	701 S 700 E	PRESTON	ID	83263
CAMERON A & LACIE THOMAS	721 E 2ND S	GRACE	ID	83241
CAMERON C CHAMBERS	5567 E GLENDALE RD	PRESTON	ID	83263
CAMERON C HANSON	510 S 1ST EAST	PRESTON	ID	83263
CAMERON D DOCKSTADER	599 W 2000 SOUTH	PRESTON	ID	83263
CAMERON D MADSEN	2677 SURREY LN	FRANKLIN	ID	83237
CAMERON HOFFMAN	439 S 2ND E	PRESTON	ID	83263
CAMERON LEE & BREEANN HUNTING	104 E 1ST S	GRACE	ID	83241
CAMERON ROUNDS	60 N 400 E	PRESTON	ID	83263
CAMERON SIDWELL	254 W HARDSCRABBLE RD	MORGAN	UT	84050
CAMERON WHITEHEAD	650 E 145 S	PRESTON	ID	83263
CAMI D FELLOWS	1937 S 2400 E	PRESTON	ID	83263
CAMI LYNNETTE & JEREMY TAGGART	172 LAGO LIBERTY RD	GRACE	ID	83241
CAMIE J THORSON	1026 N PLAZA DR	RICHFIELD	UT	84701
CAMILLE HATCH	216 S 2ND E	PRESTON	ID	83263
CAMILLE JENSEN	248 RANCH LOOP RD	PRESTON	ID	83263
CAMILLE L WATTS	1245 W 1870 S	PRESTON	ID	83263
CAMILLE LILLIAN MASON	210 LEAGUE RD	SIMPSONVILLE	SC	29681



**Service List  
Commencement Notice**

**Bear River Basin Property Owners In Mailing Group 4 within Basin 13 (East) - Caribou Franklin Counties**

CAMILLE M EZOLA	239 S 1ST E	PRESTON	ID	83263
CAMILLE PARKINSON	1255 N DOUBLE EAGLE CIR	PRESTON	ID	83263
CAMILLE SAXTON	269 E VALLEY VIEW DR	PRESTON	ID	83263
CAMILLE SAXTON	710 S STATE ST	PRESTON	ID	83263
CANDACE K BIRCH	696 S 200 W	PRESTON	ID	83263
CANDACE M DAVIDSAVOR	4668 S 1400 W	PRESTON	ID	83263
CANDACE M SMITH	2938 S 2800 E	FRANKLIN	ID	83237
CANDICE ARTHURS	4077 S 4650 E	FRANKLIN	ID	83237
CANDICE L JENSEN	221 W 1ST N	PRESTON	ID	83263
CANDY LYNN LONGHURST	6745 N 5600 E	PRESTON	ID	83263
CANNON TEW	1358 S 1600 E	PRESTON	ID	83263
CARA HANSEN	1474 S 800 W	PRESTON	ID	83263
CARA NIELSON	526 W 2ND N	PRESTON	ID	83263
CARBON J & SAVANNAH ROSE KENNINGTON	PO BOX 675	GRACE	ID	83241
CARDIS LIVING TRUST	P.O. BOX 3000 PMB 508	JACKSON HOLE	WY	83002
CARDON D COLE	74 E VALLEY VIEW DR	PRESTON	ID	83263
CARI CRANE	PO BOX 113	GRACE	ID	83241
CARIBOU COUNTY	159 S MAIN ST	SODA SPRINGS	ID	83276
CARIBOU-TARGHEE NATIONAL FOREST	1405 HOLLIPARK DR	IDAHO FALLS	ID	83401
CARISSA J ROY	165 W ONEIDA ST	PRESTON	ID	83263
CARL & JULIE SWAINSTON/CARL SWAINSTON FAMILY TRUST	1135 DOUBLE EAGLE CIR	PRESTON	ID	83263
CARL & KAREN WHEELER FAMILY TRUST	14712 N HWY 34	THATCHER	ID	83283
CARL DEVON BLAD	906 N FAIRWAY DR	PRESTON	ID	83263
CARL E WABEL	1048 W 1600 S	PRESTON	ID	83263
CARL G NIELSON	48 N 800 E	PRESTON	ID	83263
CARL HOWLETT FAMILY TRUST	PO BOX 27	PRESTON	ID	83263
CARL J BURNETT	1234 S 1200 E	PRESTON	ID	83263
CARL L HOFFMANN FAMILY REVOCABLE TRUST	595 BIRDIE CIR	PRESTON	ID	83263
CARL O EGBERT LIFE ESTATE	714 W 2600 S	NIBLEY	UT	84321
CARL R LANDEEN	3097 N COACHMAN RD	FRANKLIN	ID	83237
CARL RYAN CAUFFMAN	109 BORDEAUX LN	ALPINE	UT	84004
CARLA CHATTERTON	5158 E MAPLE CREEK RD	FRANKLIN	ID	83237
CARLETON WADE BROWN	8800 SIERRA COLLEGE BLVD # 41	ROSEVILLE	CA	95661
CARLOS A GONZALEZ	25 N 2ND E	FRANKLIN	ID	83237
CARLOS A RENGIFO	410 W 800 S	PRESTON	ID	83263
CARLOS RENGIFO-RUIZ	429 S STATE	PRESTON	ID	83263
CARLOS T MARTINEZ	1579 N 2200 E	PRESTON	ID	83263
CARLY A PHILLIPS	6110 STRAIGHT ARROW PT	FOUNTAIN	CO	80817
CARMALETTA A YOUNGDELL	100 E 100 N	PRESTON	ID	83263
CARMELITA RENGIFO	410 W 800 S	PRESTON	ID	83263
CAROL A DUTRO REVOCABLE TRUST	12043 N 2000 E	COVE	UT	84320
CAROL ANN BATES	1074 S MINGO RD	GRACE	ID	83241

**Service List  
Commencement Notice**

**Bear River Basin Property Owners In Mailing Group 4 within Basin 13 (East) - Caribou Franklin Counties**

CAROL ANN FITZGERALD	1356 RANCH LOOP RD	PRESTON	ID	83263
CAROL ATKINSON	333 E CENTER ST	HYDE PARK	UT	84318
CAROL CUNNINGHAM	249 E VALLEY VIEW DR	PRESTON	ID	83263
CAROL ELIZABETH JONES-WALL	2938 S HADWEN DR	WEST VALLEY CITY	UT	84128
CAROL FRANCOM	684 S FORDS BEND	PRESTON	ID	83263
CAROL J STEVENS	321 N 5400 W	MALAD	ID	83252
CAROL JEAN FRASIER	757 S 2ND W	PRESTON	ID	83263
CAROL KELLER	205 S 1ST W	PRESTON	ID	83263
CAROL L SPACKMAN	1045 W HWY 36	PRESTON	ID	83263
CAROL LOUISE OSBORNE	425 W 400 S	PRESTON	ID	83263
CAROL LU PAYNTER	114 E 1100 N	PRESTON	ID	83263
CAROL P STREADBECK	4099 N RIVER BEND RD	PRESTON	ID	83263
CAROL PARKER	339 W 2000 S	PRESTON	ID	83263
CAROL S AUSTIN LIVING TRUST	80 S 4TH W	PRESTON	ID	83263
CAROLE BOETTNER	395 W 200 S	PRESTON	ID	83263
CAROLE J CHRISTENSEN	395 W 200 S	PRESTON	ID	83263
CAROLE VIRGINIA HAWKES LIVING TRUST	19 E MAIN	FRANKLIN	ID	83237
CAROLEE ANDERSON	1103 N 800 W	PRESTON	ID	83263
CAROLUS OSBORN	7432 N CAPITOL HILL RD	PRESTON	ID	83263
CAROLYN F THORNLEY LIVING TRUST	3365 N 38 HWY	BRIGHAM CITY	UT	84302
CAROLYN JIMENEZ	6289 N GLENMAR WAY	EAGLE MOUNTAIN	UT	84005
CAROLYN M JENSEN	4167 E 5600 S	FRANKLIN	ID	83237
CAROLYN ROUNDS	111 N 8TH E	PRESTON	ID	83263
CAROLYN ROUNDS	420 N 8TH E	PRESTON	ID	83263
CARPENTER RANCH LLC	186 RIVER RD	GRACE	ID	83241
CARRIE SNOWBALL	1299 N STATE	PRESTON	ID	83263
CARSON DUSTIN PORRITT	126 N 3RD E	FRANKLIN	ID	83237
CARSON GNEITING	819 S 1ST W	GRACE	ID	83241
CARSON HUNSAKER	1164 S 1600 E	PRESTON	ID	83263
CARSON SEARS	86 S 100 W	PRESTON	ID	83263
CARTER & CARTER LLC	1415 N 8TH W	PRESTON	ID	83263
CARTER & ELIZA TALBOT FAMILY TRUST	465 E 1200 N	LOGAN	UT	84341
CARTER CHILDREN TRUST	2022 N 800 W	PRESTON	ID	83263
CARTER D HARTLEY	72 S 400 E	PRESTON	ID	83263
CARTER FAMILY TRUST	184 S 3RD W	PRESTON	ID	83263
CARTER NEIL SCHIFFMAN	140 E 1100 N	PRESTON	ID	83263
CARYN VATERLAUS	29 N 2ND E	PRESTON	ID	83263
CASEY & HALEY JUDD LIVING TRUST	421 E EAGLE WAY	PRESTON	ID	83263
CASEY BERKS	3018 FORDS BEND RD	PRESTON	ID	83263
CASEY CARRIEDO	242 S 300 E	PRESTON	ID	83263
CASEY FERGUSON	8791 S DEEP CREEK DR	WEST JORDAN	UT	84081
CASEY J COLLOM	232 S 150 E	FRANKLIN	ID	83237
CASEY JAYDEN GEDDES	521 S STATE ST	PRESTON	ID	83263

**Service List  
Commencement Notice**

**Bear River Basin Property Owners In Mailing Group 4 within Basin 13 (East) - Caribou Franklin Counties**

CASEY KEITH OLSON	85 E CALL AVE	PRESTON	ID	83263
CASEY SEAMONS	787 S 2ND W	PRESTON	ID	83263
CASEY WILDE	7363 E BIRCH CREEK RD	PRESTON	ID	83263
CASSANDRA A ANNABLE	28 N 4TH W	PRESTON	ID	83263
CASSIE KLADIS	60 S 4TH E	PRESTON	ID	83263
CASSIE PETERSEN	53 E 4800 S	PRESTON	ID	83263
CATALINA HOLDINGS LLC	42 E 2200 N #2	LOGAN	UT	84341
CATELYN WILKINSON	5387 E CUB RIVER RD	PRESTON	ID	83263
CATHOLIC DIOCESE	99 W CENTER ST	SODA SPRINGS	ID	83276
CATHY JO RASMUSSEN	PO BOX 234	GRACE	ID	83241
CATIE HAMP	380 N 1ST W	GRACE	ID	83241
CAYLA DAWN BEYLER	270 W 1ST S	PRESTON	ID	83263
CCC PROPERTIES LLC	41 W 1ST S	PRESTON	ID	83263
CECIL LEFEVRE	150 W ONEIDA	PRESTON	ID	83263
CEDAR SKINNER	3046 N WORM CREEK RD	PRESTON	ID	83263
CELESTA STEED	147 W ONEIDA	PRESTON	ID	83263
CELESTE BIGGS	1221 S 800 W	PRESTON	ID	83263
CELESTE E O'NEIL	932 N 1400 W	PRESTON	ID	83263
CELIA DIXON	155 E 1ST S	PRESTON	ID	83263
CENTER GRACE PROPERTY LLC	1568 E 17TH ST	IDAHO FALLS	ID	83404
CENTRAL SQUARE DEVELOPMENT CO	19 S STATE ST	PRESTON	ID	83263
CHAD & ELAINE WOMACK LIVING TRUST	23 N 3RD E	FRANKLIN	ID	83237
CHAD & SHANDELL & RICK HEBDON	42 E 5TH S	PRESTON	ID	83263
CHAD ALVIN NIELSON	1366 N 1250 E	PRESTON	ID	83263
CHAD ARONHALT	486 N 800 E	PRESTON	ID	83263
CHAD COULSON	57 W 4TH S	PRESTON	ID	83263
CHAD D & BRANDI TURNER	801 S 1ST E	GRACE	ID	83241
CHAD D HANSEN	2663 BUCKBOARD DR	FRANKLIN	ID	83237
CHAD DALEY	54 E 200 N	PRESTON	ID	83263
CHAD DUNN	302 E 3200 S	PRESTON	ID	83263
CHAD E COLE	4588 E GLENDALE RD	PRESTON	ID	83263
CHAD EUGENE CLARK	87 W 8TH S	PRESTON	ID	83263
CHAD GREENE	6078 E HIGHWAY 36	PRESTON	ID	83263
CHAD K & MELISSA A CORBETT	PO BOX 625	GRACE	ID	83241
CHAD K JENSEN	620 E ONEIDA ST	PRESTON	ID	83263
CHAD N CHECKETTS	500 S OAKWOOD DR	PRESTON	ID	83263
CHAD POPE	1140 N FAIRWAY DR	PRESTON	ID	83263
CHAD SMITH	144 W 800 S	PRESTON	ID	83263
CHAD YOUNG	7957 S 400 W	PARADISE	UT	84328
CHALIS JENKINS	389 E 100 N	PRESTON	ID	83263
CHALLIS HOBBS	80 N 4TH E	PRESTON	ID	83263
CHALON KELLER	2368 S 825 W	SYRACUSE	UT	84075
CHALON KELLER/HAL KELLER LIVING TRUST	1120 N FAIRWAY DR	PRESTON	ID	83263

**Service List  
Commencement Notice**

**Bear River Basin Property Owners In Mailing Group 4 within Basin 13 (East) - Caribou Franklin Counties**

CHANCE RANDALL	PO BOX 115	FRANKLIN	ID	83237
CHANDLER ALAN TERRY	5574 S 1600 W	PRESTON	ID	83263
CHANDRIE ELWOOD	237 E 100 S	PRESTON	ID	83263
CHANNING LANCE HEMSLEY	650 E 800 S	PRESTON	ID	83263
CHANTEL ARCHIBALD	3048 S 2800 E	FRANKLIN	ID	83237
CHANTEL LARSEN	3024 S 800 E	PRESTON	ID	83263
CHANTELE CHENEY	223 S 100 W	PRESTON	ID	83263
CHARITY ANN CASTILLO	3453 S 3600 E	FRANKLIN	ID	83237
CHARITY E WALLENTINE	2757 S 800 W	PRESTON	ID	83263
CHARLEEN H MERRILL	649 S 700 E	PRESTON	ID	83263
CHARLEEN K NEALY	159 E 1100 N	PRESTON	ID	83263
CHARLENE A SAM	185 W ONEIDA	PRESTON	ID	83263
CHARLES & AYL A BURNETT	5582 N 4200 W	CLIFTON	ID	83228
CHARLES & KAREN HYER FAMILY REVOCABLE TRUST	242 N 340 E	PRESTON	ID	83263
CHARLES & KAREN HYER FAMILY REVOCABLE TRUST	242 N BLUE SAGE DR	PRESTON	ID	83263
CHARLES & SHANNON RHODES	2944 E MARION CIR	PRESTON	ID	83263
CHARLES AUGUSTA BOYD	216 S 2ND W	PRESTON	ID	83263
CHARLES BYRON SCOTT	1157 E 3200 N	PRESTON	ID	83263
CHARLES E & PENNIE R TITCOMB	310 N 4TH E	GRACE	ID	83241
CHARLES E BARLOW	1130 MANCHESTER DR	KAYSVILLE	UT	84037
CHARLES EDWIN WATSON	PO BOX 211	GRACE	ID	83241
CHARLES F R LICK REVOCABLE TRUST	PO BOX 43	EDEN	UT	84310
CHARLES JACOB EARLEY	4228 S 4650 RD E	FRANKLIN	ID	83237
CHARLES O SHOEMAKER	PO BOX 72	PRESTON	ID	83263
CHARLES RASMUSSEN	1374 E 3200 S	PRESTON	ID	83263
CHARLES W CHESNEY	1655 N 800 W	PRESTON	ID	83263-5256
CHARLES W OWENS	1195 E 900 S	PRESTON	ID	83263
CHARLES WOOD	5008 S 1400 W	PRESTON	ID	83263
CHARLIE HIGGS	113 N ROSEMONT ST	AMARILLO	TX	79106
CHARLOTTE BURBANK	774 S 700 E	PRESTON	ID	83263
CHARLSIE JENKINS	494 N STATE ST	PRESTON	ID	83263
CHARLYNN M CLARK REVOCABLE TRUST	PO BOX 1194	BOUNTIFUL	UT	84011
CHARRI HUGO	3378 E GLENDALE RD	PRESTON	ID	83263
CHASE & JAESEE GEDDES	409 S MAIN	GRACE	ID	83241
CHASE COREY & LACIE HANSEN	415 S 4TH W	PRESTON	ID	83263
CHASE HANSEN	444 N MAIN ST	MALAD CITY	ID	83252
CHASE M PETERSON	401 E ONEIDA	PRESTON	ID	83263
CHASE O COLE	556 S LAKESIDE DR	FRANKLIN	ID	83237
CHASE SAXTON	187 E 2ND N	PRESTON	ID	83263
CHATTERTONS LAZY JC RANCH LLC/CHATTERTON LAND & LIVESTOCK LLC	5203 E MAPLE CREEK RD	FRANKLIN	ID	83237
CHAUNTELLE CROCKETT	597 BIRDIE CIR	PRESTON	ID	83263

**Service List  
Commencment Notice**

**Bear River Basin Property Owners In Mailing Group 4 within Basin 13 (East) - Caribou Franklin Counties**

CHAWNIE E FLAMMER	5263 S STATE	PRESTON	ID	83263
CHECKETTS FAMILY TRUST	353 E ONEIDA	PRESTON	ID	83263
CHELCEY H LARSEN	51 S 4TH E	PRESTON	ID	83263
CHELSEA M KOFOED	225 E 4TH S	PRESTON	ID	83263
CHELSEY A TOMLINSON	506 W 800 N	PRESTON	ID	83263
CHELSEY L WARE	390 S 1ST W	PRESTON	ID	83263
CHELSEY PARKINSON	441 EAGLE WAY	PRESTON	ID	83263
CHELSI KAYIKI	697 S OAKWOOD DR	PRESTON	ID	83263
CHERIE HOTH	289 W 1600 S	PRESTON	ID	83263
CHERRILL H GILBERT	540 E 1130 N	BOUNTIFUL	UT	84010-3421
CHERISA LYN RINDLISBACHER	1725 N 1400 WEST	PRESTON	ID	83263
CHERISE CARILLO	344 SPRING CREEK RD	PRESTON	ID	83263
CHERONE L LINDERMAN	143 N 8TH W	PRESTON	ID	83263
CHERRI OSKINS	31623 N 17TH LN	PHOENIX	AZ	85085
CHERRY HIGGS	113 N ROSEMONT ST	AMARILLO	TX	79106
CHERYL BELL	11 S 2ND E	PRESTON	ID	83263
CHERYL CORTES	78 W LEGACY DR	FRANKLIN	ID	83237
CHERYL L DRANEY	2387 E 800 S	PRESTON	ID	83263
CHERYL L SMITH	3987 E GLENDALE RD	PRESTON	ID	83263
CHERYL LYN GREENWOOD	126 E 1ST N	FRANKLIN	ID	83237
CHET L NELSON	45 W CEDAR LN	FRANKLIN	ID	83237
CHLOE BERRY SIMANTON	12 E MAIN ST	FRANKLIN	ID	83237
CHLOE LARSEN	165 W 4TH S	PRESTON	ID	83263
CHOULES PROPERTY HOLDINGS LLC	90 N CENTER	WELLSVILLE	UT	84339
CHRIS & ANNA TRIPP FAMILY TRUST	PO BOX 7	DAYTON	ID	83232
CHRIS BARNARD	3203 E RIVERDALE RD	PRESTON	ID	83263
CHRIS DOBSON	39 E 1ST N	PRESTON	ID	83263
CHRIS GROLL	106 BEAR RIVER BLUFFS	PRESTON	ID	83263
CHRIS M HAWS	904 N FAIRWAY DR	PRESTON	ID	83263
CHRIS MELTON	651 WILLINGTON DR	SPRING CREEK	NV	89815
CHRIS R HOTH	289 W 1600 S	PRESTON	ID	83263
CHRISTA MARIE BELL	611 E 60 S	PRESTON	ID	83263
CHRISTA MOURITSEN	30 S STATE ST	FRANKLIN	ID	83237
CHRISTEL DINKLER	2733 E MARION DR	PRESTON	ID	83263
CHRISTENE JOHNSON	1763 GLENDELL DR	OREM	UT	84058
CHRISTENSEN FAMILY TRUST	5503 S 1600 W	PRESTON	ID	83263
CHRISTIAN & KIRSTIE PECK	5683 E CUB RIVER RD	PRESTON	ID	83263
CHRISTIAN H BLUNT	240 E ONEIDA ST	PRESTON	ID	83263
CHRISTIAN MARK PECK	5697 E CUB RIVER RD	PRESTON	ID	83263
CHRISTIAN SHUMWAY	95 W 800 S	PRESTON	ID	83263
CHRISTINA B ROSS	236 E 1ST N	PRESTON	ID	83263
CHRISTINA DIANE LUTOVSKY	PO BOX 303	GRACE	ID	83241
CHRISTINA MARIE ROSE	269 E PINE ST	POCATELLO	ID	83201

**Service List  
Commencement Notice**

**Bear River Basin Property Owners In Mailing Group 4 within Basin 13 (East) - Caribou Franklin Counties**

CHRISTINE ANN INMAN	585 E 100 S	PRESTON	ID	83263
CHRISTINE CHRISTIANSEN	243 N 4TH W	PRESTON	ID	83263
CHRISTINE JANES WILLIAMS	2195 GLENDALE RD	PRESTON	ID	83263
CHRISTINE LARSEN	155 N 8TH E	PRESTON	ID	83263
CHRISTINE LARSON	135 N 8TH N	PRESTON	ID	83263
CHRISTINE MCCULLOUGH	2458 E 2600 N	PRESTON	ID	83263
CHRISTINE SMITH	1220 DOUBLE EAGLE CIR	PRESTON	ID	83263
CHRISTINE WARD	1082 W 2000 S	PRESTON	ID	83263
CHRISTOPHER & AMY MARSHALL	3208 S 800 W	PRESTON	ID	83263
CHRISTOPHER B ROBINSON	400 N 1ST W	CLIFTON	ID	83228
CHRISTOPHER BOYD SEAMONS	1823 E 800 S	PRESTON	ID	83263
CHRISTOPHER D JUHASZ	153 E DEPOT ST	WESTON	ID	83286
CHRISTOPHER HOWARD BARTON	1734 S 2400 E	PRESTON	ID	83263
CHRISTOPHER JAMES GREGORY	43 E 4800 S	PRESTON	ID	83263
CHRISTOPHER L HODGES	65 W 3600 S	PRESTON	ID	83263
CHRISTOPHER M LARSON	1188 S 2400 E	PRESTON	ID	83263
CHRISTOPHER NICHOLSON	35 S 2ND E	FRANKLIN	ID	83237
CHRISTOPHER PAUL ANDERSON	3997 S 4000 E	FRANKLIN	ID	83237
CHRISTOPHER PITKIN	473 S STATE ST	PRESTON	ID	83263
CHRISTOPHER S JONES	760 S 7TH E	PRESTON	ID	83263
CHRISTOPHER SESSIONS	3023 E 800 S	PRESTON	ID	83263
CHRISTOPHER SHARP LARSEN	698 E 600 S	PRESTON	ID	83263
CHRISTOPHER TRYON	3153 E 800 S	PRESTON	ID	83263
CHRISTOPHER WILSON	697 S 2600 E	PRESTON	ID	83263
CHRISTY JEPPERSON	41 N 2ND W	PRESTON	ID	83263
CHRYSTLE & CLINT WEEKS	697 E GRANNY SMITH CIR	PRESTON	ID	83263
CHURCH OF JESUS CHRIST OF LATTER-DAY SAINTS	50 E SOUTH TEMPLE ST	SALT LAKE CITY	UT	84150
CIDNEY ANDERSON	227 E MAIN ST	FRANKLIN	ID	83237
CINDI PARKER	840 N BROOKSIDE DR	PRESTON	ID	83263
CINDY BIGGS	96 N 350 E	PRESTON	ID	83263
CINDY CHECKETTS	295 S 4TH W	PRESTON	ID	83263
CINDY JEAN THOMAS	100 S 4TH W	PRESTON	ID	83263
CINDY LEE ULRIGG	1379 N 2530 W	CLINTON	UT	84015
CINDY MOSER	1864 S 1600 E	PRESTON	ID	83263
CINDY OLSEN	45 MEADOWS CIR	PRESTON	ID	83263
CINDY WHITE	431 E EAGLE WAY	PRESTON	ID	83263
CINDY ZOOK FAMILY TRUST	54 W 4TH S	PRESTON	ID	83263
CIRCLE 7 PROPERTIES LLC	3384 S PARKINSON RD	FRANKLIN	ID	83237
CITY OF FRANKLIN	PO BOX 69	FRANKLIN	ID	83237
CITY OF GRACE	PO BOX 288	GRACE	ID	
CITY OF PRESTON	70 W ONEIDA	PRESTON	ID	83263
CLAINE FRED JENSEN	PO BOX 195	FRANKLIN	ID	83237-0195

**Service List  
Commencment Notice**

**Bear River Basin Property Owners In Mailing Group 4 within Basin 13 (East) - Caribou Franklin Counties**

CLAIR CHADWICK	PO BOX 486	SODA SPRINGS	ID	83276
CLAIR D & VIOLA BOSEN FAMILY TRUST	1042 N STATE ST	PRESTON	ID	83263
CLAIR H THOMAS	705 S 4TH W	PRESTON	ID	83263
CLAIR H THOMAS FAMILY TRUST	705 S 4TH W	PRESTON	ID	83263
CLAIR J GEARY	222 E VALLEY VIEW DR	PRESTON	ID	83263
CLAIR L HANSEN	330 W 2 S	PRESTON	ID	83263
CLAIR S SCHENK	2735 S 660 W	LOGAN	UT	84321
CLANCE NOLAND BELNAP	6967 E CUB RIVER RD	PRESTON	ID	83263
CLARA JO WOODARD	269 W ONEIDA ST	PRESTON	ID	83263
CLARE E CHRISTENSEN TRUST	7057 E MINK CREEK RD	PRESTON	ID	83263
CLARICE EASTVOLD LIVING TRUST	1067 E 3200 N	PRESTON	ID	83263
CLARISSA & KELLY HUNTER	165 W 4TH S	PRESTON	ID	83263
CLARK & KATHY KNUDSEN TRUST	3306 W 2530 S	HURRICANE	UT	84737
CLARK & TINA BITTON	389 FISH HATCHERY RD	GRACE	ID	83241
CLARK & VAUGHN & RACHELLE MICKELSON	2158 LAGO LIBERTY RD	GRACE	ID	83241
CLARK D CHRISTENSEN	1924 S 3600 E	PRESTON	ID	83263
CLARK JAY & KENDAL BITTON	165 MERRILL WAY	GRACE	ID	83241
CLARK PETERSEN FAMILY TRUST	1927 E 3700 N	PRESTON	ID	83263
CLAUDE & DELL SANT	498 SANT RD	GRACE	ID	83241
CLAUDE GITTINS	634 1/2 S 1ST E	PRESTON	ID	83263
CLAUDINE MCKAGUE	6429 N 5600 E	PRESTON	ID	83263
CLAY G & WENDY JO WILKER	PO BOX 468	MILLVILLE	UT	84326-0468
CLAY J ROBERTS	233 E MAIN ST	FRANKLIN	ID	83237
CLAY N TORFIN	3587 S 800 W	PRESTON	ID	83263
CLAYTON J WITHERS	318 SPRING CREEK RD	PRESTON	ID	83263
CLAYTON LEE	2591 W 5225 S	ROY	UT	84067
CLAYTON PORTER JENSEN	120 N 1ST E	PRESTON	ID	83263
CLAYTON S KERR	3107 E 800 S	PRESTON	ID	83263
CLAYTON SHAWN SOOSAY	455 W 370 S UNIT 20	PRESTON	ID	83263
CLEA M SWAINSTON	49 E 500 S	PRESTON	ID	83263
CLEMENTINA GARZA	595 W 2ND S	PRESTON	ID	83263
CLEMENTS HOLDINGS LLC	5695 N HWY 23	CACHE JUNCTION	UT	84304
CLEONE RODRIGUEZ	961 S 3RD W	GRACE	ID	83241
CLEVE TRACY BODILY	595 W 3200 S	PRESTON	ID	83263
CLIFF & ALICE JOHNSON MARITAL DEDUCTION TRUST	80 E 3RD N STE 5	PRESTON	ID	83263
CLIFF KELLER	364 S 1800 E	PRESTON	ID	83263
CLIFFORD & LADAWN JENSEN LIVING TRUST	4008 E STATION CREEK RD	PRESTON	ID	83263
CLIFTON NATHANIEL THOMAS AMBER C ROSE	886 S 1ST W	GRACE	ID	83241
CLINT & KIMBERLY ANDERSEN	309 E 1ST S	GRACE	ID	83241
CLINT ALLEN	214 S 125 E UNIT 4	FRANKLIN	ID	83237
CLINT B PEERY	580 CEDAR CIR	PRESTON	ID	83263
CLINT CARVER	PO BOX 53	WILSON	AR	72395

**Service List  
Commencement Notice**

**Bear River Basin Property Owners In Mailing Group 4 within Basin 13 (East) - Caribou Franklin Counties**

CLINT D BUTTARS FAMILY TRUST	493 S CANYON DR	FRANKLIN	ID	83237
CLINT MATTHEWS CONSTRUCTION LLC	629 S OAKWOOD DR	PRESTON	ID	83263
CLINT R HARRIS	591 EAGLE DR	PRESTON	ID	83263
CLINT WADSWORTH	112 N BEAR RIVER BLUFF	PRESTON	ID	83263
CLINTON D DUNKLEY	3128 S 2800 E	FRANKLIN	ID	83237
CLINTON E JENSEN	845 S 1200 E	PRESTON	ID	83263
CLINTON W & SHARAN PECK FAMILY TRUST	2070 NITER BENCH RD	GRACE	ID	83241
CLS RENTALS LLC	6883 E WILLIAMS CREEK	THATCHER	ID	83283
CLYDE R JOHNSON	313 W ONEIDA	PRESTON	ID	83263
CLYDE WAYNE & DEBRA MONTGOMERY FAMILY TRUST	845 S 1150 E	PRESTON	ID	83263
COBY COOPER	271 N 3RD E	PRESTON	ID	83263
CODY & MARLA SPENCER	PO BOX 273	GRACE	ID	83241
CODY ABRAMS	119 S 2ND E	PRESTON	ID	83263
CODY BARTHLOME	1220 DOUBLE EAGLE CIR	PRESTON	ID	83263
CODY BUNDERSON	871 N BROOKSIDE DR	PRESTON	ID	83263
CODY CHATTERTON	5158 E MAPLE CREEK RD	FRANKLIN	ID	83237
CODY CROCKETT	597 BIRDIE CIR	PRESTON	ID	83263
CODY G HANSEN	466 N STATE ST	PRESTON	ID	83263
CODY K CARLSON	573 SPRUCE CIR	PRESTON	ID	83263
CODY KEMPTON	2714 SURREY LN	FRANKLIN	ID	83237-5014
CODY KENDALL	PO BOX 74	THATCHER	ID	83283
CODY MACE DOWNS	2072 W 1600 S	LEWISTON	UT	84320
CODY MEADS	406 N 1ST E	GRACE	ID	83241
CODY NEIL HOBBS	308 E ONEIDA ST	PRESTON	ID	83263
CODY PATTERSON	547 S LAKESIDE DR	FRANKLIN	ID	83237
CODY R & BROOK LESLIE CHRISTENSEN	814 S MAIN ST	GRACE	ID	83241
CODY R SMITH	34 N 2ND E	PRESTON	ID	83263
CODY ROY BEUTLER	324 N 1ST E	PRESTON	ID	83263
CODY TRAVELLER	665 S 400 W	PRESTON	ID	83263
CODY WANNER	39 N 3RD E	PRESTON	ID	83263
COLBY & ALYSSA COLE	427 PHEASANT RIDGE DR APT D	POCATELLO	ID	83202
COLBY BALLS	627 S 1ST E	PRESTON	ID	83263
COLBY CHAD ARCHIBALD	549 S 3RD E	PRESTON	ID	83263
COLBY D LAW	861 S 1200 E	PRESTON	ID	83263
COLBY HENDRICKSON	390 S 440 W	PRESTON	ID	83263
COLBY JARDINE	195 MAPLE CREEK RD	FRANKLIN	ID	83237
COLBY K WALLACE	133 S 3RD E	PRESTON	ID	83263
COLBY LOWE	210 S 200 W	PRESTON	ID	83263
COLBY MAY	249 PARK AVE	PRESTON	ID	83263
COLBY MOSER	283 S 2200 E	PRESTON	ID	83263
COLBY NIELSEN	840 W 1600 S	LEWISTON	UT	84320
COLBY SEAMONS	129 E 1ST N	PRESTON	ID	83263



**Service List  
Commencement Notice**

**Bear River Basin Property Owners In Mailing Group 4 within Basin 13 (East) - Caribou Franklin Counties**

COLBY WILLDEN	114 W CEDAR LN	FRANKLIN	ID	83237
COLE JENSEN	405 E ONEIDA	PRESTON	ID	83263
COLE K&S PROPERTIES LLC	899 W 3200 S	PRESTON	ID	83263
COLE MORROW	154 N 2ND E	PRESTON	ID	83263
COLEEN B GEARY	222 E VALLEY VIEW DR	PRESTON	ID	83263
COLETTE A CROOKSTON	30 MEADOWS CIR	PRESTON	ID	83263
COLETTE CHRISTEN	1620 DAMMERON VALLEY DRIVE E	DAMMERON VALLEY	UT	84783
COLIN M NOTTAGE	865 RANCH LOOP RD	PRESTON	ID	83263
COLLEEN BEAZER	766 E ONIEDA ST	PRESTON	ID	83263
COLLEEN L PURSER	389 S 440 W UNIT 9	PRESTON	ID	83263
COLLEEN M JENSEN	620 E ONEIDA ST	PRESTON	ID	83263
COLLEEN NASH	411 E EAGLE WAY	PRESTON	ID	83263
COLLIN ADKINS	222 S 125 E	FRANKLIN	ID	83237
COLLIN LOWE	150 N 3RD E	FRANKLIN	ID	83237
COLTEN FARNSWORTH	390 N 2ND E	PRESTON	ID	83263
COLTEN KEVIN PERRY	358 N STATE ST	PRESTON	ID	83263
COLTER C NOYES	1230 S 600 W	PRESTON	ID	83263
COLTON D JOHNS	227 S 150 E	FRANKLIN	ID	83237
COLTON E FISHER	41 N 2ND E	FRANKLIN	ID	83237
COLTON G BELEW	610 S 1ST E	PRESTON	ID	83263
COLTON GARETT HEWARD	611 S 800 E	PRESTON	ID	83263
COLTON J DURRANT	4883 S 500 E	PRESTON	ID	83263
COLTON JOHNSON	784 N 8TH W	PRESTON	ID	83263
COLTON KLADIS	PO BOX 132	GRACE	ID	83241
COLTON MATTHEWS	353 S 2ND W	PRESTON	ID	83263
COLTON MOORE	6048 E CUB RIVER RD	PRESTON	ID	83263
COMMUNICATIONS & CABLE DIRECT	PO BOX 269	ROCKLAND	ID	83271-0269
CONAN D FOSTER FAMILY TRUST	1508 S 2400 E	PRESTON	ID	83263
CONNI RASHEL CUSHMAN	216 S 2ND W	PRESTON	ID	83263
CONNIE BIRKY	538 W 600 S	LOGAN	UT	84321
CONNIE K ECK	173 N 1ST E	PRESTON	ID	83263
CONNIE KAY SMITH	52 N 2ND W	PRESTON	ID	83263
CONNIE KAY SMITH/JON K WINN	190 W ONEIDA	PRESTON	ID	83263
CONNIE NEWTON	PO BOX 436	MONA	UT	84645
CONNIE O LAW	861 S 1200 E	PRESTON	ID	83263
CONNIE YOUNG	1642 N RADIO STATION RD	PRESTON	ID	83263
CONSOLIDATED IRRIGATION COMPANY	33 S 1ST E PO BOX 311	PRESTON	ID	83263
CONSTANCE RAE JENSEN	49 E MAIN ST	FRANKLIN	ID	83237
CONSTANTIA ENTERPRISES LP	21000 GOSLING RD #3112	SPRING	TX	77388
COOK FAMILY TRUST	PO BOX 61	GRACE	ID	83241-0061
CORA & BRETT MANSFIELD	2191 MCPHERSON RD	GRACE	ID	83241
CORBAN BRUCE MOSER	3058 S 2400 E	PRESTON	ID	83263
CORD PORTER HOLDINGS LLC	1328 S GIRAFFE HILL	PRESTON	ID	83263

**Service List  
Commencment Notice**

**Bear River Basin Property Owners In Mailing Group 4 within Basin 13 (East) - Caribou Franklin Counties**

COREY A FIELD	5454 S 1600 W	PRESTON	ID	83263
COREY BECKSTEAD	PO BOX 611	PRESTON	ID	83263
COREY FORMAN	139 W 200 S	PRESTON	ID	83263
COREY FOUNTAIN	111 W 9TH ST	GRACE	ID	83241
COREY LEWIS	227 N 3RD E	GRACE	ID	83241
COREY RALPHS	74 E 100 N	PRESTON	ID	83263
COREY SADLER	80 E 3RD N #4	PRESTON	ID	83263
COREY SPENCER WEEKES	403 N MAIN	GRACE	ID	83241
COREY WELKER	493 S 3RD E	PRESTON	ID	83263
COREY WOOD	3714 E LAUREL DR	FRANKLIN	ID	83237
CORI J LUMBRERAS	471 W 370 S	PRESTON	ID	83263
CORI LYNN LUNDGREEN	2867 E MARION DR	PRESTON	ID	83263
CORINA R CUNNINGHAM	2834 S 2800 E	FRANKLIN	ID	83237
CORINNA NELSON	5618 E CUB RIVER RD	PRESTON	ID	83263
CORLISS STEPHENSON LIVING TRUST	293 E VALLEY VIEW DR	PRESTON	ID	83263
CORPORATION OF THE PRESIDING BISHOP	50 E N TEMPLE ST	SALT LAKE CITY	UT	84150
CORPORATION OF THE PRESIDING BISHOP	636 E 145 S	PRESTON	ID	83263
CORRIE WALLACE	7278 E MINK CREEK RD	PRESTON	ID	83263
CORT R JONES	2818 E HEIDI LN	PRESTON	ID	83263
CORY & ALLISON DODGE	PO BOX 598	GRACE	ID	83241
CORY BRADFORD	103 N 4TH W	PRESTON	ID	83263
CORY KINCAID	845 N 3RD AVE #206	PHOENIX	AZ	85003
CORY N OLSEN	204 S 2ND EAST	FRANKLIN	ID	83237
CORY NIELSEN	1190 N 1600 W	LEWISTON	UT	84320
CORY NIELSEN/DANIEL HIGLEY	107 S 4TH E	PRESTON	ID	83263
CORY SPATIG	421 E 2ND N	PRESTON	ID	83263
CORY WRAY SMITH	3963 E GLENDALE RD	PRESTON	ID	83263
COUNTRY CLUB ESTATES	1110 N 3RD E	PRESTON	ID	83263
COUNTRY CLUB ESTATES PHASE IV	33 BANNOCK ST	MALAD CITY	ID	83252
COUNTRYSIDE SUB	781 E 800 S	PRESTON	ID	83263
COURTLAND & MAKAYLA SMITH	119 W 2ND S	GRACE	ID	83241
COURTLEN JOHN WIEGMAN	15762 N HWY 34	THATCHER	ID	83283
COURTNEY & ANDREA IVIE SMITH	2153 BURTON CANYON RD	GRACE	ID	83241
COURTNEY GARTH COULSON	307 S 1ST W	PRESTON	ID	83263
COURTNEY J BROUGH	PO BOX 826	KAYSVILLE	UT	84037
COURTNEY M COON	722 S STATE ST	PRESTON	ID	83263
COURTNEY ROBERTS	578 EAGLE DR	PRESTON	ID	83263
COURTNEY THOMAS CELLAN	208 S 3RD W	GRACE	ID	83241
COY H PRATT	597 GREEN CIR	PRESTON	ID	83263
CRAIG & DAWN RT CORBETT	PO BOX 272	GRACE	ID	83241
CRAIG & JANET HASLAM FAMILY TRUST	1379 N 1250 E	PRESTON	ID	83263
CRAIG & JANICE WILKER	PO BOX 257	GRACE	ID	83241
CRAIG & LAURA JENSEN FAMILY TRUST	2733 E ONEIDA	PRESTON	ID	83263

**Service List  
Commencement Notice**

**Bear River Basin Property Owners In Mailing Group 4 within Basin 13 (East) - Caribou Franklin Counties**

CRAIG & SHERRY BUTLER	321 E EAGLE WAY	PRESTON	ID	83263
CRAIG A CUNNINGHAM	2834 S 2800 E	FRANKLIN	ID	83237
CRAIG A LARSON LIVING TRUST	143 E 2ND N	PRESTON	ID	83263
CRAIG ALLEN PYFER	340 E 2ND NORTH	PRESTON	ID	83263
CRAIG C GOLIGHTLY	PO BOX 93	PRESTON	ID	83263-0093
CRAIG C KUNZ	2267 E 800 S	PRESTON	ID	83263
CRAIG EBY	567 W 2000 S	PRESTON	ID	83263
CRAIG F MANSFIELD	1919 ONE MILE RD	GRACE	ID	83241
CRAIG H BAIR	107 W 4TH S	PRESTON	ID	83263
CRAIG HASLAM	921 N BROOKSIDE DR	PRESTON	ID	83263
CRAIG J MCLEAN	65 W 2ND N	PRESTON	ID	83263
CRAIG JAMES & MIKENNA NICOLE ATKINSON	1101 HARWOOD RD	GRACE	ID	83241
CRAIG K DOPP	807 W ONEIDA	PRESTON	ID	83263
CRAIG KENT DOPP FAMILY TRUST	807 W ONEIDA	PRESTON	ID	83263
CRAIG L MCGREGOR FAMILY TRUST	6883 E 13800 N	THATCHER	ID	83283
CRAIG MAX & SUSAN F HANSEN	414 S STATE	PRESTON	ID	83263
CRAIG NIELSON FAMILY TRUST	893 E ONEIDA ST	PRESTON	ID	83263
CRAIG P THOMAS	895 N SKY MOUNTAIN BLVD	HURRICANE	UT	84737
CRAIG R CARTER	1896 N 8TH W	PRESTON	ID	83263
CRAIG THOMAS	213 E 1100 N	PRESTON	ID	83263
CRAIG W CASPERSON	1505 N 1400 W	PRESTON	ID	83263
CRISTY COULSON	625 W 4800 S	PRESTON	ID	83263
CRONQUIST REVOCABLE TRUST	PO BOX 99	GRACE	ID	83241
CROSLAND BROTHERS LLC	5228 E MAPLE CREEK RD	FRANKLIN	ID	83237
CROSLAND FAMILY TRUST	6743 E CUB RIVER RD	PRESTON	ID	83263
CRYSTAL D ROBINSON	400 N 1ST W	CLIFTON	ID	83228
CRYSTAL G LEMON	54 S 2600 E	PRESTON	ID	83263
CRYSTAL M O'DONNELL	1583 E 1425 N	LOGAN	UT	84341
CRYSTAL MALCOLM	32 S 1ST E	FRANKLIN	ID	83237
CRYSTAL TEETER	2708 S BUCKBOARD DR	FRANKLIN	ID	83237
CRYSTALYN SPACKMAN	562 ASPEN CIR	PRESTON	ID	83263
CS58 LLC	12 W 100 N	TREMONTON	UT	84337
CUB RIVER ACRES INC	PO BOX 415	PRESTON	ID	83263
CUB RIVER COMMERCIAL DEVELOPMENT LLC	4233 E CUB RIVER RD	PRESTON	ID	83263
CUB RIVER IRRIGATION CO	PO BOX 215	LEWISTON	UT	84320
CUB RIVER PROPERTY LLC	5608 E MAPLE CREEK RD	FRANKLIN	ID	83237
CURTIS & KAELY ANN ALDER KYLE	1254 S 800 E	PRESTON	ID	83263
CURTIS & KATHLEEN WHITE	251 S 2ND W	SODA SPRINGS	ID	83276
CURTIS & SUZANNE HARDY	PO BOX 600	GRACE	ID	83241
CURTIS & VICKIE HENDERSON FAMILY TRUST	479 E ONEIDA	PRESTON	ID	83263
CURTIS D & CHARLENE HEATON	PO BOX 122	PARADISE	UT	84328
CURTIS DAVID GILBERT	745 W 4000 S	PRESTON	ID	83263
CURTIS F & LINDA K TOONE	310 S MAIN ST	GRACE	ID	83241

**Service List  
Commencement Notice**

**Bear River Basin Property Owners In Mailing Group 4 within Basin 13 (East) - Caribou Franklin Counties**

CURTIS L & LARA J PECK	810 S MAIN ST	GRACE	ID	83241-4712
CURTIS L DALEY	255 W 4 S	PRESTON	ID	83263
CURTIS L PRIESTLEY	208 S 400 W	PRESTON	ID	83263
CURTIS L SHERRY L PITCHER	PO BOX 151	GRACE	ID	83241
CURTIS L SWAINSTON	153 W ONEIDA	PRESTON	ID	83263
CURTIS M EDWARDS	577 E 400 N	PRESTON	ID	83263
CURTIS M LOWE	230 MAPLE CREEK RD	FRANKLIN	ID	83237
CURTIS M LOWE	PO BOX 123	FRANKLIN	ID	83237-0123
CURTIS MEEK	571 S OAKWOOD DR	PRESTON	ID	83263
CURTIS O BODILY	55 W 1ST N	PRESTON	ID	83263
CURTIS R & K'LYN THOMAS	PO BOX 630	GRACE	ID	83241
CURTIS R SAUER	261 E 200 S	PRESTON	ID	83263
CURTIS STODDARD/R & R FARMS OF GRACE LLC	2004 TWO MILE RD	GRACE	ID	83241
CUYLER STOKER	38 S 2ND E	PRESTON	ID	83263
CYNTHIA & BROCK ALDER	1403 E 400 S	PRESTON	ID	83263
CYNTHIA A HESS	468 E 1ST S	PRESTON	ID	83263
CYNTHIA BOWLES	5483 S 800 W	PRESTON	ID	83263
CYNTHIA JONES	2935 E 800 S	PRESTON	ID	83263
CYNTHIA K SMITH MURRAY	1105 DOUBLE EAGLE CIR	PRESTON	ID	83263
CYNTHIA L DENNIS	315 W 1600 S	PRESTON	ID	83263
CYNTHIA L WALL	278 E VALLEY VIEW DR	PRESTON	ID	83263
CYNTHIA M DODGE	PO BOX 88	FRANKLIN	ID	83237
CYNTHIA MIRANDA	220 N STATE	PRESTON	ID	83263
CYNTHIA STROCK	68 S 2ND E	PRESTON	ID	83263
D & T CATTLE CO LLC	160 STEELE LN	GRACE	ID	83241
D GLADE SCHVANEVELDT	199 E 1100 N	PRESTON	ID	83263
D SHANE OSWALD	283 E SKYLINE DR	PRESTON	ID	83263
D WAYNE OLSEN	6776 N CAPITAL HILL RD	PRESTON	ID	83263
DACIA N OVERSTREET	450 TRENIER DR	HENDERSON	NV	89002-9205
DAKOTA ATKINSON	66 W LEGACY DR	FRANKLIN	ID	83237
DAKOTA JOHN REID	30 S 4TH W	PRESTON	ID	83263
DAL PROPERTIES LLC	162 W 1ST N	PRESTON	ID	83263
DAL SELLERS	3123 E COACHMAN RD	FRANKLIN	ID	83237
DAL VON ATKINSON FAMILY TRUST	1428 E 3200 N	PRESTON	ID	83263
DALE & RHODA AZEVEDO FAMILY TRUST	PO BOX 597	PRESTON	ID	83263
DALE ATCHLEY	2643 S 1600 E	PRESTON	ID	83263
DALE B WALLENTINE	2757 S 800 W	PRESTON	ID	83263
DALE DENNEY	1685 N 800 W	PRESTON	ID	83263
DALE G WOODARD	269 W ONEIDA ST	PRESTON	ID	83263
DALE GREENLEE	222 PARK AVE	PRESTON	ID	83263
DALE HARDY	PO BOX 361	PRESTON	ID	83263-0361
DALE J & JONI M HATCH	PO BOX 604	OAKLEY	UT	84055

**Service List  
Commencment Notice**

**Bear River Basin Property Owners In Mailing Group 4 within Basin 13 (East) - Caribou Franklin Counties**

DALE J WILLIAMS	3687 S 400 W	PRESTON	ID	83263
DALE R MCGEE	162 W 1 N	PRESTON	ID	83263
DALE ROBERT GREENLEE	7278 E MINK CREEK RD	PRESTON	ID	83263
DALE WADE CLARK	1508 E 2200 S	PRESTON	ID	83263
DALE WILLIAM & LISA ANN LEMMON	244 W 10TH S	GRACE	ID	83241
DALLAN & LUANNE RASMUSSEN LIVING TRUST	2357 E 800 S	PRESTON	ID	83263
DALLAS CLYDE GILBERT	233 N 2ND E	PRESTON	ID	83263
DALLAS DEE SEARS	7129 E CUB RIVER RD	PRESTON	ID	83263
DALLAS H GILBERT	4657 S STATE ST	PRESTON	ID	83263
DALLAS MYRON & SHELLEY RUTH WHITE FAMILY TRUST	2727 READ LN	PRESTON	ID	83263
DALLAS RAY SPENCER	637 S 4TH W	PRESTON	ID	83263
DALLIN DEVELOPMENT LLC	757 S 220 W	SYRACUSE	UT	84075
DALLIN T GREER	374 S 440 W	PRESTON	ID	83263
DALTON D MAUGHAN	210 S 125 E	FRANKLIN	ID	83237
DALTON DOUGLAS PITCHER	38 S 100 W	PRESTON	ID	83263
DALTON JEREMY WOOD	36 S 1ST W	PRESTON	ID	83263
DALTON W JEFFS	1536 N 1400 W	PRESTON	ID	83263
DAMIEE SEAMONS	787 S 2ND W	PRESTON	ID	83263
DAMITZ LIVING TRUST	454 RIMROCK DR	MEEKER	CO	81641
DAMON & JAICEE HULL	2577 S 2400 E	PRESTON	ID	83263
DAMON STAGGIE	152 E ONEIDA ST	PRESTON	ID	83263
DAMYN SWANEPOEL	1620 S BROAD ST	MONROE	GA	30656
DAMYN SWANEPOEL	2076 DOUBLE SPRINGS CH RD	MONROE	GA	30656
DAN A BURBANK	4957 CUB RIVER RD	PRESTON	ID	83263
DAN ANDERSON	235 S 2ND E	FRANKLIN	ID	83237
DAN ANDERSON	789 ASPEN ST	TOOELE	UT	84074
DAN C MCKAY FAMILY TRUST	1523 N HWY 34	PRESTON	ID	83263
DAN FLINT	1445 S 2900 W	OGDEN	UT	84401
DAN GAINES	1122 N 300 E	PRESTON	ID	83263
DAN K JOHNSON	234 S 2200 E	PRESTON	ID	83263
DAN L OSWALD	267 E SKYLINE DR	PRESTON	ID	83263
DANA CHAD BITTON	761 S 1540 W	LOGAN	UT	84321
DANA L BURNETT	1234 S 1200 E	PRESTON	ID	83263
DANA M SPARKS	4564 E HWY 36	PRESTON	ID	83263
DANA R PALMER	2068 S 2400 E	PRESTON	ID	83263
DANA W & NONA M MCCURDY	PO BOX 302	GRACE	ID	83241
DANDRIDGE FAMILY TRUST	73285 WILLOW ST	PALM DESERT	CA	92260
DANDRIDGE FAMILY TRUST	790 S 2ND E	PRESTON	ID	83263
DANIEL & JANITA BARTHOLOMEW	42 W 3RD N	PRESTON	ID	83263
DANIEL & LAURIE BOSTWICK	851 N BROOKSIDE DR	PRESTON	ID	83263
DANIEL & TIM & PAM ALLEN KELLER	1120 N FAIRWAY DR	PRESTON	ID	83263
DANIEL BUCKINGHAM	125 S 3RD W	PRESTON	ID	83263

**Service List  
Commencement Notice**

**Bear River Basin Property Owners In Mailing Group 4 within Basin 13 (East) - Caribou Franklin Counties**

DANIEL E LENNON	49 1/2 S 200 E	PRESTON	ID	83263
DANIEL G HORNBERGER	601 S CANYON DR	FRANKLIN	ID	83237
DANIEL HIGLEY	711 S 7TH E	PRESTON	ID	83263
DANIEL J MCCAMMON	78 S 2600 E	PRESTON	ID	83263
DANIEL JAMES PALMER	406 S STATE ST	PRESTON	ID	83263
DANIEL JOHNSON	60 E 1ST S	FRANKLIN	ID	83237
DANIEL K DANIELS TRUST	556 W 2000 S	PRESTON	ID	83263
DANIEL KENT	56 N 200 E	PRESTON	ID	83263
DANIEL LAVENDER	4154 S 4650 E	FRANKLIN	ID	83237
DANIEL LOWDER	194 E VALLEY VIEW DR	PRESTON	ID	83263
DANIEL MARK BURBANK	488 S SPRING CREEK RD	PRESTON	ID	83263
DANIEL PARRY	271 E 2ND N	PRESTON	ID	83263
DANIEL PIES	229 S 400 W	PRESTON	ID	83263
DANIEL R MALOUF	136 S 4TH E	PRESTON	ID	83263
DANIEL RAYMOND & KELLIE ELIZABETH HIGLEY	701 S 700 E	PRESTON	ID	83263
DANIEL RAYMOND MALOUF	6307 CUB RIVER RD	PRESTON	ID	83263
DANIEL ROBERT WHITTAKER	1764 E RIVER VIEW DR	PRESTON	ID	83263
DANIEL T & CASEY M CHRISTENSEN REVOCABLE LIVING TRUST	5195 W 1500 N	OGDEN	UT	84404
DANIEL WATKINS	2067 E ONEIDA	PRESTON	ID	83263
DANIEL WAYNE SWAINSTON	690 S 700 E	PRESTON	ID	83263
DANIEL Y PATTEN	643 E 145 S	PRESTON	ID	83263
DANIELLE & GEORGE TROY CROSSBIE	527 W 1600 S	PRESTON	ID	83263
DANIELLE H ATCHLEY	2643 S 1600 E	PRESTON	ID	83263
DANIELLE HENLINE	240 N 3RD E	PRESTON	ID	83263
DANIELLE HIRSCHI	138 S 2600 E	PRESTON	ID	83263
DANIELLE KING	117 E EAGLE WAY	PRESTON	ID	83263
DANIELLE M JANULES	615 W ONEIDA	PRESTON	ID	83263
DANIELLE MCWATERS	415 PIONEER CIR	PRESTON	ID	83263
DANIELLE NAYLOR	215 E 2ND S	PRESTON	ID	83263
DANIELLE ROUNDS	60 N 400 E	PRESTON	ID	83263
DANIELLE WARD	588 E EAGLE DR	PRESTON	ID	83263
DANILEE BLOOM	5155 S 1400 W	PRESTON	ID	83263
DANNY & BRANAE PORTER FAMILY TRUST	5214 S COVE RD	FRANKLIN	ID	83237
DANNY COMBE	1025 FAIRWAY DR	PRESTON	ID	83263
DANNY D WEEKS	952 HWY 34	GRACE	ID	83241
DANNY J DAHLSTROM	2684 E 2600 N	PRESTON	ID	83263
DANNY L TIMOTHY	135 W 4TH S	PRESTON	ID	83263
DANNY NEWSON	2054 BENCHVIEW DR	GRACE	ID	83241
DANNY THAIN REVOCABLE TRUST	4748 N 3200 W	BENSON	UT	84335
DAR LLC	3304 S 800 W	PRESTON	ID	83263
DARCEY BARRUS	50 LIGHTHOUSE LN	WESTPORT	MA	02790
DARCI L RAWLINGS	1111 N 800 W	PRESTON	ID	83263

**Service List  
Commencement Notice**

**Bear River Basin Property Owners In Mailing Group 4 within Basin 13 (East) - Caribou Franklin Counties**

DARCIE JENSEN	553 E 400 S	PRESTON	ID	83263
DARCIE MOSS	4292 S 4000 E	FRANKLIN	ID	83237
DAREN & CORINNE RANSOM FAMILY TRUST	516 S STATE ST	PRESTON	ID	83263
DAREN FOSTER	2127 E 1600 S	PRESTON	ID	83263
DAREN G JEPPERSON	41 N 2ND W	PRESTON	ID	83263
DAREN R RASMUSSEN	5393 S KNOLLCREST	SALT LAKE CITY	UT	84107
DARIEL LENNON	PO BOX 384	PRESTON	ID	83263
DARIN & ANN MARIE ANDERSON	3357 S CHERRYVILLE LN	FRANKLIN	ID	83237
DARIN DRANSFIELD	735 RANCH LOOP RD	PRESTON	ID	83263
DARIN HESS	194 E 1100 N	PRESTON	ID	83263
DARIN JAMES GARRETT FAMILY TRUST	185 S 2ND W	PRESTON	ID	83263
DARIN JOSEPH FULLMER	883 S 1200 E	PRESTON	ID	83263
DARIN L CARTER	148 S 2ND W	PRESTON	ID	83263
DARIN REID	506 S 2ND W	PRESTON	ID	83263
DARIN ROBERTS	140 W ONEIDA	PRESTON	ID	83263
DARLENE ATKINSON	1114 S 6TH W	PRESTON	ID	83263
DARLENE K WING	3213 S 4000 E	FRANKLIN	ID	83237
DARLENE L WABEL	1048 W 1600 S	PRESTON	ID	83263
DARRELL & TAMMY DRURY FAMILY TRUST	5678 E CUB RIVER RD	PRESTON	ID	83263
DARRELL GRANT KING	733 E 3200 S	PRESTON	ID	83263
DARRELL JEREMIAH KING	3608 E LAUREL DR	FRANKLIN	ID	83237
DARRELL L CLARK	173 E 1100 N	PRESTON	ID	83263
DARRELL SIMS	40 E 2ND S	FRANKLIN	ID	83237
DARREN BODILY	1175 FAIRWAY DR	PRESTON	ID	83263
DARREN L COLE	664 S 8TH E	PRESTON	ID	83263
DARREN M HATCH	5577 S COVE RD	FRANKLIN	ID	83237
DARREN OLSEN	1168 S 2400 E	PRESTON	ID	83263
DARRIN BARRELL	64 W 4TH S	PRESTON	ID	83263
DARRIN RAY WEAVER	PO BOX 35	SODA SPRINGS	ID	83276
DARRON H KELLEY	661 S OAKWOOD DR	PRESTON	ID	83263
DARRYL PHILLIP CASH	1025 N BONNEVILLE RD	PRESTON	ID	83263
DARYL & DARLENE JOHNSON	409 N 2800 E	PRESTON	ID	83263
DARYL K CROCKETT	1158 S 800 E	PRESTON	ID	83263
DARYL WEEKS	1723 S 600 W	PRESTON	ID	83263
DAUNTES D PORTER	5157 E CUB RIVER RD	PRESTON	ID	83263
DAVAKAY BECKSTEAD	678 S 2ND W	PRESTON	ID	83263
DAVE FORMICA	3018 S 2800 E	FRANKLIN	ID	83237
DAVID & ARSELIA RANSOM FAMILY TRUST	1048 S 600 W	PRESTON	ID	83263
DAVID & BRENDA PRISTUPA	35 S 8TH E	GRACE	ID	83241
DAVID & CARISSA THOMAS	215 W 200 S	PRESTON	ID	83263
DAVID & CHERYL & MATTHEW LINGEFELT	566 S STATE ST	PRESTON	ID	83263
DAVID & DIANA KAY SAXTON	PO BOX 110	GRACE	ID	83241
DAVID & DOROTHY GREGERSEN LIVING TRUST	2983 E COACHMAN RD	FRANKLIN	ID	83237

**Service List  
Commencement Notice**

**Bear River Basin Property Owners In Mailing Group 4 within Basin 13 (East) - Caribou Franklin Counties**

DAVID & GAIL G BARTHLOME	PO BOX 187	GRACE	ID	83241
DAVID & GAYLA ATKINSON FAMILY TRUST	PO BOX 83	COVE	UT	84320
DAVID & JERRY & LORRAINE HAWKES	PO BOX 147	FRANKLIN	ID	83237
DAVID & KATHLEEN KERR FAMILY TRUST	474 PINE CIR	PRESTON	ID	83263
DAVID & KELSI CLEVERLEY	423 S 2600 E	PRESTON	ID	83263
DAVID & MACHELLE PEHRSON / AMY ORR	152 S 1ST E	PRESTON	ID	83263
DAVID & MARSHA NOYES FAMILY TRUST	509 N 8TH W	PRESTON	ID	83263
DAVID & MELANIE LAW FAMILY TRUST	2036 W PEACH BLOSSOM DR	KAYSVILLE	UT	84037
DAVID & MELODY KENDALL	1266 S MAIN ST	GRACE	ID	83241-5104
DAVID & NATALIE NELSON LIVING TRUST	5373 S STATE ST	PRESTON	ID	83263
DAVID & SHERRI RALLISON FAMILY TRUST	5228 E MAPLE CREEK	FRANKLIN	ID	83237
DAVID & SHIRLEY MILES	1909 NITER BENCH RD	GRACE	ID	83241
DAVID & SHIRLEY MILES	PO BOX 583	GRACE	ID	83241
DAVID & SUZANNE WARD FAMILY TRUST	4806 W JENSEN LN	WESTON	ID	83286
DAVID & TIFFANY JEPSPEN FAMILY TRUST	2947 E MARION CIR	PRESTON	ID	83263
DAVID A JONES	2935 E 800 S	PRESTON	ID	83263
DAVID ALLRED	140 S 4TH W	PRESTON	ID	83263
DAVID ANDERSON	240 E 2ND N	PRESTON	ID	83263
DAVID B BECKSTEAD	150 E VALLEY VIEW DR	PRESTON	ID	83263
DAVID B BLAD	572 S 3RD E	PRESTON	ID	83263
DAVID B LARSEN	5467 BEAR CREEK RD	PRESTON	ID	83263
DAVID B LARSON	91-1080 KAIAPPELE ST	EWA BEACH	HI	96706
DAVID B MEEK	489 S 500 E	SMITHFIELD	UT	84335
DAVID B WILLIAMSON	1478 E GLENDALE RD	PRESTON	ID	83263
DAVID BARTON	580 S 4TH E	PRESTON	ID	83263
DAVID BECK	255 S 300 W	BURLEY	ID	83318
DAVID BLANCH IRREVOCABLE TRUST	857 N FAIRWAY DR	PRESTON	ID	83263
DAVID BOSTWICK	1582 N 1400 W APT 1	PRESTON	ID	83263
DAVID C AREVALO	183 N 1ST E	PRESTON	ID	83263
DAVID C CONKLIN	248 E EAGLE WAY	PRESTON	ID	83263
DAVID CARTER KUNZ	36 S 200 E	PRESTON	ID	83263
DAVID CHRISTENSEN	273 N 1ST E	PRESTON	ID	83263
DAVID CLOYD WILDE	7403 E MINK CREEK RD	PRESTON	ID	83263
DAVID D COLE	255 E 1100 N	PRESTON	ID	83263
	C/O KARLA BATTLE			
DAVID D TINGEY	4616 MILLFAX RD	N CHESTERFIELD	VA	23224
DAVID DENNIS MOSER	1098 S 1200 E	PRESTON	ID	83263
DAVID DOXEY	16255 N HWY 34	THATCHER	ID	83283
DAVID E & SHERYL S BESSINGER REVOCABLE TRUST	1077 FOX FARM RD	LOGAN	UT	84321
DAVID E CLARK	67 N 300 E	PRESTON	ID	83263
DAVID E KUNZE	1200 DOUBLE EAGLE CIR	PRESTON	ID	83263
DAVID E OSWALD	5607 E GLENDALE RD	PRESTON	ID	83263
DAVID E SKABELUND	35 E 100 S APT 1605	SALT LAKE CITY	UT	84111



**Service List  
Commencement Notice**

**Bear River Basin Property Owners In Mailing Group 4 within Basin 13 (East) - Caribou Franklin Counties**

DAVID E WELLER	860 N FAIRWAY DR	PRESTON	ID	83263
DAVID F KELLER	PO BOX 11531	SALT LAKE CITY	UT	84147
DAVID F MITCHELL	250 S 2 E	PRESTON	ID	83263
DAVID GRAHAM	52 N 2ND E	FRANKLIN	ID	83237
DAVID H ROBERTS	4182 S 800 W	PRESTON	ID	83263
DAVID J & LOUISE D BELLINA REVOCABLE TRUST	32 CUSTER CIR	FISH HAVEN	ID	83287
DAVID J LOERTSCHER	826 W 800 N	PRESTON	ID	83263
DAVID J MERRELL	3317 S CHERRYVILLE LN	FRANKLIN	ID	83237
DAVID J SEAMONS	1128 S 1600 E	PRESTON	ID	83263
DAVID J SHIELDS	2504 S STATE	PRESTON	ID	83263
DAVID JAMES BURNETT	7612 UVALDE WAY	MCKINNEY	TX	75071
DAVID JENSEN FAMILY TRUST	534 S 1800 E	PRESTON	ID	83263
DAVID JEROME GIBBS	3233 E CUB RIVER RD	FRANKLIN	ID	83237
DAVID JOHN BOUCK FAMILY TRUST	4216 W 800 S	WESTON	ID	83286
DAVID JON FOWLER	PO BOX 107	GRACE	ID	83241
DAVID JONES	608 S LAKESIDE DR	FRANKLIN	ID	83237
DAVID K LARSEN	9670 N 6530 W	HIGHLAND	UT	84003
DAVID K WOODWARD	3859 S 4000 E	FRANKLIN	ID	83237
DAVID L & LISA HARVEY	619 HWY 34	GRACE	ID	83241
DAVID L ADKINS	35 TEAL LOOP	LOGAN	UT	84321
DAVID L WOYTKO	987 S STATE ST	PRESTON	ID	83263
DAVID LESTER	130 S 2ND W	PRESTON	ID	83263
DAVID LYNN YOUNG	4167 E RIVERDALE RD	PRESTON	ID	83263
DAVID M & LISA A WINDER	PO BOX 138	GRACE	ID	83241
DAVID M GARR	2840 CLARK AVE	LONG BEACH	CA	90815
DAVID M JOHNSON	PO BOX 455	PRESTON	ID	83263
DAVID MAX GREEN	198 S 4TH W	PRESTON	ID	83263
DAVID MEDINA	376 N 2ND E	GRACE	ID	83241
DAVID MICHAEL DESSER REVOCABLE TRUST	802 E 3200 N	PRESTON	ID	83263
DAVID N GROVES	1623 N RADIO STATION RD	PRESTON	ID	83263
DAVID N PORTER	1717 E ONEIDA ST	PRESTON	ID	83263
DAVID ORRIN JENSEN	49 E MAIN ST	FRANKLIN	ID	83237
DAVID PAUL STEWART	445 E 2ND N	PRESTON	ID	83263
DAVID PETERSON SKINNER	832 S 1150 E	PRESTON	ID	83263
DAVID PHILLIPS	PO BOX 272	CARBONADO	WA	98323
DAVID PRIESTLEY	PO BOX 54	FRANKLIN	ID	83237
DAVID R HIGLEY	911 N BROOKSIDE DR	PRESTON	ID	83263
DAVID R JENSEN	543 S 2600 E	PRESTON	ID	83263
DAVID REED LONG & JEANETTE SUZANE SPERLE LIVING TRUST	4887 E CUB RIVER RD	PRESTON	ID	83263
DAVID S & EMILY KATE MORRIS	814 S 2ND E	GRACE	ID	83241
DAVID S DAWES LIVING TRUST	113 N 500 W	OREM	UT	84057
DAVID S IZATT	3246 SCENIC VIEW DR	ELKO	NV	89802-5980

**Service List  
Commencement Notice**

**Bear River Basin Property Owners In Mailing Group 4 within Basin 13 (East) - Caribou Franklin Counties**

DAVID STEELE	166 E ONEIDA ST	PRESTON	ID	83263
DAVID TERRY WESTERBERG	5484 E STATION CREEK RD	PRESTON	ID	83263
DAVID V & LYNETTE K JESSOP	303 E 4TH N	GRACE	ID	83241
DAVID V READING	4784 S 1400 W	PRESTON	ID	83263
DAVID W BECKSTEAD FAMILY TRUST	1498 S 800 E	PRESTON	ID	83263
DAVID W GREGORY	150 N 2 W	PRESTON	ID	83263
DAVID W LARSEN	155 N 8TH E	PRESTON	ID	83263
DAVID W PARRISH	495 E 8TH N	PRESTON	ID	83263
DAVID WHITE	431 E EAGLE WAY	PRESTON	ID	83263
DAVID WM WILLARD	3087 S 800 E	PRESTON	ID	83263
DAVIN E GILBERT	4433 S STATE ST	PRESTON	ID	83263
DAVIS & BROADHEAD HOLDINGS LLC	160 N MAIN ST	LOGAN	UT	84321
DAVIS BROTHERS LLC &	160 N MAIN ST	LOGAN	UT	84321
DAWN CUTLER	362 W 1350 N	LAYTON	UT	84041
DAWN HARPER	1065 W 4800 S	PRESTON	ID	83263
DAWN MILES RUMSEY LIVING TRUST	647 S 1ST E	PRESTON	ID	83263
DAWN RICHARDS	250 S 1ST E	PRESTON	ID	83263
DAWNA B SMITH	886 W 5600 S	PRESTON	ID	83263
DAWNA GAINES	1122 N 300 E	PRESTON	ID	83263
DAWNA KARINE OLSEN	847 RIVER RD	GRACE	ID	83241
DAWNA SERENA HALL	451 S STATE	PRESTON	ID	83263
DAWNA WARD	425 PIONEER CIRCLE	PRESTON	ID	83263
DAWNELL GREENE	6078 E HIGHWAY 36	PRESTON	ID	83263
DAWSON PARKER ZAHARIAS	270 SOUTH 6TH EAST	GRACE	ID	83241
DAX DAHLE	1988 S 600 W	PRESTON	ID	83263
DAY MOUNTAIN RANCH LLC	338 E 260 N	PRESTON	ID	83263
DAY MOUNTAIN RANCH LLC	5384 E CUB RIVER RD	PRESTON	ID	83263
DAYNE R CORBRIDGE	9 W CEDAR LN	FRANKLIN	ID	83237
DBMS LLC	PO BOX 727	SODA SPRINGS	ID	83276
DEAN & PATTY EGBERT LIVING TRUST	478 S 4TH W	PRESTON	ID	83263
DEAN & VELDA SHARP FAMILY TRUST	1203 E 3200 S	PRESTON	ID	83263
DEAN C THOMPSON	PO BOX 112	GRACE	ID	83241
DEAN CONDIE PORTER LIVING TRUST	637 E 950 S #7	BRIGHAM CITY	UT	84302
DEAN HANDY	60 E 2 N	PRESTON	ID	83263
DEAN HANSEN	3683 E WILD ROSE WAY	FRANKLIN	ID	83237
DEAN L EGBERT	PO BOX 1370	ANCHOR POINT	AK	99556
DEAN L LOVELAND	1112 W 3200 S	PRESTON	ID	83263
DEAN MORGAN & KAE LYNN GUNDRY	211 E CENTER	GRACE	ID	83241
DEAN RAY GLEED	683 E 1800 N	NORTH LOGAN	UT	84321
DEAN ROMERO	295 W 2 S	PRESTON	ID	83263
DEANN LYON	624 E 60 S	PRESTON	ID	83263
DEANN MAUGHAN	13428 E 46TH AVE	SPOKANE	WA	99206
DEANN O BECKSTEAD	1039 E CENTER ST	BOUNTIFUL	UT	84010

**Service List  
Commencment Notice**

**Bear River Basin Property Owners In Mailing Group 4 within Basin 13 (East) - Caribou Franklin Counties**

DEANN RASMUSSEN	1374 E 3200 S	PRESTON	ID	83263
DEANNA BUMGARNER	862 S 1150 E	PRESTON	ID	83263
DEANNA C FOSTER FAMILY TRUST	2352 E ONEIDA ST	PRESTON	ID	83263
DEANNA MINER	36 W 1ST N	PRESTON	ID	83263
DEANZA KING	3608 E LAUREL DR	FRANKLIN	ID	83237
DEBBIE MARTINEZ	180 W 600 N	MANTUA	UT	84324
DEBORA ALDER	6567 E CUB RIVER RD	PRESTON	ID	83263
DEBORA K TAYLOR	48 W LEGACY DR	FRANKLIN	ID	83237
DEBORAH ANNE GARR	2840 CLARK AVE	LONG BEACH	CA	90815
DEBORAH CARLSON	7703 ALBANY LN	ARLINGTON	TX	76002
DEBORAH E REESE	145 W 4TH S	PRESTON	ID	83263
DEBORAH LEE POLISANO	228 S 150 E	FRANKLIN	ID	83237
DEBORAH MARTENS	52 N 2ND E	FRANKLIN	ID	83237
DEBORAH POLISANO	229 S 125 E	FRANKLIN	ID	83237
DEBORAH WILSON	5640 E CUB RIVER RD	PRESTON	ID	83263
DEBORAH Y ROBINSON	1770 HAYES DR	LAYTON	UT	84040
DEBRA ANNE FREY	1094 S 1600 E	PRESTON	ID	83263
DEBRA BARTHOLOMEW	570 N 2200 E	PRESTON	ID	83263
DEBRA EGBERT	728 S 2600 E	PRESTON	ID	83263
DEBRA HARRIS	466 S 1ST E	PRESTON	ID	83263
DEBRA KING	65 N 2ND E	PRESTON	ID	83263
DEBRA L PLOWMAN	2858 E MARION DR	PRESTON	ID	83263
DEBRA LEE HENRIE	421 S 4TH W	PRESTON	ID	83263
DEBRA R INGLET	3784 S 1600 W	PRESTON	ID	83263
DEBRA R ROBINSON	4203 E CUB RIVER RD	PRESTON	ID	83263
DEE HUNZEKER	165 S 8TH E	GRACE	ID	83241
DEE I & SHELLEY R STEADMAN	2210 LAGO LIBERTY RD	GRACE	ID	83241
DEE VIRILE CHRISTENSEN	77 S WESTSIDE HWY 36	WESTON	ID	83286
DEEANN MEADOWS	PO BOX 313	GREEN RIVER	UT	84525
DEENA L CHRISTIANSON	PO BOX 406	BOULDER	WY	82923
DELBERT & ANN RAWLINGS LIVING TRUST	3304 S 800 W	PRESTON	ID	83263
DELBERT SEAMONS FAMILY TRUST	128 N 400 E	PRESTON	ID	83263
DELINA K DURTSCHI	3668 E LAUREL DR	FRANKLIN	ID	83237
DELL & DEANN MAUGHAN FAMILY TRUST	13428 E 46TH AVE	SPOKANE	WA	99206
DELLA SIMS	40 E 2ND S	FRANKLIN	ID	83237
DELORES MARIE COMBS	1293 MOUNTAIN RD	GRACE	ID	83241
DELRA & LADAWNA TALBOT FAMILY TRUST	231 S 1ST E	PRESTON	ID	83263
DELVIN M AYOTTE	1159 N STATE ST	PRESTON	ID	83263
DELYLE S BARRINGTON	3666 N 1600 E	PRESTON	ID	83263
DELYLE W HULL	2545 WOOD HILL WAY	POCATELLO	ID	83201
DELYNN HALFORD	71 N 4TH W	PRESTON	ID	83263
DENAE FISHER	PO BOX 101	FRANKLIN	ID	83237
DENEAL L WALKER	880 VARLEY RD	GRACE	ID	83241

**Service List  
Commencement Notice**

**Bear River Basin Property Owners In Mailing Group 4 within Basin 13 (East) - Caribou Franklin Counties**

DENESE JORGENSEN	452 N STATE ST	PRESTON	ID	83263
DENIS R JEPSEN	22 W MAIN	FRANKLIN	ID	83237-5116
DENISE L MERRELL	3317 S CHERRYVILLE LN	FRANKLIN	ID	83237
DENISE WELLS MURDOCK FAMILY TRUST	PO BOX 532	PRESTON	ID	83263
DENNIE L GILES	6167 E CUB RIVER RD	PRESTON	ID	83263
DENNIS & ANNA MARIE HAUSER	15498 W LACEY RD	POCATELLO	ID	83202
DENNIS & CASSIE & VIRGINIA COLLINS	554 E 2ND S	GRACE	ID	83241
DENNIS ALLEN MELLOR	265 S 6TH E	GRACE	ID	83241
DENNIS C BOSWORTH	905 FAIRWAY DR	PRESTON	ID	83263
DENNIS CARLSON	7703 ALBANY LN	ARLINGTON	TX	76002
DENNIS COLE BRIGGS	208 E EAGLE WAY	PRESTON	ID	83263
DENNIS DEE RAY JENSEN	594 N FAIRWAY PLACE	PRESTON	ID	83263
DENNIS DOCKSTADER	4324 E CUB RIVER RD	PRESTON	ID	83263
DENNIS E BENNETT	956 W 2000 S	PRESTON	ID	83263
DENNIS FRANK FRASIER	757 S 2ND W	PRESTON	ID	83263
DENNIS HOLLIDAY / MICHAEL LARSEN	735 E BROOKSHIRE HOLLOW DR	KAYSVILLE	UT	84037
DENNIS JOHNSON	135 N 2 E	PRESTON	ID	83263
DENNIS K WATTERSON	3043 E FORDS BEND RD	PRESTON	ID	83263
DENNIS L JOHNSON	1934 CLEMONS HILL RD	GRACE	ID	83241
DENNIS L SESSIONS	625 E 800 S	PRESTON	ID	83263
DENNIS MCBRIDE FAMILY PROTECTION TRUST	305 E 1600 S	WELLSVILLE	UT	84339
DENNIS MOOSMAN FAMILY TRUST	140 LARSEN DR	PRESTON	ID	83263
DENNIS NEELEY	295 S 1ST E	PRESTON	ID	83263
DENNIS PARKER & NANCY CAROL BURTON FAMILY REVOCABLE TRUST	923 RANCH LOOP RD	PRESTON	ID	83263
DENNIS VANCE & DEBRA A TURNER	PO BOX 96	GRACE	ID	83241-0096
DENNY TALBOT	19 W 4 S	PRESTON	ID	83263
DENTON ACRES LLC	340 E 1500 S	BOUNTIFUL	UT	84010
DENTON HARRIS	2807 E 3200 S	FRANKLIN	ID	83237
DENTON RYAN HARRIS	810 S 4TH W	PRESTON	ID	83263
DEON W KINGSFORD FAMILY TRUST	380 S 1ST E	CLIFTON	ID	83228
DEREK J STOKES	846 S 1150 E	PRESTON	ID	83263
DEREK JACKSON	341 S 200 E	PRESTON	ID	83263
DEREK K WHITE	209 S 125 E	FRANKLIN	ID	83237
DEREK KEVIN BARNARD	645 FOOTHILL BLVD	POCATELLO	ID	83204
DEREK NALDER	592 W 4TH S	PRESTON	ID	83263
DEREK R BAIR	170 S 4TH W	PRESTON	ID	83263
DEREK REAY	7195 N 3600 W	PRESTON	ID	83263
DEREK WAYNE MUHLESTEIN	2346 S 150 E	BOUNTIFUL	UT	84010
DERICK L ROOKS	553 S 1ST E	PRESTON	ID	83263
DERIK B ALDER	1977 S 2400 E	PRESTON	ID	83263
DERIK WINEGAR	159 S 4TH E	PRESTON	ID	83263
DERRICK CURTIS WHITE	2005 MADSEN DR	GRACE	ID	83241-4910

**Service List  
Commencement Notice**

**Bear River Basin Property Owners In Mailing Group 4 within Basin 13 (East) - Caribou Franklin Counties**

DES ESTATES LLC	35 E 100 S APT 1605	SALT LAKE CITY	UT	84111
DESIREE D SHARP	PO BOX 334	PRESTON	ID	83263
DESTROY SIEPERT	327 W 1ST N	PRESTON	ID	83263
DEVAL GILLET LIFE ESTATE	PO BOX 657	MALTA	ID	83342
DEVEN & LINDSEY JUHASZ	107 S 4TH E	PRESTON	ID	83263
DEVERE B & LARUE BURBANK LIVING TRUST	4428 E CUB RIVER RD	PRESTON	ID	83263
DEVIN & HADLEY ERICKSON	1480 E 300 S	HYRUM	UT	84319
DEVIN D PORTER	42 N 300 E	PRESTON	ID	83263
DEVIN G STANGER	1926 N 8TH W	PRESTON	ID	83263
DEVIN MARIE BITTON	3067 E COACHMAN RD	FRANKLIN	ID	83237
DEVIN STANGER	1842 N 8TH W	PRESTON	ID	83263
DEVIN WIEGMAN	15762 N HWY 34	THATCHER	ID	83283
DEVYN JONES	816 S 1150 E	PRESTON	ID	83263
DG HOLDINGS LLC	2 N STATE ST STE 200	PRESTON	ID	83263
DIAMOND B LEGACY LLC	393 E 1200 S	KAMAS	UT	84036
DIAMOND O LLC	1745 CITATION DR	AIKEN	SC	29803
DIAMOND PEAK PROPERTIES LLC	PO BOX 3818	IDAHO FALLS	ID	83403
DIANA C CARPENTER	1378 E 800 S	PRESTON	ID	83263
DIANA CLAWSON REVOCABLE FAMILY TRUST	2387 S HWY 34	PRESTON	ID	83263
DIANA GILBERT	875 S 1150 E	PRESTON	ID	83263
DIANA K GAMBLE	149 W 1ST N	PRESTON	ID	83263
DIANA K NOLAND	677 OAKWOOD DR	PRESTON	ID	83263
DIANA MARIE JONES	255 W 100 N	PRESTON	ID	83263
DIANA MYLROIE	4287 S 4000 E	FRANKLIN	ID	83237
DIANE AINSCOUGH	35 S 600 E	PRESTON	ID	83263
DIANE D LEWIS FAMILY TRUST	648 S 800 E	PRESTON	ID	83263
DIANE HURST	1484 E 2200 S	PRESTON	ID	83263
DIANE J PALMER	365 E 2ND N	GRACE	ID	83241
DIANE L DEVRIES	987 W 2000 S	PRESTON	ID	83263
DIANE N MUNSON	141 LARSEN DR	PRESTON	ID	83263
DIANE OLSEN	1168 S 2400 E	PRESTON	ID	83263
DIANE S JONES	296 W 200 S	LEWISTON	UT	84320
DIANNA DOWNS	205 S 1ST E	FRANKLIN	ID	83237
DIANNE LINDQUIST	80 E 300 N UNIT 6	PRESTON	ID	83263
DIANNE T MORGAN	PO BOX 56	FRANKLIN	ID	83237
DICK L JOHNSON	21 S 1ST E	PRESTON	ID	83263
DICK R ALLRED	1095 N BONNEVILLE RD	PRESTON	ID	83263
DIEGO SILVA	248 S 100 W	PRESTON	ID	83263
DILLAN C WINWARD	2823 S 800 E	PRESTON	ID	83263
DILLAN PETTERBORG	257 S 1800 E	PRESTON	ID	83263
DILLION DRURY	620 S 1ST E	PRESTON	ID	83263
DILLON C JENSEN	707 E 800 N	PRESTON	ID	83263
DILLON H DOXEY	1547 S 2400 E	PRESTON	ID	83263

**Service List  
Commencement Notice**

**Bear River Basin Property Owners In Mailing Group 4 within Basin 13 (East) - Caribou Franklin Counties**

DION BARRON	3 S MEADOW DR	SPRINGVILLE	UT	84663
DIRK & CONNIE MARIE ADAIR	2250 E ONEIDA	PRESTON	ID	83263-5302
DIXIE BARTON	1542 N 1400 W	PRESTON	ID	83263
DIXIE BAUGHMAN	679 S LAKESIDE DR	FRANKLIN	ID	83237
DIXIE EARL	247 E 2ND S	PRESTON	ID	83263
DIXIE HANSEN REVOCABLE TRUST	1913 N WORM CREEK	PRESTON	ID	83263
DIXIE JO WARNER	74 E VALLEY VIEW DR	PRESTON	ID	83263
DIXON & AMBER BUTTARS LIVING TRUST	654 S LAKESIDE DR	FRANKLIN	ID	83237
DIXON & MARLENE HAMILTON REVOCABLE TRUST	15405 N HWY 34	THATCHER	ID	83283
DIXON K HOLLINGSWORTH	542 W 8 S	PRESTON	ID	83263
DIXON M BECKSTEAD	678 S 2ND W	PRESTON	ID	83263
DM RENTALS LLC	215 S 3RD E	PRESTON	ID	83263
DOLLYE JOAN TIMOTHY	259 W 2ND S	PRESTON	ID	83263
DOMINGA DAVILA	248 E 4TH S	PRESTON	ID	83263
DOMITILA MACHACUAY	24 E 5TH S	PRESTON	ID	83263
DON A GRAYBILL	339 W JEFFREY DR	CENTERVILLE	UT	84014
DON A HAMPTON FAMILY TRUST	650 E 4TH S C/O JEREMY HARRIS	PRESTON	ID	83263
DON B HARRIS	206 W 4800 S	PRESTON	ID	83263
DON BARTLOME	538 S 1ST E	PRESTON	ID	83263
DON C MEEK	3699 N 1600 E	PRESTON	ID	83263
DON COREY MCMULLIN	4383 S 800 W	PRESTON	ID	83263
DON F HANSEN	65 E 2ND N	PRESTON	ID	83263
DON G WOODWARD	1994 E 4800 S	FRANKLIN	ID	83237
DON MCLAIN	PO BOX 23	GRACE	ID	83241
DON MICHAEL BARTLOME	58 E 5TH S	PRESTON	ID	83263
DON PAUL & MARIE P JENKINS	489 HWY 34	GRACE	ID	83241
DON PAUL JENKINS	487 HWY 34	GRACE	ID	83241
DONA A WILKINSON	319 E 260 N	PRESTON	ID	83263
DONALD & CAROLE SEAMONS FAMILY TRUST	340 S 2ND E	PRESTON	ID	83263
DONALD & COLLEEN FLUCKIGER	PO BOX 265	GRACE	ID	83241
DONALD EDWIN PHILBRICK	3232 E RIVERDALE RD	PRESTON	ID	83263-5237
DONALD F & JULIE RENO	PO BOX 626	GRACE	ID	83241
DONALD G WOOLEY	592 E EAGLE DR	PRESTON	ID	83263
DONALD GRUNIG	550 CEDAR CIR	PRESTON	ID	83263
DONALD HESS	1976 E HWY 34	PRESTON	ID	83263
DONALD L DUNKLEY REVOCABLE TRUST	1373 E 1400 S	PRESTON	ID	83263
DONALD NEFF	PO BOX 552	GRACE	ID	83241
DONALD RAY KOFOED	554 S STATE	PRESTON	ID	83263
DONALD STRONG	239 S 2 W	PRESTON	ID	83263
DONAVAN D PALMER	1162 W 1850 S	PRESTON	ID	83263
DONAVAN SHANE KIRBY	PO BOX 22	GRACE	ID	83241
DONNA J BAUER	483 PINE CIR	PRESTON	ID	83263

**Service List  
Commencement Notice**

**Bear River Basin Property Owners In Mailing Group 4 within Basin 13 (East) - Caribou Franklin Counties**

DONNA K RUSSOM FAMILY TRUST	PO BOX 104	FRANKLIN	ID	83237
DONNA L CUNNINGHAM	2934 E 800 S	PRESTON	ID	83263
DONNA L HASLAM	526 N MAPLE RIDGE CIR	PRESTON	ID	83263
DONNA L NICHOLLS	7485 N CAPITOL HILL RD	PRESTON	ID	83263
DONNA L ROSSIER	PO BOX 46	PRESTON	ID	83263
DONNA SACCO	1812 N HWY 34	PRESTON	ID	83263
DONNA WEBER	3007 E FORDS BEND	PRESTON	ID	83263
DONNALEE BARRIO JIMENEZ	265 N 300 E	PRESTON	ID	83263
DONNEIL GREEN	504 E 1600 N	PRESTON	ID	83263
DONNIE & KATHLEEN SANDERSON FAMIY TRUST	1088 E 2200 S	PRESTON	ID	83263
DOREEN O YOUNG FAMILY TRUST	34 W 1ST N	PRESTON	ID	83263
DORENE C THOMAS	647 S 4TH W	PRESTON	ID	83263
DOROTHY B THOMAS	895 N SKY MOUNTAIN BLVD	HURRICANE	UT	84737
DOROTHY THOMAS	213 E 1100 N	PRESTON	ID	83263
DOTTIE JO SHIRLEY	2693 E READ LN	PRESTON	ID	83263
DOUBLE 17 RANCH LLC	2483 E RIVERDALE RD	PRESTON	ID	83263
DOUBLE H PROPERTIES LLC	116 S STATE ST	PRESTON	ID	83263
DOUG & ANNETTE SALVESEN	1488 S HWY 34	PRESTON	ID	83263
DOUG CHILD	31664 LOMA LINDA RD	TEMECULA	CA	92592
DOUG JOHNSON	92 N 2200 E	PRESTON	ID	83263
DOUG SEAMONS	1054 S 2400 E	PRESTON	ID	83263
DOUGLAS & ANGELA LARSEN REVOCABLE TRUST	153 S 400 W	PRESTON	ID	83263
DOUGLAS & GINGER DAY 2016 REVOCABLE TRUST	5384 E CUB RIVER RD	PRESTON	ID	83263
DOUGLAS & KADEE JOHNSON	5480 W 13250 N	GARLAND	UT	84312
DOUGLAS & KATHRYN MAUGHAN FAMILY LIVING TRUST	127 W 620 S	PROVIDENCE	UT	84332
DOUGLAS & KRISTINE GAMBLE FAMILY TRUST	105 N BEAR RIVER BLUFF	PRESTON	ID	83263
DOUGLAS & SANDRA WEBB FAMILY TRUST	109 E ONEIDA	PRESTON	ID	83263
DOUGLAS & SHERRIE RALLISON FAMILY TRUST	326 MAPLE CREEK RD	FRANKLIN	ID	83237
DOUGLAS A KELLER	359 S 3RD E	PRESTON	ID	83263
DOUGLAS B ROPER	910 FAIRWAY DR	PRESTON	ID	83263
DOUGLAS BRENT ARGYLE	220 PARKINSON RD	FRANKLIN	ID	83237
DOUGLAS BRUDERER	6945 E MINK CREEK PARKWAY	PRESTON	ID	83263
DOUGLAS BUHLER	337 N STATE ST	PRESTON	ID	83263
DOUGLAS E & SHERIE A FLAGG	2253 LAGO LIBERTY RD	GRACE	ID	83241
DOUGLAS E MOORE	604 E 8TH N	PRESTON	ID	83263
DOUGLAS G LEFFLER	4597 E CUB RIVER RD	PRESTON	ID	83263
DOUGLAS INGLET	303 N STATE ST	PRESTON	ID	83263
DOUGLAS J GILDEMEISTER	500 N BROADWAY APT A113	FARMINGTON	UT	84025
DOUGLAS L BAIR	456 W 2 N	PRESTON	ID	83263
DOUGLAS L PORTER	1975 CLEMENS HILL RD	GRACE	ID	83241

**Service List  
Commencement Notice**

**Bear River Basin Property Owners In Mailing Group 4 within Basin 13 (East) - Caribou Franklin Counties**

DOUGLAS M POOLE JOINT TRUST	1088 S 1600 EAST	PRESTON	ID	83263
DOUGLAS M WALLIS	5537 E SUGAR CREEK RD	PRESTON	ID	83263
DOUGLAS R AINSCOUGH	35 S 600 E	PRESTON	ID	83263
DOUGLAS R MILLER	1089 W HWY 36	PRESTON	ID	83263
DOUGLAS R SAXTON	269 E VALLEY VIEW DR	PRESTON	ID	83263
DOUGLAS R SAXTON	710 S STATE ST	PRESTON	ID	83263
DOUGLAS R VARNER	59 E 100 N	PRESTON	ID	83263
DOUGLAS RANSOM	1158 S 600 W	PRESTON	ID	83263
DOUGLAS RAY REUTZEL	290 POLE DR	HEBER CITY	UT	84032
DOUGLAS SCOTT FELLOWS	8 S STATE ST	PRESTON	ID	83263
DOUGLAS V DAWES	921 POMANDER POINT PLACE	HENDERSON	NV	89012
DOUGLAS W & KATHLYNN BALL	2148 BURTON CANYON RD	GRACE	ID	83241
DOUGLAS W ENNIS	548 S 4TH E	PRESTON	ID	83263
DOUGLAS W PORTER	3848 E CUB RIVER RD	PRESTON	ID	83263
DOUGLAS W WRIGHT	PO BOX 241	FRANKLIN	ID	83237
DOUGLAS WEST	184 E VALLEY VIEW DR	PRESTON	ID	83263
DOUGS PROPERTIES LLC/MDG PROPERTIES LLC	PO BOX 233	PRESTON	ID	83263
DOYLE & GLENDA ELISON FAMILY TRUST	1077 S GIRAFFE RD	PRESTON	ID	83263
DOYLE & KIMBERLY MENDENHALL FAMILY TRUST	909 FAIRWAY DR	PRESTON	ID	83263
DRANEY LIVING TRUST	2603 E READ LN	PRESTON	ID	83263
DREW & ASHLEY WRIGHT	PO BOX 658	GRACE	ID	83241
DREW & JOANN FORD FAMILY TRUST	5804 E BEAR CREEK RD	PRESTON	ID	83263
DREW & KATRENA DREDGE	577 RIVER RD	GRACE	ID	83241
DREW WRIGHT	PO BOX 522	GRACE	ID	83241
DRY CANYON RANCH PROPERTIES LLC	388 PADDOCK LN	KAYSVILLE	UT	84037
DRYDEN FAMILY TRUST U/A/D	330 S 2 E	PRESTON	ID	83263
DUANE & CAROLYN EBERLY	3927 S STATE ST	PRESTON	ID	83263
DUFF & PHELPS	7557 RAMBLER RD STE 1000	DALLAS	TX	75231-2301
DUKE LANIS LIVING TRUST	PO BOX 41	FRANKLIN	ID	83237
DUKE PROPERTY HOLDINGS LLC	PO BOX 41	FRANKLIN	ID	83237
DULCIE BUMPUS	219 E ONEIDA ST	PRESTON	ID	83263
DUNN INN LLC	7870 S 2450 E	SOUTH WEBER	UT	84405
DURTSCHI LEGACY LLC	P O BOX 37	HANSEN	ID	83334
DUSTIN BENNETT	283 W ONEIDA ST	PRESTON	ID	83263
DUSTIN CARL BURNETT	291 N 800 E	PRESTON	ID	83263
DUSTIN DON COLLOM	2927 HEIDI LN	PRESTON	ID	83263
DUSTIN HARTLEY	5227 E CUB RIVER RD	PRESTON	ID	83263
DUSTIN HILL	206 S 2ND E	PRESTON	ID	83263
DUSTIN HOLLINGSWORTH	76 W 3RD N	PRESTON	ID	83263
DUSTIN LYNN & JASEY ELAINE HAGEN	819 S 2ND E	GRACE	ID	83241
DUSTIN PETERBERG	140 S 4TH E	PRESTON	ID	83263
DUSTIN RIGBY	1172 W 3200 S	PRESTON	ID	83263



**Service List  
Commencement Notice**

**Bear River Basin Property Owners In Mailing Group 4 within Basin 13 (East) - Caribou Franklin Counties**

DUSTY C HENSLEY	181 S 200 E	PRESTON	ID	83263
DUSTY SCHIFFMAN	1302 N 1250 E	PRESTON	ID	83263
DWAYNE & BOBBI MICKELSON	793 E 6TH SOUTH	PRESTON	ID	83263
DWAYNE DAVIS	1808 S 1600 E	PRESTON	ID	83263
DWIGHT A LOWE	7570 N HWY 38	HONEYVILLE	UT	84314
DWIGHT A LOWE	PO BOX 133	FRANKLIN	ID	83237
DWIGHT D & KELLI S APLANALP	728 MINGO DR	GRACE	ID	83241
DWIGHT SKINNER	293 S 3RD E	PRESTON	ID	83263
DYLAN LEWIS HAMILTON	PO BOX 71	FRANKLIN	ID	83237
DYLAN WARNER	68 S 100 W	PRESTON	ID	83263
DYLAN WATTERSON	5634 E CUB RIVER RD	PRESTON	ID	83263
DYLYNN W ALDER	1060 W 4000 S	PRESTON	ID	83263
	C/O LANCE EVANS			
E & H LAND LLP	1516 DARLING ST	OGDEN	UT	84403
E & M FAMILY TRUST	2414 S 1600 E	PRESTON	ID	83263
E C GRACE LLC	PO BOX 329	GRACE	ID	83241
E CHRISTINE TURNER	PO BOX 314	PRESTON	ID	83263
E LEE VINCENT	7 ROLLING WOOD LANE	SANDY	UT	84092
E LYNN BENNETT	PO BOX 41	GRACE	ID	83241-0041
E RUST LARRY	120 W 8TH S	PRESTON	ID	83263
EAMES WENDELL OWEN; EAMES JULIET ELIZABETH; EW LIMITED LIABILITY COMPANY	400 SLATER DR	FAIRBANKS	AK	99701
EAN KUNZ	248 E 200 N	PRESTON	ID	83263
EARL KURTIS NELSON FAMILY TRUST	110 S 100 E	PRESTON	ID	83263
EARL NEELEY FAMILY TRUST	4994 S COVE RD	FRANKLIN	ID	83237
EARL SHOOK	377 S 1500 W	PINGREE	ID	83262
	C/O LAGRANDE SMITH			
EARLINE M SPRAGUE	245 N 10TH AVE	POCATELLO	ID	83201
EARNEST W YORK	8259 N STRAWBERRY DR	PRESTON	ID	83263-5013
EASTON & ALYSSA & RUSSELL & SUZETTE DYER	5437 E MAPLE CREEK RD	FRANKLIN	ID	83237
EASTSIDE RENTALS LLC	399 N 1200 E	PRESTON	ID	83263
ECHO G STOCKS	701 S STATE	PRESTON	ID	83263
ED HANSEN	320 W 2ND S	PRESTON	ID	83263
ED WHEELER	PO BOX 137	GRACE	ID	83241
EDDIE & ANDREA JENSEN TRUST	14409 N HWY 34	THATCHER	ID	83283
EDDIE & CASSANDRA FISHER	105 W 3600 S	PRESTON	ID	83263
EDDIE & SANDRA LEE JENSEN	50 E 7TH S	PRESTON	ID	83263
EDDIE C SCROGHAM	336 E ONEIDA	PRESTON	ID	83263
EDDIE H HARRIS	310 W 400 S	PRESTON	ID	83263
EDITH MARILYN JONES	3058 S 800 W	PRESTON	ID	83263
EDITH N SMITH	238 W 2ND N	PRESTON	ID	83263
EDNA DEANNE THOMPSON LIVING TRUST	PO BOX 51	FRANKLIN	ID	83237
EDNA M PAYNE	304 S 100 W	PRESTON	ID	83263

**Service List  
Commencement Notice**

**Bear River Basin Property Owners In Mailing Group 4 within Basin 13 (East) - Caribou Franklin Counties**

EDWARD & CARON BOWLES FAMILY TRUST	5587 S 800 W	PRESTON	ID	83263
EDWARD G FLESHER	4064 S 4650 E	FRANKLIN	ID	83237
EDWARD HENRIE	421 S 4TH W	PRESTON	ID	83263
EDWARD J GIBB	327 N STATE	PRESTON	ID	83263
EDWARD JAMES OGDEN	295 N 1ST E	PRESTON	ID	83263
EDWARD L ROBINSON	1770 HAYES DR	LAYTON	UT	84040
EDWARD L SMITH	142 MERRILL WAY	GRACE	ID	83241
EDWARD M BEIL	5210 E HWY 36	PRESTON	ID	83263
EDWARD MOSER FAMILY TRUST	387 S 2600 E	PRESTON	ID	83263
EDWARD RAY SIDWELL	PO BOX 103	PRESTON	ID	83263
EDWARD S RICKS	2400 S 2400 W	COLLEGE WARD	UT	84339
EDWARD W & KAYLENE TROSETH	114 E 1ST N	GRACE	ID	83241
EDWIN B HANSEN	320 W 200 S	PRESTON	ID	83263
EDWIN DANIEL BENCOMO	514 S 3RD E	PRESTON	ID	83263
EDWIN I TAYLOR	48 W LEGACY DR	FRANKLIN	ID	83237
EDYTHE & PRATT RILEY GLENN	360 E STREET	NORTH POWDER	OR	97867-8201
EFREN ROJO	PO BOX 150	FRANKLIN	ID	83237
EGBERTS IDAHO PROPERTIES LLC	172 N STATE ST	PRESTON	ID	83263
EGBERTS RENTALS LLC	172 N STATE ST	PRESTON	ID	83263
EGLEY FARMS LLC	4803 E GLENCOE RD	PRESTON	ID	83263
EILEEN WINWARD	1173 S 1600 E	PRESTON	ID	83263
EL LAND LLC	6948 N 1600 W	SMITHFIELD	UT	84335
ELAINE B CHESSLER	1565 N 8TH W	PRESTON	ID	83263
ELAINE COLEMAN FAMILY TRUST	80 N 380 E	SMITHFIELD	UT	84335
ELAINE M MAYHEW LIVING TRUST	160 W OENIDA	PRESTON	ID	83263
ELDA JOANN KOFOED FAMILY TRUST	175 W 4 S	PRESTON	ID	83263
ELDEAN & PEGGY HOLLIDAY TRUST / VELORA FARNES	735 E BROOKSHIRE HOLLOW DR	KAYSVILLE	UT	84037
ELDEN L PERRY	690 E 3500 N	REXBURG	ID	83440
ELDON & DANITA WILCOX FAMILY TRUST	7777 N VALLEY VIEW HEIGHTS	PRESTON	ID	83263
ELDON & GLORIA PECK	PO BOX 17	GRACE	ID	83241
ELDON & SONS REPAIR	PO BOX 17	GRACE	ID	83241
ELDON DEAN INMAN	585 E 100 S	PRESTON	ID	83263
ELDON GOLIGHTLY	2414 S 1600 E	PRESTON	ID	83263
ELDON LYNN WOMACK	629 DIDGERIDOO TRL	NEW BRAUNFELS	TX	78132
ELDON O JACKLIN	1853 S 950 W	PRESTON	ID	83263
ELDRED & DARLENE NELSON FAMILY TRUST	1045 ELAINE DR	BOUNTIFUL	UT	84101
ELI ATKINSON	453 W 1570 N #101	NORTH LOGAN	UT	84341
ELIZABETH A GABELL	177 N 4TH W	PRESTON	ID	83263
ELIZABETH A HAWKES	8066 N VALLEY VIEW HEIGHTS	PRESTON	ID	83263
ELIZABETH ANN BACIGALUPO REVOCABLE TRUST	8621 S SANDY PARKWAY	SANDY	UT	84070
ELIZABETH J WRIGHT	243 E ONEIDA ST	PRESTON	ID	83263
ELIZABETH JANE ENGLAND	964 E 800 N	PRESTON	ID	83263

**Service List  
Commencement Notice**

**Bear River Basin Property Owners In Mailing Group 4 within Basin 13 (East) - Caribou Franklin Counties**

ELIZABETH L BRADLEY	295 W 4TH S	PRESTON	ID	83263
ELIZABETH LARSEN	5467 BEAR CREEK RD	PRESTON	ID	83263
ELIZABETH M WILLARD	350 W ONEIDA ST	PRESTON	ID	83263
ELIZABETH WANNER	932 W 3200 S	PRESTON	ID	83263
ELLEN JOYCE CASPERSON	1505 N 1400 W	PRESTON	ID	83263
ELLEN M NELSON	846 W 3200 S	PRESTON	ID	83263
ELLEN MCMURRAY LITTLE	1283 W 150 S	CLEARFIELD	UT	84015
ELLEN MUELLER	1524 E ONEIDA ST	PRESTON	ID	83263
ELLEN SKINNER REVOCABLE TRUST	772 E 600 S	PRESTON	ID	83263
ELLIOT MORRELL	135 N 3RD E	PRESTON	ID	83263
ELLIS N AND MARY JO ROBERTS REVOCABLE TRUST	355 W 4800 S	PRESTON	ID	83263
ELLIS N SMITH	PO BOX 37	GRACE	ID	83241
ELMER E OLIVERSON FAMILY TRUST	627 E 400 N	PRESTON	ID	83263
ELMER LEE BOHANNON	90 S 6TH E	GRACE	ID	84004
ELOISE K OGDEN	406 W 3600 S	PRESTON	ID	83263
ELRAY & LAURA WESTLAKE	3134 E RIVERDALE RD	PRESTON	ID	83263
ELSIE BRISCOE	80 E 3RD N #3	PRESTON	ID	83263
ELSIE THOMPSON LLC	3400 S STATE ST	PRESTON	ID	83263
EMILEE B ANDERSON	490 S 4TH E	PRESTON	ID	83263
EMILEE J ROBERTS	532 W 4000 S	PRESTON	ID	83263
EMILIE RHODES	52 W 3RD N	PRESTON	ID	83263
EMILY A MATHEWS	162 S 3RD E	PRESTON	ID	83263
EMILY A NIELSEN	166 S 2ND W	PRESTON	ID	83263
EMILY ANN JONES	667 S 700 EAST	PRESTON	ID	83263
EMILY BODILY	5504 S 800 W	PRESTON	ID	83263
EMILY CHATTERTON	50 W MAIN ST	FRANKLIN	ID	83237
EMILY EVANS	13878 S KEN CV	HERRIMAN	UT	84096
EMILY FITZGERALD	1061 S 350 W	LOGAN	UT	84321
EMILY GOODSSELL	4243 S 4000 E	FRANKLIN	ID	83237
EMILY HARDING	123 W CEDAR LN	FRANKLIN	ID	83237
EMILY J LENSCH	466 N STATE ST	PRESTON	ID	83263
EMILY J PALMER	262 E VALLEY VIEW DR	PRESTON	ID	83263
EMILY L GREENE	106 N 2200 E	PRESTON	ID	83263
EMILY LAURITZEN WATERS	7321 SETTER DR	ANCHORAGE	AK	99502
EMILY M JENSEN	3188 MOUNTAIN MEADOW DR	FRANKLIN	ID	83237
EMILY SHUMWAY	137 S 1800 E	PRESTON	ID	83263
EMILY W COLE	4588 E GLENDALE RD	PRESTON	ID	83263
EMMA K MOSER	104 N 400 E	PRESTON	ID	83263
EMMETT H & CLARA VIRGINIA COLLINS	2380 COLLINS LN	GRACE	ID	83241
ENRIQUE R ROJO	PO BOX 295	FRANKLIN	ID	83237
EQUINE HARMONY LLC	6857 E HIGHWAY 36	PRESTON	ID	83263
ERIC & LISA MAUGHAN REVOCABLE TRUST	PO BOX 266	WELLSVILLE	UT	84339

**Service List  
Commencement Notice**

**Bear River Basin Property Owners In Mailing Group 4 within Basin 13 (East) - Caribou Franklin Counties**

ERIC & SANDRA ALLRED FAMILY TRUST	304 PARK AVE	PRESTON	ID	83263
ERIC & SHERON BERG	631 E 2ND S	GRACE	ID	83241
ERIC B HUNSAKER	287 W 4TH S	PRESTON	ID	83263
ERIC BEACHELL	12080 TIRESIAS WAY	RANCHO CORDOVA	CA	95742
ERIC CASTILLO	3758 E 3600 S	FRANKLIN	ID	83237
ERIC J LINDHARDT	126 W 1ST N	PRESTON	ID	83263
ERIC JAMES HANSEN	742 E 3200 S	PRESTON	ID	83263
ERIC K MAY FAMILY TRUST	4034 S 4650 E	FRANKLIN	ID	83237
ERIC K RADACK	563 S 3RD E	PRESTON	ID	83263
ERIC L & MISTY J HYMAS	171 S 1ST W	GRACE	ID	83241
ERIC L TEETER	2708 S BUCKBOARD DR	FRANKLIN	ID	83237
ERIC MICHAEL SWENSEN	495 W 2ND S	PRESTON	ID	83263
ERIC NYMAN LIVING TRUST	5654 E CUB RIVER RD	PRESTON	ID	83263
ERIC RENTSCH	615 W ONEIDA	PRESTON	ID	83263
ERIC ROESE	236 PARK AVE	PRESTON	ID	83263
ERIC S ALLEN	152 E 300 S	PRESTON	ID	832632
ERIC SHARP	5395 S PEGASUS WAY	BOISE	ID	83716
ERIC STATS	826 W CHESTER LN	KAYSVILLE	UT	84037
ERIC THORSON	1026 N PLAZA DR	RICHFIELD	UT	84701
ERIC TRAVIS & MICHELLE DRAPER	118 W 4TH S	GRACE	ID	83241
ERIC VAN LARSON	3060 N 100 E	NORTH OGDEN	UT	84414
ERIC W PEHRSON	5150 S 800 E	PRESTON	ID	83263-5645
ERIC WINWARD JENSEN	594 S 1800 E	PRESTON	ID	83263
ERICA LEIGH & DEREK WHITE	861 S 1150 E	PRESTON	ID	83263
ERICA WHITE	209 S 125 E	FRANKLIN	ID	83237
ERICA WRIGHT	177 PENNY LN	LOGAN	UT	84341
ERICKSON BOBBY LAMOINE FAMILY TRUST	5598 E HWY 36	PRESTON	ID	83263
ERICKSON FAMILY TRUST	6566 N 5600 E	PRESTON	ID	83263
ERIK B CHATTERTON	271 S 3RD E	PRESTON	ID	83263
ERIK JOHNSON	746 S 7TH E	PRESTON	ID	83263
ERIKA ALVAREZ	PO BOX 53	GRACE	ID	83241
ERIN BUNN	986 W 3200 S	PRESTON	ID	83263
ERIN KATHERINE MUNSON	139 N 300 E	FRANKLIN	ID	83237
ERIN LARSEN	68 S 600 E	PRESTON	ID	83263
ERIN P SEAMONS	1383 S 600 W	PRESTON	ID	83263
ERIN PURSER	3063 S 1400 W	PRESTON	ID	83263
ERINN HARRIS	145 GAMBLE AVE	PRESTON	ID	83263
ERNEST DALEY	797 E ONEIDA	PRESTON	ID	83263
ERNEST DIXON	155 E 1ST S	PRESTON	ID	83263
ERNEST R WRIGHT	40 S 3 E	PRESTON	ID	83263
ERNESTINA MARTINEZ HERNANDEZ	66 W 1ST N	PRESTON	ID	83263
ERROL CHANDLER FIFE	PO BOX 135	FRANKLIN	ID	83237
ESB PROPERTIES LLC	3631 E 3880 N	KIMBERLY	ID	83341

**Service List  
Commencement Notice**

**Bear River Basin Property Owners In Mailing Group 4 within Basin 13 (East) - Caribou Franklin Counties**

ESPLIN FAMILY TRUST	437 N STATE ST	PRESTON	ID	83263
ETHAN & PAMELA RAWLINGS	2468 S 800 W	PRESTON	ID	83263
ETHAN C LUCIA	2067 E RIVERDALE RD	PRESTON	ID	83263
ETHAN C PRIESTLEY	127 S 1800 E	PRESTON	ID	83263
ETHAN COLT SIMMONDS	1054 E 3200 N	PRESTON	ID	83263
ETHAN D HILL	3267 S CHERRYVILLE LN #7	FRANKLIN	ID	83237
ETHAN NIELSEN	4243 S 800 W	PRESTON	ID	83263
EUGENE & CONSTANCE YEARSLEY	406 N 1ST E	PRESTON	ID	83263
EUGENE BURBANK	774 S 700 E	PRESTON	ID	83263
EUGENE D THOMSON	PO BOX 207	PRESTON	ID	83263
EUNICE AUKER	3477 S 400 W	PRESTON	ID	83263
EUSEBIO YARASCA	4790 S STATE ST #4	PRESTON	ID	83263
EVALYN M SMITH	114 W 9TH S	GRACE	ID	83241
EVANGELINA CARTA	367 S 2200 E	PRESTON	ID	83263
EVE WADSWORTH & PATRICK DANIEL HARRISON	PO BOX 526	GRACE	ID	83241
EVELYN A TWISS REVOC TRUST/EVELYN A TWISS	2090 BENCH VIEW DR	GRACE	ID	83241
EVELYN GOMEZ	469 W 370 S UNIT 25	PRESTON	ID	83263
EVERETT & PAULINE MILES	PO BOX 583	GRACE	ID	83241
EVERGREEN SOLUTIONS LLC	158 S 3RD E	PRESTON	ID	83263
EVERGREEN SOLUTIONS LLC	2651 WASHINGTON BLVD #10	OGDEN	UT	84401
EZRA D FRANSDEN	290 S 2ND E	FRANKLIN	ID	83237
F&P PROPERTIES LLC	1540 SE COUNTY RD #340	MAYO	FL	32066
FABERASA ENTERPRISES LLC	610 W 100 N #2	SMITHFIELD	UT	84335
FAC INVESTMENTS LLC	1699 LLOYD RD	BANCROFT	ID	83217
FACER PROPERTIES LLC	745 RANCH LOOP RD	PRESTON	ID	83263
FAE S HAMPTON	5027 S 500 E	PRESTON	ID	83263
FAIRVIEW CEMETERY	148 S MAIN ST	SODA SPRINGS	ID	83276
FAIRVIEW LAND LLC	5399 N 2400 W	BENSON	UT	84335
FAIRVIEW WATER DISTRICT	PO BOX 646	PRESTON	ID	83263
FAITH OWENS	129 W 1ST N	PRESTON	ID	83263
FAM REV SPECIAL NEEDS TRUST	167 N DEER RUN LN	LAYTON	UT	84040
FAMILY TRUST	1461 BROOKSHIRE DR	SYRACUSE	UT	84075
FARMLAND RESERVE INC	PO BOX 511196	SALT LAKE CITY	UT	84151-1196
FARRELL & VIRGINIA JENSEN FAMILY LIVING TRUST	2099 SPRING OAKS DR	SPRINGVILLE	UT	84663
FAST STOP REAL ESTATE LLC	PO BOX 150545	OGDEN	UT	84403
FAST STOP STORES LLC	PO BOX 150545	OGDEN	UT	84403
FAUSTINE RICHINS FAMILY TRUST	2728 S 1400 W	PRESTON	ID	83263
FAYE ANN SELLEY	708 E 3200 S	PRESTON	ID	83263
FEILEN SABINA	427 W 2ND S	PRESTON	ID	83263
FELICITAS REBOLLAR CORONA	987 DRY CREEK TRAIL	ELKO	NV	89801
FENTON LARSEN FAMILY FARM LLC	1095 N FAIRWAY DR	PRESTON	ID	83263

**Service List  
Commencment Notice**

**Bear River Basin Property Owners In Mailing Group 4 within Basin 13 (East) - Caribou Franklin Counties**

FERN BENNETT LIFE ESTATE	2724 S 1400 W	PRESTON	ID	83263
FIELDING ENTERPRISES LLC	9 W MAIN ST	RICHMOND	UT	84333
FISHER LIVING TRUST	779 W 4800 S	PRESTON	ID	83263
FLOR MEDINA HERNANDEZ	PO BOX 21	GRACE	ID	83241
FLORA & DONAVAN ZOLLINGER FAMILY TRUST	129 W 4800 S	PRESTON	ID	83263
FLORIS PURSER LIVING FAMILY TRUST	266 S 4TH W	PRESTON	ID	83263
FLOYD & ALISON GRIFFITHS	12020 N 2000 E	COVE	UT	84320
FLOYD R LE LEFFLER	250 N WILDERNESS DR	PALMER	AK	99645
FLOYD W SPRAKTES FAMILY TRUST	570 CEDAR CIRCLE	PRESTON	ID	83263
FLYING W RANCH LLC	2838 N 2575 W	FARR WEST	UT	84404
FNA HAYCOCK PETROLEUM CO	185 STATE ST	SALT LAKE CITY	UT	84111
FONG LAWRENCE SAM	2608 E 2600 N	PRESTON	ID	83263
FONG NATALIE SAM	2608 E 2600 N	PRESTON	ID	83263
FORREST ATKINSON	317 E 200 N	FRANKLIN	ID	83237
FORREST ATKINSON	317 E 2ND N	FRANKLIN	ID	83237
FORREST COLE	133 GAMBLE AVE	PRESTON	ID	83263
FORREST DEAN BERRY	265 PARK AVE	PRESTON	ID	83263
FORTUNATO CANO	24 E 5TH S	PRESTON	ID	83263
FOSTER PROPERTIES	103 N BEAR RIVER BLUFFS	PRESTON	ID	83263
FOX ENTERPRISES LLC	10283 STATE HWY 233	KEMMERER	WY	83101
FRANCISCA JAVIERA SILVA	229 N 2ND E	PRESTON	ID	83263
FRANCISCO & MARGARET HERRERA LIVING TRUST	PO BOX 192	LEWISTON	UT	84320
FRANK & SUSAN PRIESTLEY REVOCABLE TRUST	3473 S 3200 E	FRANKLIN	ID	83237
FRANK BRAATZ	667 E GRANNY SMITH CIR	PRESTON	ID	83263
FRANK H PEARSON	252 W 5600 S	PRESTON	ID	83263
FRANK H PEARSON FAMILY PARTNERSHIP	252 W 5600 S	PRESTON	ID	83263
FRANK ORTON	1374 E 800 S	PRESTON	ID	83263
FRANKLIN & DIANE CARTER FAMILY TRUST	406 W 1400 N	PRESTON	ID	83263
FRANKLIN CITY	128 E MAIN	FRANKLIN	ID	83237
FRANKLIN CO FARM BUREAU	PO BOX 311	PRESTON	ID	83263
FRANKLIN CO FIRE PROTECTION DISTRICT	PO BOX 248	PRESTON	ID	83263-0248
FRANKLIN COUNTRY MEADOWS HOME OWNER'S ASSOCIATION	PO BOX 72	FRANKLIN	ID	83237
FRANKLIN COUNTY	561 W ONEIDA	PRESTON	ID	
FRANKLIN COUNTY & STATE OF IDAHO	39 W ONEIDA	PRESTON	ID	83263
FRANKLIN COUNTY FIRE DISTRICT	PO BOX 248	PRESTON	ID	83263-0248
FRANKLIN COUNTY FUNERAL HOME LLC	56 S STATE	PRESTON	ID	83263
FRANKLIN COUNTY LIBRARY DISTRICT	109 S 1ST E	PRESTON	ID	83263
FRANKLIN COUNTY MEDICAL CENTER	44 N 1ST E	PRESTON	ID	83263
FRANKLIN CUB RIVER PUMPING CO	12616 N 1200 E	COVE	UT	84320
FRANKLIN DEE & EILEEN MARIE FARNSWORTH	PO BOX 161	GRACE	ID	83241
FRANSISCO R RODRIGUEZ	477 E 400 S	PRESTON	ID	83263

**Service List  
Commencement Notice**

**Bear River Basin Property Owners In Mailing Group 4 within Basin 13 (East) - Caribou Franklin Counties**

FRED DINKLER	2733 E MARION DR	PRESTON	ID	83263
FRED OSMUS	765 E 800 S	PRESTON	ID	83263
FREDERICK KYLE SIMS	166 E 1100 N	PRESTON	ID	83263
FREDRICK & KRISTINE OLSEN FAMILY TRUST	556 E WALNUT BROOK DR	MURRAY	UT	84107
FREDRICK SCOTT & KARALYN TITENSOR REVOCABLE TRUST	PO BOX 545	PRESTON	ID	83263
FREW RANCH LLC	PO BOX 41	PRESTON	ID	83263
G BENJAMIN BENNETT	1397 N 800 W	PRESTON	ID	83263
G CLAYTON MOSER	1864 S 1600 E	PRESTON	ID	83263
G DAN SHARP	1274 E 2200 ST	PRESTON	ID	83263
G DEVON HULL	1694 S 1600 E	PRESTON	ID	83263
G DUSTIN GILLMAN	4604 BLOSSOM GLEN WAY	ROY	UT	84067
G&G FRANKLIN PROPERTIES LLC	3427 OVERLAND AVE	BURLEY	ID	83318
GAE MURDOCK FAMILY TRUST	61 N 4TH W	PRESTON	ID	83263
GAIL & CLARICE ROHOLD	573 RIVER RD	GRACE	ID	83241
GAIL ANN GILDEMEISTER	500 N BROADWAY APT A113	FARMINGTON	UT	84025
GAIL B ALBISTON	155 N 8 W	PRESTON	ID	83263
GAIL J BARR FAMILY TRUST	651 S 4TH E	PRESTON	ID	83263
GALE MOSER FAMILY REVOCABLE TRUST AGREEMENT	1864 S HULLS CROSSING	PRESTON	ID	83263
GARDNER FAMILY TRUST	PO BOX 119	FRANKLIN	ID	83237-0119
GARETH J GRIFFITHS	631 S LAKESIDE DR	FRANKLIN	ID	83237
GARLAND & DIXIE RASMUSSEN REVOCABLE TRUST	5487 E HWY 36	PRESTON	ID	83263
GARNER HOLDINGS LLC	596 BIRDIE CIR	PRESTON	ID	83263
GARR FAMILY TRUST	12801 CHRISTY LN	LOS ALAMITOS	CA	90720
GARR FAMILY TRUST	6621 E PACIFIC COAST HWY	LONG BEACH	CA	90803
GARRETT & KAREN KLADIS	PO BOX 92	GRACE	ID	83241
GARRETT A MATHEWS	162 S 3RD E	PRESTON	ID	83263
GARRETT HENRY	36 E 1ST S	PRESTON	ID	83263
GARRETT J LINDEN	180 N 2ND E	PRESTON	ID	83263
GARRETT LEE CHUGG	579 LAKESIDE DR	FRANKLIN	ID	83237
GARRETT THURSTON	108 N 100 W	PRESTON	ID	83263
GARRY & PATRICIA BESSINGER FAMILY TRUST	856 N FAIRWAY DR	PRESTON	ID	83263
GARTH & BEVERLY HEBDON FAMILY TRUST	92 W 3RD N	PRESTON	ID	83263
GARTH & GAYLE PORTER FAMILY TRUST	78 S 2ND W	PRESTON	ID	83263
GARTH E STEVENSON	4067 E RIVERDALE RD	PRESTON	ID	83263
GARY & SHANNON KNAPP FAMILY TRUST	607 S 1ST E	PRESTON	ID	83263
GARY A REMUND	521 E 4TH S	PRESTON	ID	83263
GARY BROGAN	755 N 8TH ST	MONTPELIER	ID	83254-1051
GARY D & LESLIE M ETCHISON	355 N 3RD E	GRACE	ID	83241
GARY D GRAVES	278 N 340 E	PRESTON	ID	83263
GARY E SMITH	886 W 5600 S	PRESTON	ID	83263
GARY GLEN BOWMAN FAMILY TRUST	5787 E CUB RIVER RD	PRESTON	ID	83263

**Service List  
Commencement Notice**

**Bear River Basin Property Owners In Mailing Group 4 within Basin 13 (East) - Caribou Franklin Counties**

GARY GRANT PORTER	144 GAMBLE AVE	PRESTON	ID	83263
GARY L BRODEUR	563 S LAKESIDE DR	FRANKLIN	ID	83237
GARY L LEFFLER	250 N WILDERNESS DR	PALMER	AK	99645
GARY L OLIVERSON	2564 E ONEIDA	PRESTON	ID	83263
GARY M & SHARON A SWEET	920 S MAIN	GRACE	ID	83241-5074
GARY M JONES	1593 S 2400 E	PRESTON	ID	83263
GARY NEWBRY	202 HWY 34	GRACE	ID	83241
GARY POLISANO	229 S 125 E	FRANKLIN	ID	83237
GARY R BOWMAN	4617 E CUB RIVER RD	PRESTON	ID	83263
GARY R BROUGH	PO BOX 826	KAYSVILLE	UT	84037
GARY R HYMAS	1135 E 900 S	PRESTON	ID	83263
GARY R PERKES	59 W CEDAR LANE	FRANKLIN	ID	83237
GARY RAY TARBET LIFE ESTATE	959 VARLEY RD	GRACE	ID	83241
GARY ROBERTS	965 N BONNEVILLE RD	PRESTON	ID	83263
GARY RYAN BELL	611 E 60 S	PRESTON	ID	83263
GARY T GARNER	PO BOX 66	CLIFTON	ID	83228
GAVIN HATCH	542 S LAKESIDE DR	FRANKLIN	ID	83237
GAVIN ZAHARIAS	2176 MCPHERSON RD	GRACE	ID	83241
GAY PACE	2106 N DEER CLIFF RD	PRESTON	ID	83263
GAYLA D BENNETT	177 N 100 E	PRESTON	ID	83263
GAYLAND & KAREN TAYLOR REVOCABLE TRUST	47 S 1ST E	PRESTON	ID	83263
GAYLE ARGYLE	220 PARKINSON RD	FRANKLIN	ID	83237
GEAN FRANDBSEN	242 N 2800 EAST	PRESTON	ID	83263
GENE AUSTIN FAMILY TRUST	2865 N HWY 91	PRESTON	ID	83263
GENE RASMUSSEN	2624 MAUGHAN DR	SODA SPRINGS	ID	83276
GENE V MOYES	580 N 800 E	PRESTON	ID	83263
GENICE EICHERT	PO BOX 324	GRACE	ID	83241
GENIEL G LYONS	630 N 8TH W	PRESTON	ID	83263-1037
GENTRY COATS	1363 S 800 W	PRESTON	ID	83263
GEORGE & JENNIFER LUNDY	385 CALL AVE	PRESTON	ID	83263
GEORGE & LINDA ECKER	2227 MAPLE LN	GRACE	ID	83241
GEORGE & MARIE WILCOX LIVING TRUST	41 N 100 W	PRESTON	ID	83263
GEORGE CLEON HOUSLEY	2743 E READ LN	PRESTON	ID	83263
GEORGE D HYDE	1947 E 3700 N	PRESTON	ID	83263
GEORGE E CLARK	272 W 4 S	PRESTON	ID	83263
GEORGE E GARR FAMILY TRUST	5409 PENNSWOOD AVE	LAKESWOOD	CA	90712
GEORGE GLEN CARTER	369 S 400 W	PRESTON	ID	83263
GEORGE LINCOLN TALBOT	3135 E RIVERDALE RD	PRESTON	ID	83263
GEORGE W RUSSOM	943 E 3200 S	PRESTON	ID	83263
GEORGE YOUNG	1642 N RADIO STATION RD	PRESTON	ID	83263
GEORGIANNA M CORDOVA	3229 E RIVERDALE RD	PRESTON	ID	83263
GEORGINA I THOMSON	PO BOX 207	PRESTON	ID	83263



**Service List  
Commencment Notice**

**Bear River Basin Property Owners In Mailing Group 4 within Basin 13 (East) - Caribou Franklin Counties**

GERALD & KATHLEEN J COLE	5527 E GLENDALE RD	PRESTON	ID	83263
GERALD A ALLEMAN	15849 N HWY 34	THATCHER	ID	83283
GERALD D GREEN	953 S 1600 E	PRESTON	ID	83263
GERALD H SMITH	371 S 3RD W	SODA SPRINGS	ID	83276
GERALD HENDRICKS FAMILY TRUST	152 W 100 N	PRESTON	ID	83263
GERALD K BARNES	38 E 2ND N	PRESTON	ID	83263
GERARDO CORONA	196 W ONEIDA ST	PRESTON	ID	83263
GIBBS FARM LLC/J & J GIBBS FAMILY TRUST	PO BOX 241	GRACE	ID	83241
GIL L WRIGHT	16499 N HWY 34	THATCHER	ID	83283
GILBERT FARMS LLC/ CLINT & TONYA & DON GILBERT	1805 GRACE POWER PLANT RD	GRACE	ID	83241
GILBERTO SAAVEDRA	124 COUNTRY CLUB	TOOELE	UT	84074
GINA & TERRY MADSEN/T&G MADSEN FAMILY LIVING TRUST	1399 S 2400 E	PRESTON	ID	83263
GINA DENTON	3704 E WILD ROSE WAY	FRANKLIN	ID	83237
GINA M COOPER	125 S 4TH W	PRESTON	ID	83263
GINA M HARTLEY	72 S 400 E	PRESTON	ID	83263
GINA NIELSON	888 E ONEIDA ST	PRESTON	ID	83263
GINA THOMPSON	2769 E 800 S	PRESTON	ID	83263
GINA THOMSON	2346 LAKE VIEW CIR	PRESTON	ID	83263
GINA WILKINSON	129 E 1ST S	PRESTON	ID	83263
GINNY HALL	4243 S 800 W	PRESTON	ID	83263
GIOVANNI & KRISTINA CROSLAND LIVING TRUST	5228 E MAPLE CREEK RD	FRANKLIN	ID	83237
GLADE & PEGGY MOSER FAMILY TRUST	1607 E ONEIDA	PRESTON	ID	83263
GLADE & PEGGY MOSER FAMILY TRUST	387 S 2600 E	PRESTON	ID	83263
GLADE LARSEN TRUST	1630 E 2450 S UNIT 72	ST GEORGE	UT	84790
GLADE LARSEN TRUST	6885 N CAPITAL HILL RD	PRESTON	ID	83263
GLADYS WAYMAN JEFFS	PO BOX 842801	HILDALE	UT	84784
GLAY M & HELEN LIVING TRUST	613 BENCH VIEW DR	GRACE	ID	83241
GLEN & BEVERLY WIGHT/WIGHT LIVING TRUST	685 HWY 34	GRACE	ID	83241
GLEN & HOLLY GIBSON	105 N 1ST W	PRESTON	ID	83263
GLEN & TREESA PORTER/DARLIS WOODWARD	243 CALISTOGA DR	IDAHO FALLS	ID	83404
GLEN EGBERT	989 W 4000 S	PRESTON	ID	83263
GLEN F & BETTY JO JEPSEN FAMILY TRUST	6003 E BEAR CREEK RD	PRESTON	ID	83263
GLEN KIRKBRIDE	PO BOX 2	FRANKLIN	ID	83237
GLEN L HEPNER	8615 S WESTERN AVE	OKLAHOMA CITY	OK	73139
GLEN LEAUN OTTEN	668 E 800 N APT 1	LOGAN	UT	84321
GLEN SEAMONS	151 S 200 E	FRANKLIN	ID	83237
GLENDA HEBDON	129 W 1600 S	PRESTON	ID	83263
GLENDA HOBBS	224 S 4TH E	GRACE	ID	83241
GLENDALE LLC	2454 E 4000 N	FILER	ID	83328
GLENDALE LODGE LLC	3823 EVERGREEN DR	PLEASANT VIEW	UT	84414
GLENN O ALDER	1060 W 4000 S	PRESTON	ID	83263

**Service List  
Commencement Notice**

**Bear River Basin Property Owners In Mailing Group 4 within Basin 13 (East) - Caribou Franklin Counties**

GLENN A HURST	1484 E 2200 S	PRESTON	ID	83263
GLENN PONTOW	4211 CALIFORNIA AVE	NORCO	CA	92860
GLENN RICHARD REA	685 S 700 E	PRESTON	ID	83263
GLENN ROBERT TONDINI	133 S 1800 E	PRESTON	ID	83263-5412
GLENN SMEDLEY	295 W 1ST SOUTH	PRESTON	ID	83263
GLENN SOBEL	205 S 125 E	FRANKLIN	ID	83237
GOLDIE L PEACOCK	213 W 1ST S	PRESTON	ID	83263
GONZALO LOYA LOZOYA	584 S LAKESIDE DR	FRANKLIN	ID	83237
GONZALO LOYA MORALES	49 N 300 E	PRESTON	ID	83263
GORDON COLE	250 E 4TH N APT B2	PRESTON	ID	83263
GORDON D BREWSTER	279 S 1ST W	PRESTON	ID	83263
GORDON JENKINS	210 N CENTER	NEWTON	UT	84327
GORDON L BECKSTEAD	1133 S STATE	PRESTON	ID	83263
GORDON LEE GIBSON	PO BOX H	GRACE	ID	83241
GORDON S BONTRAGER	340 N 1ST E	PRESTON	ID	83263
GORDON ZACHERSON / TERI ANNETT	PO BOX 148	FRANKLIN	ID	83237
GRACE COATS	67 W 2ND S	PRESTON	ID	83263
GRACE JOINT SCHOOL DISTRICT #148	PO BOX 347	GRACE	ID	83241
GRACE POST OFFICE/ JANICE JEWELL	672 N 660 W	WEST BOUNTIFUL	UT	84087
GRACIE PANTONE	390 N 2ND E	PRESTON	ID	83263
GRACIELA J REYES	1049 W 4800 S	PRESTON	ID	83263
GRANT & LINDA CHADWICK IRREVOCABLE TRUST	910 E 800 S	LEWISTON	UT	84320
GRANT H LLOYD	2907 WOOD CANYON RD	SODA SPRINGS	ID	83276
GRANT MOSES	1054 W 1600 S	PRESTON	ID	83263
GRANT S GORDON	1888 S 1600 E	PRESTON	ID	83263
GREAVES KEITH C REVOCABLE TRUST	2152 E PHEASANT WAY	SALT LAKE CITY	UT	84121-1311
GREAVES REVOCABLE LIVING TRUST	604 BOUNDARY ST SE	OLYMPIA	WA	98501
GREAVES SHAWN & KARI FAMILY TRUST	422 E VALLEY VIEW DR	PRESTON	ID	83263
GREEN MAX K FAMILY TRUST	323 W 1ST N	PRESTON	ID	83263
GREG & LINDA HOLLINGSWORTH FAMILY TRUST	9735 N HWY 34	PRESTON	ID	83263
GREG BILBAO	6058 E MAPLE RIDGE DR	PRESTON	ID	83263
GREG M PRIESTLEY	350 W 100 S	PRESTON	ID	83263
GREG N OLNEY	5007 E WALKER CIR	HEBER CITY	UT	84032
GREG T MACHACEK	582 EAGLE DR	PRESTON	ID	83263
GREG YOUNG	PO BOX 145	MILLVILLE	UT	84326
GREGG RICHARD RIGBY	477 S PINE ST	FRANKLIN	ID	83237
GREGOR & LINDA ECKER	2227 MAPLE LN	GRACE	ID	83241
GREGOR S & LINDA ECKER	2227 MAPLE LN	GRACE	ID	83241
GREGORIO LOPEZ PERALTA	PO BOX 21	GRACE	ID	83241
GREGORY & MARIAN LONDON REVOCABLE TRUST	PO BOX 266	GRACE	ID	83241
GREGORY A NOLAND	677 OAKWOOD DR	PRESTON	ID	83263

**Service List  
Commencment Notice**

**Bear River Basin Property Owners In Mailing Group 4 within Basin 13 (East) - Caribou Franklin Counties**

GREGORY D WASHBURN	145 E CENTER STREET	NORTH SALT LAKE CITY	UT	84054
GREGORY FAMILY TRUST (MORRIS)	5514 E SUGAR CREEK RD	PRESTON	ID	83263
GREGORY PARRISH	2697 N BUCKBOARD DR	FRANKLIN	ID	83237
GREGORY T ROPP	91 W LEGACY DR	FRANKLIN	ID	83237
GREGORY W AND CHERYL LUND FAMILY TRUST	756 N DUSK DR	ST GEORGE	UT	84770
GREGORY WARREN ALLEN	45 N 2200 E	PRESTON	ID	83263
GREGORY WARREN FOOTE	3138 COACHMAN ROAD	FRANKLIN	ID	83237
GRIFFITH FAMILY TRUST	1358 E 3200 N	PRESTON	ID	83263
GUADALUPE MARIA	206 N 2ND E	GRACE	ID	83241
GUARDIAN 95 REVOCABLE TRUST	1486 N STATE ST	PRESTON	ID	83263
GUILLEN FAMILY TRUST	4112 BOUTON DR	LAKEWOOD	CA	90712
GUNDRY TRUST AGREEMENT	211 E CENTER	GRACE	ID	83241
GUTHRIE O BOWLES	5483 S 800 W	PRESTON	ID	83263
GUY & LYN ANN ARNELL	3427 OVERLAND AVE	BURLEY	ID	83318
GUY D BEAZER	766 E ONIEDA ST	PRESTON	ID	83263
GUY FITZGERALD	1356 RANCH LOOP RD	PRESTON	ID	83263
GUY L WRIGHT	1464 S 2400 E	PRESTON	ID	83263
GUY WILSON & NIKCOLE ROBBINS	299 RIVER RD	GRACE	ID	83241
GWEN W CHRISTENSEN	273 N 1ST E	PRESTON	ID	83263
GWENDOLYN S BLAD	572 S 3RD E	PRESTON	ID	83263
H JEROD JOHNSON	767 S 2ND W	PRESTON	ID	83263
HADDEN FAMILY LIVING TRUST	2476 N 3600 W	PLAIN CITY	UT	84404
HAGEN T BECKSTEAD	275 E 100 S	PRESTON	ID	83263
HAILEE A DRURY	287 E VALLEY VIEW DR	PRESTON	ID	83263
HAILEY BISHOP REUTZEL	328 S 2ND E	PRESTON	ID	83263
HAILEY GRIFFETH CHRISTENSEN	2211 W 2800 S	WESTON	ID	83286
HAILEY PURSER	406 S 4TH W	PRESTON	ID	83263
HAILEY T NIELSON	666 E 6TH S	PRESTON	ID	83263
HAL & GISELLE FITZGERALD LIVING TRUST	4604 E CUB RIVER RD	PRESTON	ID	83263
HAL J & CLEO S ROBINSON LIVING TRUST	3993 S STATE HWY 34	PRESTON	ID	83263
HAL KELLER LIVING TRUST	8135 N STRAWBERRY DR	PRESTON	ID	83263
HAL L SMITH	PO BOX 55	FRANKLIN	ID	83237
HALE FAMILY TRUST	306 E VALLEY VIEW DR	PRESTON	ID	83263
HALENE P DAHLSTROM	2684 E 2600 N	PRESTON	ID	83263
HALEY A MURRAY	693 E 1130 N	BOUNTIFUL	UT	84010
HALEY HAMBLIN	3232 N 1600 EAST	PRESTON	ID	83263
HALEY KLINGLER	231 E EAGLE WAY	PRESTON	ID	83263
HALEY L BURBANK	3843 E CUB RIVER RD	PRESTON	ID	83263
HALEY S JOHNSON	515 N 2800 E	PRESTON	ID	83263-5352
HALI R BECKSTEAD	1494 E 2200 S	PRESTON	ID	83263
HALLIE A ROBINSON	466 W 2ND N	PRESTON	ID	83263
HAMIDA BENNIE	73 S 2ND E	PRESTON	ID	83263
HANNAH BASSETT	3557 S PARKINSON RD	FRANKLIN	ID	83237

**Service List  
Commencement Notice**

**Bear River Basin Property Owners In Mailing Group 4 within Basin 13 (East) - Caribou Franklin Counties**

HANNAH C MARTIN	291 N 8TH W	PRESTON	ID	83263
HANNAH ROBERTS	319 W 4800 S	PRESTON	ID	83263
HANNY FAMILY TRUST	608 S 1800 E	PRESTON	ID	83263
HANS L BOWER	420 E 1ST S	GRACE	ID	83241
HANSEN FAMILY TRUST	109 S 100 E	RICHMOND	UT	84333
HANSEN FAMILY TRUST	777 S 2600 E	PRESTON	ID	83263
HANSEN LARRY & LADAWN FAMILY TRUST	3174 E GLENDALE RD C/O PHILIP HANSEN	PRESTON	ID	83263
HANSEN WILLIAM P REVOCABLE TRUST	243 LAGO LIBERTY RD	GRACE	ID	83241
HARDCASTLE COLE LLC	675 N 8TH E	PRESTON	ID	83263
HARDCASTLE FAMILY TRUST	675 N 8TH E	PRESTON	ID	83263
HAROLD GOODLIFFE	35 N 2ND E	FRANKLIN	ID	83237
HAROLD J WEYERMAN	274 W ONEIDA ST	PRESTON	ID	83263
HAROLD L SULLENDER	2438 S STATE ST	PRESTON	ID	83263
HAROLD MARDEN	35 E 2 S	PRESTON	ID	83263
HARPER GIBBS SIMS	166 E 1100 N	PRESTON	ID	83263
HARRIS 101 RANCH LLC / ROSS & DEBRA HARRIS	352 BENCH LAGO RD	GRACE	ID	83241
HARRIS FAMILY TRUST	705 STEWART HILL DR	LOGAN	UT	84321
HARRIS LIVING TRUST	80 E 7TH S	PRESTON	ID	83263
HARRIS PROPERTIES LC	390 E 700 N	TREMONTON	UT	84337
HARRIS PROPERTY HOLDINGS LLC	22 N STATE ST	FRANKLIN	ID	83237
HARRISON FAMILY TRUST	543 W BELMONT DR	SAINT GEORGE	UT	84790
HARRY LAMONTE MILES & CARLA OLSEN JOINT LIVING TRUST	248 E 1100 N	PRESTON	ID	83263
HARVEY G TANNER	164 W ONEIDA	PRESTON	ID	83263
HATCH HOLDINGS LLC	PO BOX 195	DAYTON	ID	83232
HAVEN GARR	1883 S 600 W	PRESTON	ID	83263
HAVEN HULCE	1793 E ONEIDA ST	PRESTON	ID	83263
HAWK INNS LLC	3338 MOUNTAIN MEADOWS DR	FRANKLIN	ID	83237
HAWS FAMILY REVOCABLE TRUST	2031 DERMANAK DR	SOLVANG	CA	93463
HAYLEE HANSEN	51 S 2ND E	FRANKLIN	ID	83237
HAYLEE HUGO	1938 S 2400 E	PRESTON	ID	83263
HAYLEE JONES	1409 N 1400 W	PRESTON	ID	83263
HCA TRUST	3553 S 400 W	PRESTON	ID	83263
HDM LLC	576 S 1ST E	PRESTON	ID	83263
HEALTHY SOILS LLC	215 INDUSTRIAL PARK RD	GRACE	ID	83241
HEATHER BETTINSON	123 N 200 E	PRESTON	ID	83263
HEATHER BLAKE JOHNSON	80 N 4TH W	PRESTON	ID	83263
HEATHER CAMPHOUSE	667 S 2200 E	PRESTON	ID	83263
HEATHER COBURN	706 E ONEIDA ST	PRESTON	ID	83263
HEATHER GORDON	1106 N STATE ST	PRESTON	ID	83263
HEATHER HATCH	173 W 1ST N	PRESTON	ID	83263
HEATHER KELLER	2144 S 3600 E	PRESTON	ID	83263

**Service List  
Commencement Notice**

**Bear River Basin Property Owners In Mailing Group 4 within Basin 13 (East) - Caribou Franklin Counties**

HEATHER L PARKINSON	951 N BROOKSIDE DR	PRESTON	ID	83263
HEATHER LEIGH GARDNER	3697 E LAUREL DR	FRANKLIN	ID	83237
HEATHER LYN DONAHOE	1275 S 600 W	PRESTON	ID	83263
HEATHER LYNN HEYNEN	192 N 100 E	PRESTON	ID	83263
HEATHER M MOORE	604 E 8TH N	PRESTON	ID	83263
HEATHER MEEK	3699 N 1600 E	PRESTON	ID	83263
HEATHER NOORDA	4183 S FORTUNA WAY	SALT LAKE CITY	UT	84124
HEATHER ROBEY	3616 N SAGE RIDGE DR	PRESTON	ID	83263
HEATHER SELLEY	265 N 1ST E	PRESTON	ID	83263
HEATHER SWANEPOEL	2076 DOUBLE SPRINGS CH RD	MONROE	GA	30656
HEATHER TWISS	130 E 1ST S	FRANKLIN	ID	83237
HEATHER W SMELLIE	109 N BEAR RIVER BLUFFS	PRESTON	ID	83263
HEBER J & JOAN F LUNDBERG FAMILY TRUST	231 N 500 W	LOGAN	UT	84321
HECTOR & ANGELA RIVERA	903 E 3200 S	PRESTON	ID	83263
HEEYON NANCY SAAVEDRA	124 COUNTRY CLUB	TOOELE	UT	84074
HEIDI ATKINSON	690 E 420 S	SMITHFIELD	UT	84335
HEIDI CARTER	3185 E GLENDALE RD	PRESTON	ID	83263
HEIDI CHARISSE BENCOMO	514 S 3RD E	PRESTON	ID	83263
HEIDI CHATTERTON	4928 E MAPLE CREEK RD	FRANKLIN	ID	83237
HEIDI DODGE SWAINSTON	690 S 700 E	PRESTON	ID	83263
HEIDI J ADKINS	35 TEAL LOOP	LOGAN	UT	84321
HEIDI JEAN WADDOUPS	645 E 6TH S	PRESTON	ID	83263
HEIDI KIRKBRIDE	PO BOX 123	PRESTON	ID	83263
HEIDI L ANDERSON	1180 E HIGHLAND RD	LAKE POINT	UT	84074
HEIDI L RANDALL	1393 E 4 N	PRESTON	ID	83263
HEIDI LYNN MENDENHALL	PO BOX 121	PRESTON	ID	83263
HEIDI MARIE DICUS	487 S 1ST E	PRESTON	ID	83263
HEIDI MOSER	2728 SURREY LN	FRANKLIN	ID	83237
HEIDI S WANNER	242 N 2ND E	PRESTON	ID	83263
HEIDIE MOSER	PO BOX 87	PRESTON	ID	83263
HELEN B SMITH	140 W 4TH S	PRESTON	ID	83263
HELEN D BANKS	115 S 400 E	PRESTON	ID	83263
HELEN DAWN GRAHAM	1045 W 1600 S	PRESTON	ID	83263
HELEN J OLIVERSON TRUST	301 S 1200 E UNIT 73	SAINT GEORGE	UT	84790
HELENA CHEMICAL COMPANY	7557 RAMBLER RD STE 1000	DALLAS	TX	75231-2301
HEMSLEY RANCH LLC/CHOCOLATE CHIP LLC	333 E MAIN ST UNIT 548	LEHI	UT	84043
HENDERSON FAMILY TRUST	321 E 290 N	PRESTON	ID	83263
HENDERSON FAMILY TRUST	3655 N 1600 E	PRESTON	ID	83263
HENRY DEE STALDER	316 E 260 N	PRESTON	ID	83263
HENRY THOMAS	642 S LAKESIDE DR	FRANKLIN	ID	83237
HERBERT FRANK & JULIE STURM	603 S LAKESIDE DR	FRANKLIN	ID	83237
HERBERT S RALLISON	1176 E 900 S	PRESTON	ID	83263

**Service List  
Commencement Notice**

**Bear River Basin Property Owners In Mailing Group 4 within Basin 13 (East) - Caribou Franklin Counties**

HERITAGE LAND HOLDINGS LLC/HERITAGE LAND DEVELOPMENT LLC	470 N 2450 W	TREMONTON	UT	84337
HERITAGE OPERATING LP	PO BOX 965	VALLEY FORGE	PA	19482
HESS INVESTMENTS LLC	32 W ONEIDA ST	PRESTON	ID	83263
HESTIN KOLE GREENE	260 S 2ND E	PRESTON	ID	83263
HH & HH ENTERPRISES LLC	4768 E MAPLE CREEK RD	FRANKLIN	ID	83237
HIGH COUNTRY HERITAGE RANCH LLC	133 TYSON RD	DOUGLAS	GA	31533
HILDA DENEV BITTON	761 S 1540 W	LOGAN	UT	84321
HILL TOP LAND COMPANY	195 W 3600 S	PRESTON	ID	83263
HINCKLEY LAND COMPANY LLC	5308 S STATE ST	PRESTON	ID	83263
HOBBS FAMILY TRUST	26078 W HOLSTEIN AVE	WASILLA		99623
HOBBS FAMILY TRUST	650 E 6TH S	PRESTON	ID	83263
HOBBS RENTALS FAMILY LIMITED PARTNERSHIP	PO BOX 117	FRANKLIN	ID	83237-0117
HOLDEN WINWARD	469 W 370 S UNIT 25	PRESTON	ID	83263
HOLDYN TWISS	70 W 1ST S	PRESTON	ID	83263
HOLLI L MOWER	372 S 440 W	PRESTON	ID	83263
HOLLI MOWER	307 E VALLEY VIEW DR	PRESTON	ID	83263
HOLLIDAY FAMILY REVOCABLE TRUST	861 FAIRWAY DR	PRESTON	ID	83263
HOLLIE & ANDRES DIAGO	1379 N 1250 E	PRESTON	ID	83263
HOLLIE MOSER	243 S 2600 E	PRESTON	ID	83263
HOLLINGSWORTH ESTATES LLC	15 N STATE ST	PRESTON	ID	83263
HOLLY A LYSAGER	1394 S 2400 E	PRESTON	ID	83263
HOLLY ANN PERRY	358 N STATE ST	PRESTON	ID	83263
HOLLY HOBBS	3428 S 3200 E	FRANKLIN	ID	83237
HOLLY JO BESSINGER	252 N 2ND E	PRESTON	ID	83263
HOLLY KAYE STATS	826 W CHESTER LN	KAYSVILLE	UT	84037
HOLLY LONGHURST	21 W CEDAR LN	FRANKLIN	ID	83237
HOLLY WRIGHT	3997 S 4000 E	FRANKLIN	ID	83237
HOMEOWNERS ASSOCIATION INC/JENCO INC	33 BANNOCK ST	MALAD CITY	ID	83252
HONEYCOMB COLONIES LLC	2947 E MARION CIR	PRESTON	ID	83263
HONEYCOMB COLONIES LLC	620 E 100 S	HYDE PARK	UT	84318
HOOKER JAMES RONALD REVOCABLE LIVING TRUST	242 E VALLEY VIEW DR	PRESTON	ID	83263
HOPE C MYLROIE	5007 E MAPLE CREEK	FRANKLIN	ID	83237
HORST OERTEL	256 N OREM BLVD	OREM	UT	84057
HOWARD A CRITTENDEN	404 SPRING CREEK RD	PRESTON	ID	83263
HOWARD BROCK & JANET ALMOND FAMILY TRUST	2647 E READ LN	PRESTON	ID	83263
HOWARD D & SHARON NELSON LIVING TRUST	5433 S 800 E	PRESTON	ID	83263
HOWARD R THOMAS	941 N BROOKSIDE DR	PRESTON	ID	83263
HOWARD SCOTT GRIFFETH	1104 S GIRAFFE ROAD	PRESTON	ID	83263
HOYT B HARWOOD	110 W 4TH N	GRACE	ID	83241
HUBBARD FAMILY TRUST	883 HARWOOD RD	GRACE	ID	83241

**Service List  
Commencement Notice**

**Bear River Basin Property Owners In Mailing Group 4 within Basin 13 (East) - Caribou Franklin Counties**

HUBBARD RANCH INC/LISA HUBBARD	2274 BENCH VIEW DR	GRACE	ID	83241
HUGH SYLAS WELLS	226 N 1ST E	PRESTON	ID	83263
HUGO HIDALGO	14 E MAIN STREET	FRANKLIN	ID	83237
HULL FAMILY CORPORATION	1497 S 1600 E	PRESTON	ID	83263
HULL REVOCABLE TRUST	12010 N 4400 W	TREMONTON	UT	84337
HUNTER HENDERSON	170 E 1ST S	FRANKLIN	ID	83237
HUNTER LONG	49 N 3RD E	FRANKLIN	ID	83237
HYGGE LLC	1452 W 5600 S	PRESTON	ID	83263
HYRUM & ANGELA SMITH FAMILY TRUST	1098 N 1400 W	PRESTON	ID	83263
HYRUM NEWTON	262 E 1100 N	PRESTON	ID	83263
I BRENT DODGE	520 S OAKWOOD DR	PRESTON	ID	83263
IAN & SUSAN PITCHER	2244 N LAGO RD	GRACE	ID	83241
IAN G LLOYD	5454 E CUB RIVER RD	PRESTON	ID	83263
IAN SHAUN MALCOLM	32 S 1ST E	FRANKLIN	ID	83237
IDA BETH TAYLOR FAMILY TRUST	80 E 3RD NORTH #1	PRESTON	ID	83263
IDA MAE LE WAN DENNAKKER	1934 CLEMONS HILL RD	GRACE	ID	83241
IDAHO DEPARTMENT OF FISH AND GAME	PO BOX 25	BOISE	ID	83707
IDAHO HOLDINGS LLC	1500 W 6300 S	HYRUM	UT	84319
IDAHO STATE HISTORICAL SOCIETY	1190 MAIN ST	BOISE	ID	83702
IDAHO TRANSPORTATION DEPARTMENT	PO BOX 7129	BOISE	ID	83707-1129
IDAHOME ONE LLC	1880 FISH HATCHERY RD	GRACE	ID	83241
IMANI JOHNSON	587 S LAKESIDE DR	FRANKLIN	ID	83237
INTERMOUNTAIN FARMERS ASSOC	PO BOX 30168	SALT LAKE CITY	UT	84130
IPEX USA LLC	10100 RODNEY STREET	PINEVILLE	NC	28134
IRASEMA GOMEZ JEFFERS	1004 RANCH LOOP RD	PRESTON	ID	83263-5192
IRIS E LIVING TRUST BRACKIN	1234 W 1600 S	PRESTON	ID	83263
IRIS JESSENIA CRUZ GONZALEZ	594 S LAKESIDE DR	FRANKLIN	ID	83237
IRVIN BARRIOS	733 S 2ND W	PRESTON	ID	83263
ISAAC MACFARLANE	6175 N 4700 W	BEAR RIVER CITY	UT	84301
ISAAC R TAYLOR	6637 S INTERLOCHEN LN	WEST JORDAN	UT	84084
ISABEL B GRIFFETH LIVING TRUST	296 E VALLEY VIEW DR	PRESTON	ID	83263
ISLAND BOWL LLC	2778 E 2600 N	PRESTON	ID	83263
IT FITZ STORAGE UNITS LLC	3784 S HWY 91	FRANKLIN	ID	83237
IVAN J VAZQUEZ	99 W CEDAR LN	FRANKLIN	ID	83237
IVAN M JORGENSEN	2586 N HWY 91	PRESTON	ID	83263
IVAN WOODWARD FAMILY TRUST	2008 E 4800 S	FRANKLIN	ID	83237
IVERSON FARMS LLC	4433 E STATION CREEK RD	PRESTON	ID	83263
IZABELLA GRAVES	5634 E CUB RIVER RD	PRESTON	ID	83263
J DAVID COLE FAMILY TRUST	178 W 800 S	PRESTON	ID	83263
J MARSHALL WILLIS	5202 HUISACHE	BELLAIRE	TX	77401
J MARSHALL WILLIS	9 S FLAMINGO	LAMARQUE	TX	77568
J WADE PERKINS	110 E LEGACY CT	FRANKLIN	ID	83237
JACE BRADFORD	1087 S 1600 E	PRESTON	ID	83263

**Service List  
Commencment Notice**

**Bear River Basin Property Owners In Mailing Group 4 within Basin 13 (East) - Caribou Franklin Counties**

JACI BENNETT	2713 S 800 W	PRESTON	ID	83263
JACK BUTTERFIELD FAMILY TRUST	270 E 3 S	PRESTON	ID	83263
JACK D & DEBORA A KOHLES LIVING TRUST	276 E 2ND S	PRESTON	ID	83263
JACK E MCPHIE	2767 S BUCKBOARD DR	FRANKLIN	ID	83237
JACK EARNEST DANDRIDGE	20961 COASTVIEW LN	HUNTINGTON BEACH	CA	92648
JACK MCFARLAND FAMILY TRUST	3456 N SAGE RIDGE DR	PRESTON	ID	83263
JACK RASMUSSEN	126 W LEGACY DR	FRANKLIN	ID	83237
JACK ROBERT GUALTIER	228 S 150 E	FRANKLIN	ID	83237
JACKEE L GROTE	468 S 3200 W	WESTON	ID	83286
JACKI LYN GREAVES-LATIN	109 SAINT ANDREWS PLACE	ENTERPRISE	AL	36330
JACKIE ANDERSEN	273 E 4TH S	PRESTON	ID	83263
JACKIE L BARTHLOME	PO BOX 567	GRACE	ID	83241
JACKIE RINDLISBAKER	2805 N RIVERDALE DUGWAY	PRESTON	ID	83263
JACKSON DON KNOPP	340 E EAGLE WAY	PRESTON	ID	83263
JACLYN HEWARD	611 S 800 E	PRESTON	ID	83263
JACOB & BRIANNA WYSS	119 W CENTER ST	GRACE	ID	83241
JACOB & KAYLA & MAXINE JOHNSON	436 N 2800 E	PRESTON	ID	83263
JACOB & NATALIE NICHOLS	PO BOX 601	GRACE	ID	83241
JACOB BERKS	3018 FORDS BEND RD	PRESTON	ID	83263
JACOB EVAN LONGHURST	21 W CEDAR LN	FRANKLIN	ID	83237
JACOB EVANS	13878 S KEN CV	HERRIMAN	UT	84096
JACOB FURNELL	4942 BOULDER GLEN CIR	WEST JORDAN	UT	84081
JACOB GOLIGHTLY	45 E 7TH S	PRESTON	ID	83263
JACOB HARRIS	222 N 1ST E	PRESTON	ID	83263
JACOB K DODGE	PO BOX 88	FRANKLIN	ID	83237
JACOB MAURICE STOKER	1098 S 2400 E	PRESTON	ID	83263
JACOB MILLER	1903 S 2400 E	PRESTON	ID	83263
JACOB N & CRYSTAL SHAWCROFT	PO BOX 12	GRACE	ID	83241
JACOB SLANE	549 N 800 W	PRESTON	ID	83263
JACOB T SCHENK	340 E 4TH S	PRESTON	ID	83263
JACQUELINE ALDER FAMILY TRUST	1150 N FAIRWAY DR	PRESTON	ID	83263
JACQUELINE BURBANK	4428 E CUB RIVER RD	PRESTON	ID	83263
JACQUELINE C OLSEN	6776 N CAPITAL HILL RD	PRESTON	ID	83263
JACQUELINE GESSFORD	835 S 1ST W	GRACE	ID	83241
JACQUELYN JOHNSON	466 W 2ND N	PRESTON	ID	83263
JACQUELYN N LOPEZ	1135 N FAIRWAY DR	PRESTON	ID	83263
JACQUELYN R AUSTIN	1900 N HWY 91 TRL #1	PRESTON	ID	83263
JACQUELYNN SHELTON	567 S LAKESIDE DR	FRANKLIN	ID	83237
JACYN L GOODSSELL	155 S 4TH E	PRESTON	ID	83263
JADE M ALMOND	178 E 4800 S	PRESTON	ID	83263
JADEN & TY JOHNSON	206 W ONEIDA ST	PRESTON	ID	83263-1043
JADEN SCOTT & LILLIAN SWAINSTON PANTER	942 N 800 E	PRESTON	ID	83263
JADIELYN MORRELL	135 N 3RD E	PRESTON	ID	83263



**Service List  
Commencment Notice**

**Bear River Basin Property Owners In Mailing Group 4 within Basin 13 (East) - Caribou Franklin Counties**

JADIN CHATTERTON	147 W ONEIDA	PRESTON	ID	83263
JADYN ROSE VICKERS-JACKLIN	67 E 4800 S	PRESTON	ID	83263
JAE RANDALL FORD	14732 N HWY 34	THATCHER	ID	83283
JAIME L HILLMAN	4784 S 1400 W	PRESTON	ID	83263
JAIME L MUNNS	13740 N HWY 38	COLLINSTON	UT	84306
JAIME MACFARLANE	6175 N 4700 W	BEAR RIVER CITY	UT	84301
JAISY LYN THAIN	261 E 100 N	PRESTON	ID	83263
JAKE ANDERSON	596 S LAKESIDE DR	FRANKLIN	ID	83237
JAKE CHRISTENSEN	1368 S 2400 E	PRESTON	ID	83263
JALEN TOLLEFSON	169 N 400 E	PRESTON	ID	83263
JAMEN J GUNNELL	3008 S 800 W	PRESTON	ID	83263
JAMES & DEANNA DANIEL LIVING TRUST	230 E ONEIDA	PRESTON	ID	83263
JAMES & DIANA HIGHTREE	351 N 4TH E	GRACE	ID	83241
JAMES & DONA MALOUF LIVING TRUST	3344 E HIGHWAY 36	PRESTON	ID	83263
JAMES & HOLLY MEADE	42 N 1ST W	PRESTON	ID	83263
JAMES & JANICE MITCHELL	1060 N 100 E	PRESTON	ID	83263
JAMES & JOY DOUGHERTY LIVING TRUST	2086 N DEER CLIFF	PRESTON	ID	83263
JAMES & KAREN & SHIRLEY & MERRILL HUBBARD	883 HARWOOD RD	GRACE	ID	83241
JAMES & KATHLEEN ROBINSON FAMILY TRUST	PO BOX 26	PRESTON	ID	83263
JAMES & SARA SINCLAIR REVOCABLE TRUST	663 APPLE DR	LOGAN	UT	84321-4575
JAMES & TAMARA WHITE	44 S 6TH E	PRESTON	ID	83263
JAMES ALLEN	5658 E MAPLE CREEK RD	FRANKLIN	ID	83237
JAMES ALLEN REVOCABLE FAMILY TRUST	PO BOX 148	FRANKLIN	ID	83237
JAMES B DOUGLASS	172 E 1 N	PRESTON	ID	83263
JAMES BURTON	310 E 260 N	PRESTON	ID	83263
JAMES C HULL / DEBRA HULL	6887 E CUB RIVER RD	PRESTON	ID	83263
JAMES C WEAVER	107 E 1ST S	GRACE	ID	83241
JAMES CALE	354 NELSON AVE	PRESTON	ID	83263
JAMES CLAIR HULL FAMILY TRUST	6887 E CUB RIVER RD	PRESTON	ID	83263
JAMES D & JENNIE L HANSEN	777 S 2600 E	PRESTON	ID	83263
JAMES D BURTON	PO BOX 253	GRACE	ID	83241
JAMES D DRURY	5024 S 1400 W	PRESTON	ID	83263
JAMES D LOFTHOUSE	PO BOX 662	GRACE	ID	83241
JAMES D MURDOCH	PO BOX 97	GRACE	ID	83241
JAMES E UZZO 2001 TRUST	550 ASPEN CIR	PRESTON	ID	83263
JAMES EDWARD BUCKMASTER	2155 N 2200 E	PRESTON	ID	83263
JAMES HOLYOAK	1155 N FAIRWAY DR	PRESTON	ID	83263
JAMES I MURRAY	693 E 1130 N	BOUNTIFUL	UT	84010
JAMES J & DEBRA A CHAVARRIA REVOCABLE TRUST	565 S 1ST E	PRESTON	ID	83263
JAMES J DIANN SPENCER	PO BOX 108	GRACE	ID	83241
JAMES K JENSEN FAMILY TRUST	537 E VALLEY VIEW DR	PRESTON	ID	83263
JAMES L JONES	125 E VALLEY VIEW DR	PRESTON	ID	83263

**Service List  
Commencment Notice**

**Bear River Basin Property Owners In Mailing Group 4 within Basin 13 (East) - Caribou Franklin Counties**

JAMES L KIRKBRIDE	206 W 2000 S	PRESTON	ID	83263
JAMES LAIRD HULL	77 W 100 S	PRESTON	ID	83263
JAMES LOUIS HAMPTON	670 E 4TH S	PRESTON	ID	83263
JAMES M CHRISTENSEN	122 S 3 W	PRESTON	ID	83263
JAMES MCMURTREY	519 E ONEIDA	PRESTON	ID	83263
JAMES O SUMMERS	751 S 2ND E	PRESTON	ID	83263
JAMES P COOPER	53 N 1ST W	PRESTON	ID	83263
JAMES P MINER	1929 N WORM CREEK RD	PRESTON	ID	83263
JAMES R KELLER	726 N 1600 E	PRESTON	ID	83263
JAMES R LARSEN	2938 E MARION CIR	PRESTON	ID	83263
JAMES R PUTNAM	65 W 8TH S	PRESTON	ID	83263
JAMES ROBERT DEBLOOM	210 LEAGUE RD	SIMPSONVILLE	SC	29681
JAMES S READ	3192 E RIVERDALE RD	PRESTON	ID	83263
JAMES SPILLETT	2578 E ONEIDA ST	PRESTON	ID	83263
JAMES TERREL MORTENSEN	PO BOX 186	PRESTON	ID	83263
JAMES TRUMAN PARRISH	615 W 4TH S	PRESTON	ID	83263
JAMES WILDE	593 E EAGLE DR	PRESTON	ID	83263
JAMES YEAGER	315 NEW RIVER CIRCLE	HENDERSON	NV	89052
JAMIE & NATALIE FORBUSH	6857 E HIGHWAY 36	PRESTON	ID	83263
JAMIE ANDERSEN LOWER	387 CALL AVE	PRESTON	ID	83263
JAMIE FORNOFF	306 S SPRING CREEK RD	PRESTON	ID	83263
JAMIE HESS	194 E 1100 N	PRESTON	ID	83263
JAMIE INGLET	303 N STATE ST	PRESTON	ID	83263
JAMIE KING	94 S 3RD W	PRESTON	ID	83263
JAMIE L WRIGHT	114 W CEDAR LN	FRANKLIN	ID	83237
JAMIE L CALIXTO & JUAN RODRIGUEZ	15 S 2ND E	GRACE	ID	83241
JAMIE LYN HOLLINGSWORTH	542 W 8 S	PRESTON	ID	83263
JAMIE LYNN ACKERMAN	PO BOX 71	GRACE	ID	83241
JAMIE MARIE CHRISTENSEN	7432 N CAPITOL HILL RD	PRESTON	ID	83263
JAMIE MORRISON	5378 S COVE RD	FRANKLIN	ID	83237
JAMIE OLSEN	1284 S 600 W	PRESTON	ID	83263
JAMIE PARKER	PO BOX 95	FRANKLIN	ID	83237
JAMIE POPPLETON	410 E PIONEER CIR	PRESTON	ID	83263
JAMIE SMEDLEY	770 W 2225 S	SYRACUSE	UT	84075
JAMIE STEVENS	1933 E 3700 N	PRESTON	ID	83263
JAMIE TURNER	304 S 4TH W	PRESTON	ID	83263
JAMIE WATKINS	2067 E ONEIDA	PRESTON	ID	83263
JAMISON FAMILY TRUST	376 E 6815 S	MIDVALE	UT	84047
JAMON A JARVIS	2987 THIRTY OAKS DR	SPRINGVILLE	UT	84663
JAN & KEVIN STONE	1403 S GIRAFFE RD	PRESTON	ID	83263
JAN & NECIA SEAMONS FAMILY TRUST	993 S 2400 E	PRESTON	ID	83263
JAN E TAYLOR	295 N 800 E	PRESTON	ID	83263
JAN FELSHAW	631 S 1ST E	PRESTON	ID	83263

**Service List  
Commencement Notice**

**Bear River Basin Property Owners In Mailing Group 4 within Basin 13 (East) - Caribou Franklin Counties**

JAN GILBERT	80 S 300 W	RICHMOND	UT	84333
JAN OLSEN	35 E MAIN	FRANKLIN	ID	83237
JAN RASMUSSEN REVOCABLE TRUST	56323 S COUNTY RD 231	CHESTER	OK	73838
JAN STONE	PO BOX 132	WESTON	ID	83286
JANA BONTRAGER	340 N 1ST E	PRESTON	ID	83263
JANA STOCK	312 S STATE ST	PRESTON	ID	83263
JANAE E COLE	255 E 1100 N	PRESTON	ID	83263
JANE A GIBBY	513 E 100 S	PRESTON	ID	83263
JANE BUTTARS PITCHER	110 E VALLEY VIEW DR	PRESTON	ID	83263
JANE H SHULSEN	119 E 1ST N	PRESTON	ID	83263
JANEAL EGBERT	989 W 4000 S	PRESTON	ID	83263
JANEAN LAMONT	3523 S 1600 W	PRESTON	ID	83263
JANEL BOEHME	140 S 2 W	PRESTON	ID	83263
JANELLE JESPERSEN	3107 E CUB RIVER RD	FRANKLIN	ID	83237
JANENE & BRETT JENSEN	420 N 8TH E	PRESTON	ID	83263
JANET E BREITENSTEIN	2666 N STATE ST	PRESTON	ID	83263
JANET HASLAM	921 N BROOKSIDE DR	PRESTON	ID	83263
JANET HUNT EDWARDS	577 E 400 N	PRESTON	ID	83263
JANET JOHNSON	65 S 3RD E	PRESTON	ID	83263
JANET L SEAMONS	1823 E 800 S	PRESTON	ID	83263
JANET LUCY PRICE	8484 BARNSTABLE DR	WEST JORDAN	UT	84081
JANET M WHEELER FAMILY TRUST	336 RIVER RD	GRACE	ID	83241
JANICE G CHRISTENSEN	64 N 2ND W	PRESTON	ID	83263
JANICE G CHRISTENSEN FAMILY TRUST	1620 E 1450 S UNIT 46	ST GEORGE	UT	84790-7875
JANIS L PERRY	777 E 8TH N	PRESTON	ID	83263
JANIS SKINNER	832 S 1150 E	PRESTON	ID	83263
JANNA WOLFLEY	1285 N STATE	PRESTON	ID	83263
JANTZ EBANEZ	10229 N TREASURETON RD	PRESTON	ID	83263
JAPEN TAL HOLLIST	1383 S 1600 E	PRESTON	ID	83263
JAQSON BRADLEY BELNAP	2082 N DEER CLIFF RD	PRESTON	ID	83263
JARDINE FAMILY TRUST	431 S CENTER ST	HYRUM	UT	84319-1606
JARED & HOLLIE KELLER FAMILY TRUST	7063 E HWY 36	PRESTON	ID	83263
JARED & KAREN JENSEN	32 BUCKHORN WAY	PRESTON	ID	83263
JARED A RAY/RAY PLAN PROPERTIES LLC	5577 E SUGAR CREEK RD	PRESTON	ID	83263-5467
JARED C TREXLER	182 E 100 N	PRESTON	ID	83263
JARED DAVID COX	30 E 1ST S	PRESTON	ID	83263
JARED DEAN PETERSEN	36 W LEGACY DR	FRANKLIN	ID	83237
JARED HESS	1990 S BUNDY DR STE 200	LOS ANGELES	CA	90025
JARED K EGLEY	4713 E HWY 36	PRESTON	ID	83263
JARED O EVANS	163 N 1 W	PRESTON	ID	83263
JARED R COBURN	337 E EAGLE WAY	PRESTON	ID	83263
JARED RINDLISBACHER	561 S CANYON DR	FRANKLIN	ID	83237
JARED SHARP	1304 E 3200 S	PRESTON	ID	83263

**Service List  
Commencment Notice**

**Bear River Basin Property Owners In Mailing Group 4 within Basin 13 (East) - Caribou Franklin Counties**

JARED T EGGLESTON	129 N 3RD E	FRANKLIN	ID	83237
JARED TRACY	1195 RANCH LOOP RD	PRESTON	ID	83263
JARED W FELLOWS	1937 S 2400 E	PRESTON	ID	83263
JARED W PETERSEN	53 E 4800 S	PRESTON	ID	83263
JARED W WILLARD	350 W ONEIDA ST	PRESTON	ID	83263
JARED WILLIAM COLLINGS	3487 SWEETGUM DR	MAGNA	UT	84044
JARID L GREEN	3086 N RIVERDALE	PRESTON	ID	83263
JARMIN GREENLEE	546 W 2ND N	PRESTON	ID	83263
JAROM & MELISSA HUBBARD	715 ANDREASON RD	GRACE	ID	83241
JARON HATCH	654 E 4800 S	PRESTON	ID	83263
JARON M & STACIE L BUTIKOFER	774 E 113TH N	IDAHO FALLS	ID	83401
JARREN S MILLER	102 W ONEIDA ST	PRESTON	ID	83263
JASMINE ERICKSON	7412 N CAPITOL HILL RD	PRESTON	ID	83263
JASMINE VANNATTER	22 S 1ST E	FRANKLIN	ID	83237
JASON & AMBERLEE WARBURTON	294 CALDWELL DR	TOOELE	UT	84074
JASON & ELIZABETH ANDERSON	969 E CENTER	GRACE	ID	83241
JASON & KENNETH & MARISSA ROGERS	5208 E MAPLE CREEK RD	FRANKLIN	ID	83237
JASON & NIKKOL WELKER	1514 S 800 W	PRESTON	ID	83263
JASON & REBECCA MOSS	210 W 10TH S	GRACE	ID	83241
JASON BAKER	1722 PARK RIDGE DR	KATY	TX	77450
JASON BARFUS	1254 S 600 W	PRESTON	ID	83263
JASON C & JODI L HARDY	839 S 1ST E	GRACE	ID	83241
JASON C SHARP	4628 S 1400 W	PRESTON	ID	83263
JASON D BUTTARS	139 S 3RD E	PRESTON	ID	83263
JASON DEWITT DONAHOE	1275 S 600 W	PRESTON	ID	83263
JASON E EDMAN	352 E 2ND N	PRESTON	ID	83263
JASON G & KIMBERLY N STODDARD	2286 MCPHERSON CANYON RD	GRACE	ID	83241
JASON GOLIGHTLY	2355 W 7400 N	PRESTON	ID	83263
JASON JAY BLOTTER	333 SPRING CREEK RD	PRESTON	ID	83263
JASON K WEST	4953 E MAPLE CREEK RD	FRANKLIN	ID	83237
JASON L LINDERMAN	143 N 8TH W	PRESTON	ID	83263
JASON LEE MERRILL	9833 SPRUCE GROVE WAY	SOUTH JORDAN	UT	84095
JASON MESS	684 S LAKESIDE DR #12	FRANKLIN	ID	83237
JASON MICHAEL PRICE	504 E 1600 N	PRESTON	ID	83263
JASON MOSER	2728 SURREY LN	FRANKLIN	ID	83237
JASON P MEADOR	2900 WILDHORSE RIDGE	POCATELLO	ID	83204
JASON R PETERSON	3208 E CUB RIVER RD	FRANKLIN	ID	83237
JASON R PETERSON	558 S 3RD EAST	PRESTON	ID	83263
JASON S BYINGTON	405 W 1600 S	PRESTON	ID	83263
JASON S MOFFITT	1677 E 800 S	PRESTON	ID	83263
JASON S TALBOT	931 N BROOKSIDE DR	PRESTON	ID	83263
JASON SMITH	PO BOX 144	FRANKLIN	ID	83237
JASON STREADBECK	2588 E ONEIDA ST	PRESTON	ID	83263

**Service List  
Commencment Notice**

**Bear River Basin Property Owners In Mailing Group 4 within Basin 13 (East) - Caribou Franklin Counties**

JASON T KLADIS	PO BOX 146	GRACE	ID	83241
JASON T REEDER	1075 N FAIRWAY DR	PRESTON	ID	83263
JASON WAYNE HEATH	425 E 4TH N	PRESTON	ID	83263
JASON WILLIAM CURTIS	6004 E THATCHER RD	PRESTON	ID	83263
JAVIER DUARTE	4014 S 800 W	PRESTON	ID	83263
JAY & FRANETTE RANSBOTTOM/RANSBOTTOM ROCK LLC	2077 S 2400 E	PRESTON	ID	83263
JAY & KATHLEEN KOYLE	12181 JOSEPH VIEW LN	DRAPER	UT	84020-8450
JAY & MINDY RAWLINGS FAMILY TRUST	243 CALISTOGA DR	IDAHO FALLS	ID	83404
JAY & NANCY G JENSEN	222 N 8TH W	PRESTON	ID	83263
JAY COLLINS	794 S E STREET	LAKEVIEW	OR	97630
JAY DEE GEPFORD	1398 HEGSTROM RD	GRACE	ID	83241
JAY F KIRKBRIDE	323 S 1800 EAST	PRESTON	ID	83263
JAY KIRKBRIDE	PO BOX 123	PRESTON	ID	83263
JAY LYNN FIRTH	2767 E 800 SOUTH	PRESTON	ID	83263
JAY MATTHEW & ANNALYN JOHNSON	1790 N 1900 E	NORTH LOGAN	UT	84341
JAY P ANDERSEN	2913 E 2600 N	PRESTON	ID	83263
JAY SCOTT TIMS LIVING TRUST	13700 PARK PALISADES DR	BAKERSFIELD	CA	93306
JAY T REEDER	563 ASPEN CIR	PRESTON	ID	83263
JAY V HANSEN	68 N 1ST W	PRESTON	ID	83263
JAY W ATKINSON	184 S 6TH E	PRESTON	ID	83263
JAY WILDE	7188 E BIRCH CREEK RD	PRESTON	ID	83263
JAY WILLIAM DURTSCHI	3668 E LAUREL DR	FRANKLIN	ID	83237
JAYCEE HEADWORTH	2047 E 1600 S	PRESTON	ID	83263
JAYDE ANN LIERD	307 S 1ST W	PRESTON	ID	83263
JAYDEE COLE	2774 E 800 S	PRESTON	ID	83263
JAYNE C JENSEN	8428 BLUE ISLAND AVE	LAS VEGAS	NV	89129
JAYSE BURNETT	594 GREEN CIR	PRESTON	ID	83263
JAYSON & JENNIFER RENEE SMITH	799 HUBBARD RD	GRACE	ID	83241
JAYSON W WAGSTAFF	385 W 1ST S	PRESTON	ID	83263
JAYSON WAYNE ERICKSON	304 E CENTER	GRACE	ID	83241
JBCK PROPERTIES LLC	1250 RED BUD	ELK RIDGE	UT	84651
JB LIVING TRUST	5207 E HWY 36	PRESTON	ID	83263
JD GLENN	3964 S 800 W	PRESTON	ID	83263
JEAN W ISHAM	632 S 700 E	PRESTON	ID	83263
JEANA HANSEN	2663 BUCKBOARD DR	FRANKLIN	ID	83237
JEANA K LIVINGSTON	1183 E 3200 N	PRESTON	ID	83263
JEANETTE BORUP	279 S 3RD E	PRESTON	ID	83263
JEANETTE DEGN HOBBS	298 E 300 S	LOGAN	UT	84321
JEANETTE HYMAS	1135 E 900 S	PRESTON	ID	83263
JEANETTE OCHRISTENSEN FAMILY TRUST	893 S 800 E	PRESTON	ID	83263
JEANIE ROSS	6833 E HWY 36	PRESTON	ID	83263
JEANINE WEBB	559 E 4TH S	PRESTON	ID	83263

**Service List  
Commencement Notice**

**Bear River Basin Property Owners In Mailing Group 4 within Basin 13 (East) - Caribou Franklin Counties**

JEANNE SMITH	PO BOX 55	FRANKLIN	ID	83237
JEANNINE GROLL	106 BEAR RIVER BLUFFS	PRESTON	ID	83263
JED BRUCE LOWE	337 E 2ND N	FRANKLIN	ID	83237
JED ESKELSON	1886 S 4150 W	TAYLOR	UT	84401
JED WEBSTER	9469 ROAD 29 1/2	MADERA	CA	93637
JED WESLEY FELLOWS	1188 N 1400 W	PRESTON	ID	83263
JEDD PARKINSON	1345 W 4800 S	PRESTON	ID	83263
JEDDIE & LADAWN GEDDES FAMILY TRUST	110 N 3RD E	PRESTON	ID	83263
JEDDIE R MERRILL	632 S LAKESIDE DR	FRANKLIN	ID	83237
JEDEDIAH OLSON MILES	PO BOX 25	PRESTON	ID	83263
JEDIDIAH & CINDY GOLSON	103 E 1ST N	GRACE	ID	83241
JEFF & JENNIFER SEAMONS	7124 E BIRCH CREEK RD	PRESTON	ID	83263
JEFF & JESS PETERSON FAMILY TRUST	2995 E LAKEVIEW DR	EAGLE MOUNTAIN	UT	84005
JEFF CRAW AND PAMALA CRAW	237 E 100 S	RICHMOND	UT	84333
JEFF KIRKHAM	1211 E BRIDLE TRAIL RD	DRAPER	UT	84020
JEFF O BIRCH	696 S 200 W	PRESTON	ID	83263
JEFF R DAVIS	304 E CENTER	GRACE	ID	83241
JEFF R POPE	1327 E 1400 S	PRESTON	ID	83263
JEFF WORKMAN	663 COUNTRY CLUB	STANSBURY PARK	UT	84074
JEFFERY & DIANE HYDE FAMILY TRUST	659 W 4800 S	PRESTON	ID	83263
JEFFERY A CLINES	4718 S STATE ST	PRESTON	ID	83263
JEFFERY A WARE	357 E ONEIDA	PRESTON	ID	83263
JEFFERY D GALE	360 N 800 W	PRESTON	ID	83263
JEFFERY D NUFFER FAMILY TRUST	3747 E WILD ROSE WAY	FRANKLIN	ID	83237
JEFFERY J NEIGUM	150 S 4TH W	PRESTON	ID	83263
JEFFERY M HASLAM	526 N MAPLE RIDGE CIR	PRESTON	ID	83263
JEFFERY MAUGHAN FAMILY TRUST	259 E 1ST N	PRESTON	ID	83263
JEFFERY OLSEN	1295 N STATE	PRESTON	ID	83263
JEFFERY P LORDS	371 E EAGLE WAY	PRESTON	ID	83263
JEFFERY R HOTH	2623 S CARRIAGE WAY	FRANKLIN	ID	83237
JEFFERY SIMANTON	12 E MAIN ST	FRANKLIN	ID	83237
JEFFREY & KRISSI POPP	2535 HILLSIDE DR	SALT LAKE CITY	UT	84109
JEFFREY ACOCK	190 S 1 E	PRESTON	ID	83263
JEFFREY CALL	440 S STATE ST	PRESTON	ID	83263
JEFFREY D BAXTER LIVING TRUST	311 W 1ST N	PRESTON	ID	83263
JEFFREY D PETERBORG	95 N 2200 E	PRESTON	ID	83263-5398
JEFFREY D SEAMONS	235 PARK AVE	PRESTON	ID	83263
JEFFREY E OLSON	4687 E STATION CREEK RD	PRESTON	ID	83263
JEFFREY GIBB WADDOUPS	645 E 6TH S	PRESTON	ID	83263
JEFFREY H NIELSON	335 N 1200 E	PRESTON	ID	83263
JEFFREY HART	235 S 100 W	PRESTON	ID	83263
JEFFREY K HOLLINGSWORTH	1585 N STATE	PRESTON	ID	83263
JEFFREY K RAWLINGS	2588 S 800 W	PRESTON	ID	83263

**Service List  
Commencement Notice**

**Bear River Basin Property Owners In Mailing Group 4 within Basin 13 (East) - Caribou Franklin Counties**

JEFFREY L SESSIONS	251 S 3RD EAST	PRESTON	ID	83263
JEFFREY LEE CHRISTENSEN	7337 E MINK CREEK RD	PRESTON	ID	83263
JEFFREY LYNN GUNNELL	4958 S 1400 W	PRESTON	ID	83263
JEFFREY MACINANTI	672 GRANNY SMITH CIR	PRESTON	ID	83263
JEFFREY MICHAEL GARRIGUES	581 EAGLE DR	PRESTON	ID	83263
JEFFREY NATE	663 E 600 S	PRESTON	ID	83263
JEFFREY NIELSEN	45 N 2ND E	PRESTON	ID	83263
JEFFREY R CONGDON	3633 S 800 W	PRESTON	ID	83263
JEFFREY S ANDERSON	325 LAGO LIBERTY RD	GRACE	ID	83241
JEFFREY S ELGAN	37 N 100 W	PRESTON	ID	83263
JEFFREY S HARDY	601 BRENTWOOD CIR	IDAHO FALLS	ID	83402
JEFFREY S LEONARD	728 S 1800 E	PRESTON	ID	83263
JEFFREY S PHILLIPS	218 E 4 S	PRESTON	ID	83263
JEFFREY S SMITH FAMILY TRUST	1344 S 800 E	PRESTON	ID	83263
JEFFREY T HUBBARD	446 S 1ST E	PRESTON	ID	83263
JEFFREY TIM HOBBS	PO BOX 92	FRANKLIN	ID	83237
JENALEE C RIGBY	477 S PINE ST	FRANKLIN	ID	83237
JENEFER VESELKA	221 E 1ST S	FRANKLIN	ID	83237
JENEIL BLANCH	393 E 400 S	PRESTON	ID	83263
JENELL & STEVE RAWLINGS	845 W 1200 S	PRESTON	ID	83263
JENI L JOHNSON	201 S 125 E UNIT1	FRANKLIN	ID	83237
JENIFFER RODRIGUEZ	223 S 150 E	FRANKLIN	ID	83237
JENINE C STOCKDALE	5300 HIGH CASTLE CT	FT COLLINS	CO	80525
JENKINS ROBERT KEITH & CHARLOTTE JOINT REVOCABLE TRUST	5384 COUNTY RD 125	FREEDOM	WY	83120
JENNA SIMMONDS	1054 E 3200 N	PRESTON	ID	83263
JENNAH LARSEN	4243 E CUB RIVER RD	PRESTON	ID	83263
JENNIE L NORCUTT	1742 FREMONT ST	SANTA CLARA	CA	95050
JENNIFER & ROBERT POPPLETON/LISA LARSEN	4233 E CUB RIVER RD	PRESTON	ID	83263
JENNIFER AMY WOODWARD	363 TURRET DR	ROCK SPRINGS	WY	82901
JENNIFER ANDERSEN	2913 E 2600 N	PRESTON	ID	83263
JENNIFER ANN LUND	6497 E CUB RIVER RD	PRESTON	ID	83263
JENNIFER BENNETT	151 W 4TH S	PRESTON	ID	83263
JENNIFER BERGQUIST	40 W 1ST N	PRESTON	ID	83263
JENNIFER BUTLER	51 N 2ND E	FRANKLIN	ID	83237
JENNIFER C OLNEY	5007 E WALKER CIR	HEBER CITY	UT	84032
JENNIFER D ROSSIER	4627 E MAPLE CREEK RD	FRANKLIN	ID	83237
JENNIFER DAHL GALLOWAY	5397 E SUGAR CRK RD	PRESTON	ID	83263
JENNIFER H COBURN	3306 N 1600 E	PRESTON	ID	83263
JENNIFER HIRST	162 GREENMEADOW DR	LONGMEADOW	MA	01106
JENNIFER K MILLER	1089 W HWY 36	PRESTON	ID	83263
JENNIFER L GARDNER	2948 BUGGY BLVD	FRANKLIN	ID	83237
JENNIFER L JUHASZ	153 E DEPOT ST	WESTON	ID	83286

**Service List  
Commencment Notice**

**Bear River Basin Property Owners In Mailing Group 4 within Basin 13 (East) - Caribou Franklin Counties**

JENNIFER L KELLER	21044 W 10500 S	STONE	ID	83253
JENNIFER L PALMER	908 N FAIRWAY DR	PRESTON	ID	83263
JENNIFER L WALL	342 CHOKECHERRY CIR	RICHMOND	UT	84333
JENNIFER L WALLIS	5537 E SUGAR CREEK RD	PRESTON	ID	83263
JENNIFER LYNN WALL	767 E 6TH S	PRESTON	ID	83263
JENNIFER MCCAMMON	78 S 2600 E	PRESTON	ID	83263
JENNIFER MILLIGAN	4277 S 800 W	PRESTON	ID	83263
JENNIFER OXBORROW	391 E EAGLE WAY	PRESTON	ID	83263
JENNIFER PECK	5697 E CUB RIVER RD	PRESTON	ID	83263
JENNIFER S LEONARD	728 S 1800 E	PRESTON	ID	83263
JENNIFER S MEEK	1657 E 3700 N	PRESTON	ID	83263
JENNIFER S TAYLOR	6637 S INTERLOCHEN LN	WEST JORDAN	UT	84084
JENNIFER SEAMONS	630 S STATE ST	PRESTON	ID	83263
JENNIFER SIM	219 S 150 E	FRANKLIN	ID	83237
JENNIFER SWAINSTON	1128 N HWY 34	PRESTON	ID	83263
JENNIFER T MEEK	571 S OAKWOOD DR	PRESTON	ID	83263
JENNIFER WEBB	449 S 2ND E	PRESTON	ID	83263
JENSEN CHILDREN FAMILY TRUST	PO BOX 329	PRESTON	ID	83263
JENSEN EVAN L TRUST	68 S 3RD W	PRESTON	ID	83263
JENSEN FAMILY TRUST	4362 WALTER COURT	SALT LAKE CITY	UT	84120
JENSEN IDAHO PROPERTIES LLC	32 BUCKHORN WAY	PRESTON	ID	83263
JEPSEN LAFE FAMILY TRUST	115 N 4TH W	PRESTON	ID	83263
JERALD CARL HATCH	326 W 1ST N	PRESTON	ID	83263
JERALD L MARTIN	2820 COBRE VALLE LN	PLANO	TX	75023
JERALD W RINDLIBAKER FAMILY TRUST	1583 E 800 S	PRESTON	ID	83263
JEREMIAH BARNARD	1101 N 800 W	PRESTON	ID	83263
JEREMIAH HULL	6898 E CUB RIVER RD	PRESTON	ID	83263
JEREMIAH KELLER HULL	6893 E CUB RIVER RD	PRESTON	ID	83263
JEREMIAH SEARS	998 HARWOOD RD	GRACE	ID	83241
JEREMY & LONA SMITH	946 W 5600 S	PRESTON	ID	83263
JEREMY & MELISSA SCHENK	2347 E 8TH S	PRESTON	ID	83263-5340
JEREMY & TAMARA JENSEN	135 RANCH LOOP RD	PRESTON	ID	83263
JEREMY ALLEN SMITH	83 N 1ST W	PRESTON	ID	83263
JEREMY BURNS	590 EAGLE DR	PRESTON	ID	83263
JEREMY C STODDARD	PO BOX 311	GRACE	ID	83241
JEREMY D BINGHAM	5623 E CUB RIVER RD	PRESTON	ID	83263
JEREMY DALEY	77 N 3RD E	PRESTON	ID	83263
JEREMY HARPER	64 N 2ND E	PRESTON	ID	83263
JEREMY HARRIS	PO BOX 45	PRESTON	ID	83263
JEREMY HIGLEY	239 N 2200 E	PRESTON	ID	83263
JEREMY J HANSEN	415 E 1ST S	PRESTON	ID	83263
JEREMY K JENSEN	256 E ONEIDA ST	PRESTON	ID	83263
JEREMY KIMPTON	825 N 8TH E	PRESTON	ID	83263



**Service List  
Commencement Notice**

**Bear River Basin Property Owners In Mailing Group 4 within Basin 13 (East) - Caribou Franklin Counties**

JEREMY L GREENE	50 S 3RD E	PRESTON	ID	83263
JEREMY R HOBBS	885 W 400 S	PRESTON	ID	83263
JEREMY R ROSSIER	4627 E MAPLE CREEK RD	FRANKLIN	ID	83237
JEREMY S KELLER	375 W 2ND S	PRESTON	ID	83263
JEREMY STONE	4007 S HWY 34	PRESTON	ID	83263
JEREMY T EDWARDS	679 E 600 S	PRESTON	ID	83263
JEREMY TYLER JONES	667 S 700 EAST	PRESTON	ID	83263
JEREMYAH PORTER	333 W 200 N	SMITHFIELD	UT	84335
JERI L GRAYBILL	339 W JEFFREY DR	CENTERVILLE	UT	84014
JEROME A BEAN	203 3RD AVE N	WAITE PARK	MN	56387-1129
JERONIMO GONZALEZ	170 W 4TH S	PRESTON	ID	83263
JERRE & SHANNON TEWS	2454 E 4000 N	FILER	ID	83328
JERRE TEWS	1923 N SHORE DR	PRESTON	ID	83263
JERREN N CUNDICK	1210 DOUBLE EAGLE DR	PRESTON	ID	83263
JERRI JENSEN	594 N FAIRWAY PLACE	PRESTON	ID	83263
JERRILYN BINGHAM	355 N 8TH W	PRESTON	ID	83263
JERRY & CAROL THEDELL FAMILY TRUST	2936 W 2900 S	WEST HAVEN	UT	84401
JERRY & CAROL THEDELL FAMILY TRUST	5735 S 2550 W	ROY	UT	84067
JERRY & HOBBS WHITNEY HUNTING	302 S 1ST W	GRACE	ID	83241-5262
JERRY & JANICE NELSON FAMILY TRUST	1367 S 600 W	PRESTON	ID	83263
JERRY & JENETTE & JUSTIN HARVEY	559 SPRUCE CIR	PRESTON	ID	83263
JERRY & LARIE WHITEHEAD FAMILY TRUST	225 S 2ND E	FRANKLIN	ID	83237
JERRY & LILA BOMMER	2597 S CARRIAGE WAY	FRANKLIN	ID	83237
JERRY & LORRAINE HAWKES LIVING TRUST	PO BOX 87	FRANKLIN	ID	83237
JERRY & MARIE LARSEN FAMILY TRUST	147 N 1ST W	PRESTON	ID	83263
JERRY A CHATTERTON	440 W 2ND S	PRESTON	ID	83263
JERRY A GODFREY	180 W 3200 S	PRESTON	ID	83263
JERRY B DOUGLASS	191 N 2 E	PRESTON	ID	83263
JERRY B WANNER	895 N 800 W	PRESTON	ID	83263
JERRY D & LORNA F LUND REVOCABLE LIVING TRUST	6203 E MAPLE CREEK RD	FRANKLIN	ID	83237
JERRY D ESKELSON	152 N 1ST W	PRESTON	ID	83263
JERRY D WEEKS	PO BOX 573	GRACE	ID	83241
JERRY E DILL	130 W ONEIDA ST	PRESTON	ID	83263
JERRY KIM & SUSAN WELCH	1550 TURNER RD	GRACE	ID	83241
JERRY L OR TERRI PETTERBORG	32 S 400 E	PRESTON	ID	83263
JERRY L PETTERBORG	32 S 4TH E	PRESTON	ID	83263
JERRY M & BARBEL GREENE	282 BENCH LAGO RD	GRACE	ID	83241
JERRY T WADDOUPS FAMILY TRUST	502 S 1040 E #114	AMERICAN FORK	UT	84003
JERUSHA HESS	1990 S BUNDY DR STE 200	LOS ANGELES	CA	90025
JESS B ELGAN FAMILY TRUST	27 N 1ST W	PRESTON	ID	83263
JESS D MOSER	PO BOX 518	PARADISE	UT	84328
JESS GARCIA	115 S 4TH W	PRESTON	ID	83263

Service List

Commencement Notice

Bear River Basin Property Owners In Mailing Group 4 within Basin 13 (East) - Caribou Franklin Counties

JESS GARCIA	375 PARK AVE	PRESTON	ID	83263
JESSE & DANIEL KELLER	1120 N FAIRWAY DR	PRESTON	ID	83263
JESSE B DELONG	243 W 1ST N	PRESTON	ID	83263
JESSE D KING	117 E EAGLE WAY	PRESTON	ID	83263
JESSE FANSLER	115 E 2ND S	FRANKLIN	ID	83237
JESSE GOODSSELL	599 S LAKESIDE DR	FRANKLIN	ID	83237
JESSE HERMAN NELSON	1268 S STATE ST	PRESTON	ID	83263
JESSE J PARKER	PO BOX 95	FRANKLIN	ID	83237
JESSE KELLER	6807 E HWY 36	PRESTON	ID	83263
JESSE L JOHNSON	82 N 2800 E	PRESTON	ID	83263
JESSE L TEA	480 W 250 S	PRESTON	ID	83263
JESSE M HARRIS	835 W 1600 S	PRESTON	ID	83263
JESSE NEILSON	550 S LAKESIDE DR	FRANKLIN	ID	83237
JESSE R EARL	811 N BROOKSIDE DR	PRESTON	ID	83263
JESSE ROSE	269 E PINE ST	POCATELLO	ID	83201
JESSE WILCOX	5754 E HWY 36	PRESTON	ID	83263
JESSEY JONES	760 S 7TH E	PRESTON	ID	83263
JESSICA A KELLER	118 N 300 E	FRANKLIN	ID	83237
JESSICA ATKINSON GOLIGHTLY	70 W 8TH S	PRESTON	ID	83263
JESSICA BUNDERSON	871 N BROOKSIDE DR	PRESTON	ID	83263
JESSICA CHRISTENSEN	340 S STATE	PRESTON	ID	83263
JESSICA DASTRUP SAYER	631 E 100 S	PRESTON	ID	83263
JESSICA GAMMILL	662 E ONEIDA	PRESTON	ID	83263
JESSICA HOLLINGSWORTH	550 N 800 E	PRESTON	ID	83263
JESSICA J JENSEN	131 E EAGLE WAY	PRESTON	ID	83263
JESSICA J MCKAY	1392 N 8TH E	PRESTON	ID	83263
JESSICA LANCASTER	1527 E 1400 S	PRESTON	ID	83263
JESSICA LEE SMITH	579 EAGLE DR	PRESTON	ID	83263
JESSICA M NEWMAN	1548 RANCH LOOP RD	PRESTON	ID	83263
JESSICA PETERSON	2838 E MARION DR	PRESTON	ID	83263
JESSICA READ	140 W 1ST N	PRESTON	ID	83263
JESSICA SORENSON	192 LARSEN DR	PRESTON	ID	83263
JESSICA VANDYGRIFF	52 W 5600 S	PRESTON	ID	83263
JESSICA WANNER	39 N 3RD E	PRESTON	ID	83263
JESSICA WILLIAMS	3446 E 3100 N	KIMBERLY	ID	83341
JESSICA WOMACK	330 MAPLE CREEK RD	FRANKLIN	ID	83237
JESSIE JOHNS	227 S 150 E	FRANKLIN	ID	83237
JESSIE L SMITH	630 LINDEN CIR	PRESTON	ID	83263
JESSIE M SIDWELL	453 W 8TH S	PRESTON	ID	83263
JESSIE MESS	684 S LAKESIDE DR #12	FRANKLIN	ID	83237
JESSIE PHILLIPS	267 W 1ST N	PRESTON	ID	83263
JESSIKA REILLY	1956 BRANDON PARK PLACE	SANDY	UT	84092
JESSOP KIDS TRUST	303 E 4TH N	GRACE	ID	83241

**Service List  
Commencement Notice**

**Bear River Basin Property Owners In Mailing Group 4 within Basin 13 (East) - Caribou Franklin Counties**

JESSY M WANNER	323 N 8TH W	PRESTON	ID	83263
JESUS MENDEZ	2331 W 16TH ST	BURLEY	ID	83318
JEJU BUSTAMANTE	21 N 2ND E	FRANKLIN	ID	83237
JEWELL CONSTRUCTION COMPANY	672 N 660 W	WEST BOUNTIFUL	UT	84087
JILL DUNN	302 E 3200 S	PRESTON	ID	83263
JILL DURRANT	241 E 2ND N	PRESTON	ID	83263
JILL E HART	235 S 100 W	PRESTON	ID	83263
JILL G HOBBS	PO BOX 92	FRANKLIN	ID	83237
JILL HARRIS	810 S 4TH W	PRESTON	ID	83263
JILL HYDE	4614 S 1400 W	PRESTON	ID	83263
JILL LEEAN WALTERS	8428 W HI COUNTY RD	HERRIMAN	UT	84096
JILL M MEEK	3522 N SAGE RIDGE DRIVE	PRESTON	ID	83263
JILL P GARRETT	1996 N SHORE DR	PRESTON	ID	83263
JILL PARRISH	615 W 4TH S	PRESTON	ID	83263
JILL PETERSEN	112 E 4030 S	NIBLEY	UT	84321
JIM & LAURA MCGREGOR FAMILY TRUST	13509 N MAPLE GROVE RD	THATCHER	ID	83283
JIM B BOYER	146 N 950 E	DECLO	ID	83323
JIM D CARLSEN	605 S STATE ST	PRESTON	ID	83263
JIM GOODSSELL	276 S 1ST WEST	PRESTON	ID	83263
JIMI K CARTER	392 W 1400 N	PRESTON	ID	83263
JIMI R CARTER	60 W 800 S	PRESTON	ID	83263
JIMMIE & SETH SEAMONS	7085 W HWY 36	WESTON	ID	83286
JIMMIE D OLSON	4724 E STATION CREEK RD	PRESTON	ID	83263
JIMMIE V DEXTER	PO BOX 586	GRACE	ID	83241
JJK CHILDRENS TRUST	6018 E BEAR CREEK RD	PRESTON	ID	83263
JKT PROPERTIES LLC	1007 E 2650 N	LOGAN	UT	84341
JLB HOLDINGS LLC	1010 W 800 N	PRESTON	ID	83263
JNJ PROPERTIES LLC	222 N 8TH W	PRESTON	ID	83263
JNR REALTY LLC	455 E CANYON RIM RD	SMITHFIELD	UT	84335
JNS HOLDINGS LLC/JNS PROPERTIES LLC	PO BOX 47	PRESTON	ID	83263
JO ANN CROCKETT	29 S 2ND E	PRESTON	ID	83263
JOAN & JOHN & DOUG & STEVE FREED	7037 W ADAMO DR	WEST VALLEY CITY	UT	84128
JOAN B & LARRY JAY KENDRICK	885 N 4100 W	WEST POINT	UT	84015
JOAN FARNWORTH REVOCABLE TRUST	PO BOX E	GRACE	ID	83241
JOANN & BOYD GOLIGHTLY/J AND B HOLDING LLC	386 W 4TH S	PRESTON	ID	83263
JOANN D SERRANO TRUST	PO BOX 36	FRANKLIN	ID	83237
JOANNA ARNOLD	319 S 1ST W	PRESTON	ID	83263
JOANNA BUTLER FAMILY TRUST	50 W FOREST ST #101	BRIGHAM CITY	UT	84302
JOANNE GRIFFITHS	631 S LAKESIDE DR	FRANKLIN	ID	83237
JOANNE LOUISE NARDONI	1353 E 800 S	PRESTON	ID	83263
JOANNE PETERSEN	574 E EAGLE DR	PRESTON	ID	83263
JOANNE SHARP	6863 E CUB RIVER RD	PRESTON	ID	83263

**Service List  
Commencment Notice**

**Bear River Basin Property Owners In Mailing Group 4 within Basin 13 (East) - Caribou Franklin Counties**

JOCELYN HASLAM	2817 E MARION DR	PRESTON	ID	83263
JOCELYN SMITH	326 E 400 S	PRESTON	ID	83263
JOCELYN SMITH	3464 E GLENDALE RD	PRESTON	ID	83263
JODI LYN & DARIN SANDBERG	139 N PARKINSON RD	FRANKLIN	ID	83237
JODIE HOLLINGSWORTH	76 W 3RD N	PRESTON	ID	83263
JODIE POPPLETON	575 S LAKESIDE DRIVE	FRANKLIN	ID	83237
JODY JANKE	3020 N 8000 E	TETON	ID	83451
JODY L DORIOUS	4842 W 8820 S	WEST JORDAN	UT	84081
JOE & JOYCE BARNES	316 E 1ST N	GRACE	ID	83241
JOE & MARY CARRIEDO FAMILY TRUST	4873 S 1400 W	PRESTON	ID	83263
JOE CARDALL	974 RANCH LOOP ROAD	PRESTON	ID	83263
JOE GLODE LIVING TRUST	PO BOX 605	SARATOGA	WY	82331
JOE GREENE	950 N BROOKSIDE DR	PRESTON	ID	83263
JOE ISRAEL PINEDO	3124 E RIVERDALE RD	PRESTON	ID	83263
JOEL & AMY CASH	752 N 1600 E	PRESTON	ID	83263
JOEL & ANDREA WEAVER	3927 S STATE ST	PRESTON	ID	83263
JOEL & LOIS PALMER FAMILY TRUST	1006 N STATE ST	PRESTON	ID	83263
JOEL WEBB	559 E 4TH S	PRESTON	ID	83263
JOELLE HARDY	543 E 4TH S	PRESTON	ID	83263
JOHN & CHARITY PARTAIN	PO BOX 203	GRACE	ID	83241
JOHN & CINDY HIGLEY FAMILY TRUST	2003 E 3700 N	PRESTON	ID	83263
JOHN & GLORIA BONAVENTURA FAMILY TRUST	307 E 260 N	PRESTON	ID	83263
JOHN & KIMBERLY CANNON	636 E 145 S	PRESTON	ID	83263
JOHN & KIMBERLY CANNON/CA FARMS LLC	2214 E 800 S	PRESTON	ID	83263
JOHN & LINDSAY ANDRUS	2295 BENCH LAGO RD	GRACE	ID	83241-5312
JOHN & NEIL WOOLEY	1075 N BONNEVILLE RD	PRESTON	ID	83263
JOHN & NINA REYNOLDS FAMILY TRUST	446 S STATE ST	PRESTON	ID	83263
JOHN A ERICKSON	213 S 125 E UNIT 4	FRANKLIN	ID	83237
JOHN BENNETT	637 E WARRIOR BASIN ST	KUNA	ID	83634
JOHN BROUGH	216 S 3 E	PRESTON	ID	83263
JOHN BRYAN REILLY	1956 BRANDON PARK PLACE	SANDY	UT	84092
JOHN C & KAY F SLANE	PO BOX 77	GRACE	ID	83241-0077
JOHN C MAW	1954 S 850 W	PRESTON	ID	83263
JOHN C PARR	1430 SARATOGA RD	SALT LAKE CITY	UT	84117
JOHN C TRAYNOR	438 W 2ND N	PRESTON	ID	83263-0348
JOHN CARTER	3185 E GLENDALE RD	PRESTON	ID	83263
JOHN CHARLES PITCHER	2688 E READ LN	PRESTON	ID	83263
JOHN CLEMENTS	1837 E RIVERVIEW DR	PRESTON	ID	83263
JOHN D & DIANE N ROBERTS	116 S 3RD W	GRACE	ID	83241
JOHN D BURG	1148 S 1600 E	PRESTON	ID	83263
JOHN D PACKER	3 S 200 E	FRANKLIN	ID	83237
JOHN D PACKER	3RD S 2ND E	FRANKLIN	ID	83237
JOHN D WOYTKO	396 E VALLEY VIEW DR	PRESTON	ID	83263

**Service List  
Commencement Notice**

**Bear River Basin Property Owners In Mailing Group 4 within Basin 13 (East) - Caribou Franklin Counties**

JOHN DEAN CAMPBELL	2309 E 7800 S	SOUTH WEBER	UT	84405
JOHN E DAVENPORT	613 S 2600 E	PRESTON	ID	83263
JOHN E FUIT	723 S FORDS BEND RD	PRESTON	ID	83263
JOHN EVANS	430 W 250 S	PRESTON	ID	83263
JOHN F & ERIN E HEITZMAN	415 E 2ND S	GRACE	ID	83241
JOHN FERGUSON	710 S 800 E	PRESTON	ID	83263
JOHN H & SONYA S KUNZ	1058 RIVER RD	GRACE	ID	83241
JOHN H BEVERLEY	218 N 3RD E	PRESTON	ID	83263
JOHN H HART	341 E 2ND N	PRESTON	ID	83263
JOHN H KUNZ	860 N BROOKSIDE DR	PRESTON	ID	83263
JOHN JASKOWSKI	109 N 3RD E	FRANKLIN	ID	83237
JOHN JENKINS	389 E 100 N	PRESTON	ID	83263
JOHN JOSEPH ROVERI	215 S 2ND W	PRESTON	ID	83263
JOHN K & SONJA B SCHIESS	2142 BURTON CANYON RD	GRACE	ID	83241
JOHN K BLAKESLEE	2097 W 3825 S	ROY	UT	84067
JOHN KUSTERLE	760 S 150 E	SMITHFIELD	UT	84335
JOHN L SLAUGHTER	570 S OAKWOOD DR	PRESTON	ID	83263-1642
JOHN L TEDROW	1742 FREMONT ST	SANTA CLARA	CA	95050
JOHN M MENDOZA	3023 E COACHMAN RD	FRANKLIN	ID	83237
JOHN MCDOWELL	165 W 100 S	PRESTON	ID	83263
JOHN MUSSLER	14745 N HWY 34	THATCHER	ID	83283
JOHN PAUL DALLEY	242 E 2ND S	PRESTON	ID	83263
JOHN R & KATHERINE E GARR	6621 E PACIFIC COAST HWY	LONG BEACH	CA	90803
JOHN R & RACHELE JENKINS	4815 IMPRESSARIO CT	LAS VEGAS	NV	89149
JOHN R BANKS	115 S 400 E	PRESTON	ID	83263
JOHN SPENCER PALMER	2778 S 2400 E	PRESTON	ID	83263
JOHN T KEZELE	104 N BEAR RIVER BLUFFS	PRESTON	ID	83263
JOHN TEDROW	64 S 2ND W	PRESTON	ID	83263
JOHN W FUQUA	3123 S 2400 W	WESTON	ID	83286
JOHN W GRAHAM	290 N 340 E	PRESTON	ID	83263
JOHN W ROWLEY	2513 E READ LN	PRESTON	ID	83263
JOHN W WEIGAND	PO BOX 580	BLACKFOOT	ID	83221
JOHN WARBURTON & ARLENE JEPSEN	149 E 1ST N	FRANKLIN	ID	83237
JOHN WEISBECK	179 S 4TH W	PRESTON	ID	83263
JOHN YEATES	4047 S 4650 E	FRANKLIN	ID	83237
JOHNATHAN B SIEPERT	203 E MAIN ST	FRANKLIN	ID	83237
JOHNNY & JEANNINE IVERSON	4458 E GLENCOE RD	PRESTON	ID	83263
JOHNSON CHILDREN TRUST	155 E 3RD N	PRESTON	ID	83263
JOHNSON CHILDRENS TRUST	261 E 1ST S	PRESTON	ID	83263
JOHNSON FAMILY TRUST	635 S 4TH W	PRESTON	ID	83263
JOINT LIVING TRUST OF 2017	2135 FOLSOM FAIR CIR	DIXON	CA	95620
JOLEEN TALBOT	3135 E RIVERDALE RD	PRESTON	ID	83263
JOLENE SCHENK	618 E 4TH N	PRESTON	ID	83263

**Service List  
Commencement Notice**

**Bear River Basin Property Owners In Mailing Group 4 within Basin 13 (East) - Caribou Franklin Counties**

JON ANDERSON	1246 W 3200 S	PRESTON	ID	83263
JON D HARRIS	796 W 3200 S	PRESTON	ID	83263
JON DAVID & BUFFIE JO HASLAM	PO BOX 164	GRACE	ID	83241
JON G CRANE	PO BOX 741	KIMBERLY	ID	83341
JON GAMMILL	662 E ONEIDA	PRESTON	ID	83263
JON JENKINS	220 W 2ND N	PRESTON	ID	83263
JON L & KAYLEEN C JONSSON	2186 MCPHERSON CANYON RD	GRACE	ID	83241
JON L REESE	145 W 4TH S	PRESTON	ID	83263
JON O'BRIEN	32 W CEDAR LN	FRANKLIN	ID	83237
JON PEARCE	2535 E 800 S	PRESTON	ID	83263
JON TRAVIS & JACQUELINE K BERRYHILL FAMILY TRUST	7276 N ESTANCIA LN	SMITHFIELD	UT	84335
JON TRAVIS BERRYHILL	268 W 7800 N	SMITHFIELD	UT	84335
JON VANVLEET	PO BOX 105	GRACE	ID	83241
JON VANWAGONER	90 W 1500 N	CENTERVILLE	UT	84014
JON WENDELL & JAY LYNN ANDERSON	2829 W 600 S	YOUNG WARD	UT	84321
JONATHAN PICKERING	74 S 100 W	PRESTON	ID	83263
JONATHAN SCHENK	6983 E HWY 36	PRESTON	ID	83263
JONATHAN SHAUN HALL	4610 DESERT WILLOW RD	PHOENIX	AZ	85044
JONATHAN STEELE	4195 N 1800 E	PRESTON	ID	83263
JONATHAN STEELE	4598 N HWY 34	PRESTON	ID	83263
JONATHAN WAYNE &	732 S 700 E	PRESTON	ID	83263
JONATHON MICHAEL ANDERSEN	1445 W 5300 S	PRESTON	ID	83263
JONATHON SPICER	555 S LAKESIDE DR	FRANKLIN	ID	83237
JONI D HANSEN	229 E 1ST N	PRESTON	ID	83263
JORDAN & ELIZABETH HUBER	703 S 1ST E	PRESTON	ID	83263
JORDAN & KAYLEIGH LLOYD	410 E 1ST S	GRACE	ID	83241-5357
JORDAN ARTHUR GALLOWAY	255 S 2ND W	PRESTON	ID	83263
JORDAN D THOMPSON	244 W ONEIDA ST	PRESTON	ID	83263
JORDAN D WEBB	342 CHOKECHERRY CIR	RICHMOND	UT	84333
JORDAN DOUGLAS HANSEN	544 S 300 E	PRESTON	ID	83263
JORDAN G & ERICA STODDARD	920 RIVER RD	GRACE	ID	83241
JORDAN HOLTON	225 S 125 E	FRANKLIN	ID	83237
JORDAN JOHNSON	1693 E 800 S	PRESTON	ID	83263
JORDAN PHILLIPS	765 S 7TH E	PRESTON	ID	83263
JORDAN SMITH	326 E 400 S	PRESTON	ID	83263
JORDAN SNEDAKER	170 N 1ST W	PRESTON	ID	83263
JORDAN STOKES	126 N 2ND E	PRESTON	ID	83263
JORDAN TAYLOR LOVELAND	3144 S 800 W	PRESTON	ID	83263
JORDYN N SMITH	34 N 2ND E	PRESTON	ID	83263
JORGE SANCHEZ	222 W 3600 S	PRESTON	ID	83263
JORGENSEN FAMILY LIVING TRUST	12007 S REEVES LN	RIVERTON	UT	84065
JORGENSEN FARMS LTD PTN	1928 OLD HWY 30	BANCROFT	ID	83217

**Service List  
Commencement Notice**

**Bear River Basin Property Owners In Mailing Group 4 within Basin 13 (East) - Caribou Franklin Counties**

JOSE JUAN RODRIGUEZ	116 W LEGACY DR	FRANKLIN	ID	83237
JOSE MEJIA-RODRIGUEZ	117 E 3RD N	GRACE	ID	83241
JOSE MENDEZ MARQUEZ	139 E LEGACY CT	FRANKLIN	ID	83237
JOSE ROSARIO & VALERIE JEAN RODRIGUEZ	303 E 3RD N	GRACE	ID	83241
JOSE SANCHEZ	594 S LAKESIDE DR	FRANKLIN	ID	83237
JOSE ZARCO	256 W 4TH S	PRESTON	ID	83263
JOSEFINA POZO	4117 S 800 W	PRESTON	ID	83263
JOSEPH & DELLA WARD LIVING TRUST	1096 W 1850 S	PRESTON	ID	83263
JOSEPH & JESSICA MECHAM	2077 N 2800 W	BRIGHAM CITY	UT	84302
JOSEPH & KIMBERLY SHUPE	333 LAGO LIBERTY RD	GRACE	ID	83241
JOSEPH A MOSER	190 S 2 W	PRESTON	ID	83263
JOSEPH ARTHURS	4077 S 4650 E	FRANKLIN	ID	83237
JOSEPH B JOHNSON	450 W 250 S	PRESTON	ID	83263
JOSEPH BERGONZONI	2329 E 8TH S	PRESTON	ID	83263
JOSEPH BURBANK	560 S LAKESIDE DR	FRANKLIN	ID	83237
JOSEPH C KING	65 N 2ND E	PRESTON	ID	83263
JOSEPH D MORRISON	427 LINCOLN ST	MONTPELIER	ID	83254
JOSEPH E KENNEDY	1354 E 800 S	PRESTON	ID	83263
JOSEPH F SWENSEN	685 BENCH LAGO RD	GRACE	ID	83241
JOSEPH G & DEBORAH OLSEN	979 RIVER RD	GRACE	ID	83241
JOSEPH J RUMMEL	130 S 600 E	PRESTON	ID	83263
JOSEPH KARL RICH	270 W 1ST S	PRESTON	ID	83263
JOSEPH L HARDY	675 S 4TH W	PRESTON	ID	83263
JOSEPH M LOPEZ	1135 N FAIRWAY DR	PRESTON	ID	83263
JOSEPH RILEY WAGNER	28 SUNRISE DRIVE	PRESTON	ID	83263
JOSEPH SPOSATO	972 W 2000 S	PRESTON	ID	83263
JOSEPH W DRYDEN	90 W CEDAR LN	FRANKLIN	ID	83237
JOSEPH WAGNER	110 E VALLEY VIEW DR	PRESTON	ID	83263
JOSEPHINE SAMIA	121 E 1ST N	FRANKLIN	ID	83237
JOSH & ALYSON YOUNGER	2176 MCPHERSON CANYON RD	GRACE	ID	83241
JOSH L JENSEN	3188 MOUNTAIN MEADOW DR	FRANKLIN	ID	83237
JOSHUA & HALEY JACOBSON	1316 S MAIN	GRACE	ID	83241
JOSHUA BASSETT	734 MINGO RD	GRACE	ID	83241
JOSHUA BEARCE	751 HARWOOD RD	GRACE	ID	83241
JOSHUA BESSINGER	252 N 2ND E	PRESTON	ID	83263
JOSHUA DAN BURBANK	454 S SPRING CREEK RD	PRESTON	ID	83263
JOSHUA G KIRKBRIDE	1498 S 2400 E	PRESTON	ID	83263
JOSHUA HARRIS	145 GAMBLE AVE	PRESTON	ID	83263
JOSHUA HOBBS	16065 N HWY 34	THATCHER	ID	83283
JOSHUA J BOWCUT	32 N 300 E	FRANKLIN	ID	83237
JOSHUA KELLER	126 W 200 S	PRESTON	ID	83263
JOSHUA L & ALYSON K YOUNGER	2190 MCPHERSON RD	GRACE	ID	83241
JOSHUA PURSER	639 W 1200 S	PRESTON	ID	83263

**Service List  
Commencement Notice**

**Bear River Basin Property Owners In Mailing Group 4 within Basin 13 (East) - Caribou Franklin Counties**

JOSHUA R ANDERSEN	273 E 4TH S	PRESTON	ID	83263
JOSHUA ROGERS	1264 E 3200 N	PRESTON	ID	83263
JOSHUA ROWE	1580 N 1200 E	NORTH LOGAN	UT	84341
JOSHUA STOKER	340 W 400 S	PRESTON	ID	83263
JOSHUA W FLOREZ	1283 W 150 S	CLEARFIELD	UT	84015
JOSHUA WILLIAM GRIFFITH	410 E ONEIDA ST	PRESTON	ID	83263
JOSIE MOSER	42 N 100 E	FRANKLIN	ID	83237
JOSSIE LINDA LUND	155 S 1ST E	FRANKLIN	ID	83237
JOVANNY LOYA	216 W 1ST N	PRESTON	ID	83263
JOYCE HENDERSON	5737 E CUB RIVER RD	PRESTON	ID	83263
JOYCE M BAYLES	314 S 2ND E	FRANKLIN	ID	83237-5103
JOYCE P BENNETT FAMILY TRUST	PO BOX 537	GRACE	ID	83241
JOYCE S PITCHER	153 S 3RD W	PRESTON	ID	83263
JOYCELYN H HART	119 N 1 E	PRESTON	ID	83263
JPMORGAN CHASE BANK NA	4900 MEMORIAL HWY FL 4	TAMPA	FL	33634
JS ANDERSON FAMILY TRUST	2829 W 600 S	YOUNG WARD	UT	84321
JSK LC	420 S 1000 E	OREM	UT	84097
JUAN ANTONIO SERNA ZARATA	507 E 1ST S	GRACE	ID	83241
JUAN C REYES	1049 W 4800 S	PRESTON	ID	83263
JUAN CARLOS MIRANDA	384 S 440 W UNIT 4	PRESTON	ID	83263
JUAN ROEL GARZA	595 W 2ND S	PRESTON	ID	83263
JUANITA MARIE MALM	PO BOX 210	WELLSVILLE	UT	84339
JUDD PROPERTY HOLDINGS LLC	505 S MAIN ST	GRACE	ID	83241
JUDD PROPERTY LLC	421 E EAGLE WAY	PRESTON	ID	83263
JUDITH & JAMES MILLER	12947 S 6100 W	HERRIMAN	UT	84095
JUDITH A KRANTZ	256 N 340 E	PRESTON	ID	83263
JUDITH O R OLMSTED	3315 E APPALOOSA WAY	EAGLE MOUNTAIN	UT	84043
JUDY A CARTER	548 S 1ST E	PRESTON	ID	83263
JUDY M ROBINETT	PO BOX 127	FRANKLIN	ID	83237
JUDY NELSON FAMILY TRUST	110 S 100 E	PRESTON	ID	83263
JUDY SPACKMAN	508 S 3RD E	PRESTON	ID	83263
JULIA F LUCK	599 GREEN CIR	PRESTON	ID	83263
JULIA GALE WOODWARD	271 E ONEIDA	PRESTON	ID	83263
JULIA KIM HYMAS	400 S 2ND W	PRESTON	ID	83263
JULIA R FOSTER	829 S WEST HOYTSMVILLE RD	COALVILLE	UT	84017
JULIANNA EGLEY	4713 E HWY 36	PRESTON	ID	83263
JULIE A MURPHY	580 EAGLE DR	PRESTON	ID	83263
JULIE ANN & KURT ROBBINS	PO BOX 508	GRACE	ID	83241
JULIE ANN JONES	1409 N 1400 W	PRESTON	ID	83263
JULIE ANN SMITH	563 E ONEIDA	PRESTON	ID	83263
JULIE BUTLER	624 S 2600 E	PRESTON	ID	83263
JULIE DIETRICH	43 N 3RD E	FRANKLIN	ID	83237
JULIE H PERKES	59 W CEDAR LANE	FRANKLIN	ID	83237



**Service List  
Commencment Notice**

**Bear River Basin Property Owners In Mailing Group 4 within Basin 13 (East) - Caribou Franklin Counties**

JULIE HULL	115 S 2ND W	PRESTON	ID	83263
JULIE JARDINE	195 MAPLE CREEK RD	FRANKLIN	ID	83237
JULIE JOHNSON	68 N 4TH E	PRESTON	ID	83263
JULIE L WILSON	171 E 1ST S	PRESTON	ID	83263
JULIE M CROSGROVE	331 E MAIN ST	FRANKLIN	ID	83237
JULIE MARCHANT & DAVID CHRISTOPHERSON	624 E 60 S	PRESTON	ID	83263
JULIE P MINER	1929 N WORM CREEK RD	PRESTON	ID	83263
JULIE PEARCE	2535 E 800 S	PRESTON	ID	83263
JULIE PUGMIRE	3613 E LAUREL DR	FRANKLIN	ID	83237
JULIE STUART	5030 S 1400 W	PRESTON	ID	83263
JULIE WORKMAN	663 COUNTRY CLUB	STANSBURY PARK	UT	84074
JUNE MASON	246 S 2ND E	SODA SPRINGS	ID	83276
JUNEANE BORCHARDT LIVING FAMILY REVOCABLE TRUST	656 W 3200 S	PRESTON	ID	83263
JUNIPER RIDGE PROPERTIES LLC	122 N 2200 E	PRESTON	ID	83263
JUSTIN & CRAIG & COLLEEN CARTER	1415 N 8TH W	PRESTON	ID	83263
JUSTIN ARCHULETA	241 E 1100 N	PRESTON	ID	83263
JUSTIN B LARSON	143 E 2ND N	PRESTON	ID	83263
JUSTIN B LEFEVRE	282 W 100 N	PRESTON	ID	83263
JUSTIN BALZER	516 S 1ST E	PRESTON	ID	83263
JUSTIN BLAINE WILLARD	40 W MAIN	FRANKLIN	ID	83237
JUSTIN BODRERO	133 S 2ND E	PRESTON	ID	83263
JUSTIN BURRELL	2258 LAGO RD	GRACE	ID	83241
JUSTIN D & DONNA K JAMES	2140 MCPHERSON RD	GRACE	ID	83241
JUSTIN DEAN LINDSAY	2977 FORDS BEND RD	PRESTON	ID	83263
JUSTIN DEE LARUE	251 W 1ST N	PRESTON	ID	83263
JUSTIN FOSTER	1543 S 2400 E	PRESTON	ID	83263
JUSTIN GOLIGHTLY	PO BOX 286	PRESTON	ID	83263
JUSTIN H KOFOED	225 E 4TH S	PRESTON	ID	83263
JUSTIN HARRIS	50 S STATE	FRANKLIN	ID	83237
JUSTIN HEMMERT	2306 LAKEVIEW CIR	PRESTON	ID	83263
JUSTIN JEPSON	43 S 2ND E	FRANKLIN	ID	83237
JUSTIN JON STODDARD	PO BOX 312	GRACE	ID	83241
JUSTIN K SHARP	265 S 2ND W	PRESTON	ID	83263
JUSTIN L & CAITLIN E HATCH	71 MONTE VISTA DR	GRACE	ID	83241
JUSTIN LLOYD FACER	745 RANCH LOOP RD	PRESTON	ID	83263
JUSTIN M CLARK	317 E SKYLINE DR	PRESTON	ID	83263
JUSTIN MILLER	279 N 3RD E	PRESTON	ID	83263
JUSTIN MITCHELL	975 W GENESEE AVE	SALT LAKE CITY	UT	84104
JUSTIN NEIL GREEN	1293 N STATE ST	PRESTON	ID	83263
JUSTIN PARKINSON	441 EAGLE WAY	PRESTON	ID	83263
JUSTIN POPPLETON	575 S LAKESIDE DRIVE	FRANKLIN	ID	83237
JUSTIN R HARRIS	PO BOX 618	PRESTON	ID	83263

**Service List  
Commencement Notice**

**Bear River Basin Property Owners In Mailing Group 4 within Basin 13 (East) - Caribou Franklin Counties**

JUSTIN ROY YARDLEY	89 W CEDAR LN	FRANKLIN	ID	83237
JUSTIN SILL CURRY	4124 S 1600 W	PRESTON	ID	83263
JUSTIN STEGELMEIER REVOCABLE TRUST	PO BOX 206	PRESTON	ID	83263
JUSTIN T & SUSAN M SPEELMON	2382 NITER BENCH RD	GRACE	ID	83241
JUSTIN T GILBERT	4908 S 1400 W	PRESTON	ID	83263
JUSTIN W ALLEN	4694 S 1400 W	PRESTON	ID	83263
JUSTIN W DURSTELER	3794 E CUB RIVER	PRESTON	ID	83263
JUSTON L KOWALSKI	131 E EAGLE WAY	PRESTON	ID	83263
JUWALL INVESTMENTS LC	390 E 700 N	TREMONTON	UT	84337
JVB PROPERTIES LLC	1900 SIROCCO COURT	LAS VEGAS	NV	89117
JVB PROPERTIES LLC	4011 MEADOWS LN #102	LAS VEGAS	NV	89107
K DEE HEBDON	129 W 1600 S	PRESTON	ID	83263
K K MOSER FARM PROPERTIES LLC	1934 S 1600 E	PRESTON	ID	83263
K K MOSER FARM PROPERTIES LLC/ KAY MOSER	1998 S HULLS CROSSING	PRESTON	ID	83263
K&R HOLDINGS LLC	1245 INDUSTRIAL PARK RD	PRESTON	ID	83263
KACEE & MILLWARD ANDREW HAMILTON	2250 N LAGO RD	GRACE	ID	83241
KACEY GARTH HEBDON	311 N STATE ST	PRESTON	ID	83263
KACI AVERY	6794 E HWY 36	PRESTON	ID	83263
KADE BLETTENBERG	291 W 4TH S	PRESTON	ID	83263
KADE C BALLS	85 E 2ND S	FRANKLIN	ID	83237
KADE LANDRY & MACKENZIE CHALLIS	PO BOX 602	GRACE	ID	83241
KADEE JOHNSON	92 N 2200 E	PRESTON	ID	83263
KADEN J ZABRISKIE	590 S 2ND W	PRESTON	ID	83263
KADEN SHANE LONG	77 N 1ST W	PRESTON	ID	83263
KAHLID KELLER	387 S 4TH W	PRESTON	ID	83263
KAIIA CASTRO	6 S 4TH W	PRESTON	ID	83263
KAITLYN RUSHTON SMITH	83 N 1ST W	PRESTON	ID	83263
KALANI L LARSON	1188 S 2400 E	PRESTON	ID	83263
KALEB BICKMORE	567 S LAKESIDE DR	FRANKLIN	ID	83237
KALEB K JOHNSON	515 N 2800 E	PRESTON	ID	83263-5352
KALEE ANNE JENSEN	6920 E MINK CREEK RD	PRESTON	ID	83263
KALLAN BODILY	64 S 300 E	PRESTON	ID	83263
KALONI HALL	3637 S STATE ST	PRESTON	ID	83263
KAMEN SPACKMAN	562 ASPEN CIR	PRESTON	ID	83263
KAMERON JOHNSON	68 N 4TH E	PRESTON	ID	83263
KAMERON RASMUSSEN	57 N 300 E	PRESTON	ID	83263
KAMI D PHILLIPS	391 S 440 W	PRESTON	ID	83263
KANDIE SUE AVERY	62 N 3RD E	PRESTON	ID	83263
KANDYSE SLANE	549 N 800 W	PRESTON	ID	83263
KAREN A NELSON	1134 E 900 S UNIT #31	ST GEORGE	UT	84790
KAREN ANN HALL	475 W 2ND S	PRESTON	ID	83263
KAREN ANN PINEDO	3124 E RIVERDALE RD	PRESTON	ID	83263

**Service List  
Commencment Notice**

**Bear River Basin Property Owners In Mailing Group 4 within Basin 13 (East) - Caribou Franklin Counties**

KAREN C ANDERSON	239 N 3RD E	PRESTON	ID	83263
KAREN C CARTER	1896 N 8TH W	PRESTON	ID	83263
KAREN DICKSON	1217 S STATE ST	PRESTON	ID	83263
KAREN 'E' HARRIS GIBBS	3233 E CUB RIVER RD	FRANKLIN	ID	83237
KAREN ELIZABETH FORD	14732 N HWY 34	THATCHER	ID	83283
KAREN H TALBOT	6928 E CUB RIVER RD	PRESTON	ID	83263
KAREN KLADIS	PO BOX 592	GRACE	ID	83241
KAREN L BECKSTEAD	322 E 260 N	PRESTON	ID	83263
KAREN LOWE	103 S 3RD E	FRANKLIN	ID	83237
KAREN LUND MANNING	710 S 2ND W	PRESTON	ID	83263
KAREN M LOWE	PO BOX 84	FRANKLIN	ID	83237
KAREN PITCHER	375 E VALLEY VIEW DR	PRESTON	ID	83263
KAREN RAE HIGLEY	239 N 2200 E	PRESTON	ID	83263
KAREN WINEGAR	2831 BUTTE ST	POCATELLO	ID	83201
KARISE SHIRLEY TROUMBLEY	119 N 1ST W	PRESTON	ID	83263
KARL & ELVA MERRYWEATHER	69 W 100 S	HEBER	UT	84032
KARL LUSK	644 N WATERWAY	PRESTON	ID	83263
KARLA DAWN PECK	545 HWY 34	GRACE	ID	83241
KARLA GUNDERSEN	687 E 800 S	PRESTON	ID	83263
KARLEE LYNN MOSER	3058 S 2400 E	PRESTON	ID	83263
KARLEE M LARSEN	2823 S 800 E	PRESTON	ID	83263
KARLI SMITH	108 N 100 W	PRESTON	ID	83263
KARLY MARISSA YARDLEY	215 E MAIN ST	FRANKLIN	ID	83237
KARLYN DARDON	222 W 3600 S	PRESTON	ID	83263
KARMA LEE BERGQUIST	267 S 1ST W	PRESTON	ID	83263
KARMA LEE BERGQUIST	27 E 2ND S	PRESTON	ID	83263
KAROLEE M READ	3126 E RIVERDALE RD	PRESTON	ID	83263
KARSON C BODILY	333 NELSON AVE	PRESTON	ID	83263
KAS FAMILY PROPERTIES LLC	1005 W 4800 S	PRESTON	ID	83263
KASEY BLAIN & STARLA KINGSFORD	567 RIVER RD	GRACE	ID	83241
KASEY HALL	281 E ONEIDA	PRESTON	ID	83263
KASEY KELLER	2144 S 3600 E	PRESTON	ID	83263
KASHA F HULSE	PO BOX 453	PRESTON	ID	83263
KASHLIE R HAMILTON	PO BOX 71	FRANKLIN	ID	83237
KASSIDIE LOYA	216 W 1ST N	PRESTON	ID	83263
KASSONDRA ANN MOSER	283 S 2200 E	PRESTON	ID	83263
KATELIN FITZGERALD	794 S 1360 W	LOGAN	UT	84321
KATELIN J MADSEN	2677 SURREY LN	FRANKLIN	ID	83237
KATELIN WARD	144 N 2ND E	PRESTON	ID	83263
KATELYNN MILLER	1903 S 2400 E	PRESTON	ID	83263
KATHERIN & WYATT FOWLER	PO BOX 644	GRACE	ID	83241
KATHERINE A DAVIS LIVING TRUST	852 N MEDOLAND DR	BRIGHAM CITY	UT	84302
KATHERINE CLINES	4718 S STATE ST	PRESTON	ID	83263

**Service List  
Commencement Notice**

**Bear River Basin Property Owners In Mailing Group 4 within Basin 13 (East) - Caribou Franklin Counties**

KATHERINE ERICKSON	213 S 125 E UNIT 4	FRANKLIN	ID	83237
KATHERINE FARNSWORTH	332 W ONEIDA ST	PRESTON	ID	83263
KATHERINE GOLIGHTLY	467 E 100 S	PRESTON	ID	83263
KATHERINE J LUCIA	2067 E RIVERDALE RD	PRESTON	ID	83263
KATHERINE M SCHWARTZ	1283 E 1400 S	PRESTON	ID	83263
KATHERINE NOORDA/CORINNE LARSEN	1630 E 2450 S UNIT 72	ST GEORGE	UT	84790
KATHERINE SELLERS	3123 E COACHMAN RD	FRANKLIN	ID	83237
KATHERINE TAWYNA ALDER	1188 S 800 E	PRESTON	ID	83263
KATHERINE TROUMBLEY	43 S 3RD E	PRESTON	ID	83263
KATHLEEN G PERKINS	110 E LEGACY CT	FRANKLIN	ID	83237
KATHLEEN JEAN PATTISON	431 S 4TH W	PRESTON	ID	83263
KATHLEEN M ALBISTON	155 N 8 W	PRESTON	ID	83263
KATHLENE B KELLER	PO BOX 129	FRANKLIN	ID	83237
KATHLENE BLISS	3738 E WILD ROSE WAY	FRANKLIN	ID	83237
KATHRYN ANDERSON	450 S 1ST E	PRESTON	ID	83263
KATHRYN ANN COX	135 W CEDAR LANE	FRANKLIN	ID	83237
KATHRYN ELARDI	324 3RD ST	EVANSTON	WY	82930
KATHRYN GREGORY	209 S 1 W	PRESTON	ID	83263
KATHRYN J GERBER	4177 S 4650 E	FRANKLIN	ID	83237
KATHRYN J WHITEHEAD FAMILY TRUST	133 S 2ND E	FRANKLIN	ID	83237
KATHRYN LENNON	49 1/2 S 200 E	PRESTON	ID	83263
KATHRYN LENNON	49 1/2 S 2ND E	PRESTON	ID	83263
KATHRYN LENNON	PO BOX 384	PRESTON	ID	83263
KATHRYN T MARTIN	546 BOYD ST	CHUBBUCK	ID	83202
KATHY & SCOTT MERRYWEATHER	69 W 100 S	HEBER	UT	84032
KATHY ALLEN	5658 E MAPLE CREEK RD	FRANKLIN	ID	83237
KATHY B SWEET	PO BOX 524	GRACE	ID	83241-5074
KATHY GRAHAM	290 N 340 E	PRESTON	ID	83263
KATHY HUGHES-ROY	7875 N VALLEY VIEW DR	PRESTON	ID	83263
KATHY JEPSEN	862 W 1875 S	PRESTON	ID	83263
KATHY LOVELAND	1112 W 3200 S	PRESTON	ID	83263
KATHY S DRAPER	1456 W RIVERTON RANCH RD	RIVERTON	UT	84065-6172
KATHY TILLOTSON	PO BOX 28	GRACE	ID	83241
KATIE E MCCLAIN	94 E 4800 S	PRESTON	ID	83263
KATIE GRIFFIN	109 E 1ST N	PRESTON	ID	83263
KATIE HATCH	511 E 1ST S	PRESTON	ID	83263
KATIE L PURSER	29 N 3RD E	FRANKLIN	ID	83237
KATIE LYNN WELLS	226 N 1ST E	PRESTON	ID	83263
KATIE MCDOWELL	165 W 100 S	PRESTON	ID	83263
KATRINA BYINGTON	597 EAGLE DR	PRESTON	ID	83263
KATRINA CHIPMAN	225 S 125 E	FRANKLIN	ID	83237
KATRINA PETERSON	4135 COLLEGE DR	OGDEN	UT	84403
KATRINA STOKES	1583 N STATE ST	PRESTON	ID	83263

**Service List  
Commencement Notice**

**Bear River Basin Property Owners In Mailing Group 4 within Basin 13 (East) - Caribou Franklin Counties**

KAY SIDWELL	254 W HARDSCRABBLE RD	MORGAN	UT	84050
KAYCEE JEANETTE LONG	77 N 1ST W	PRESTON	ID	83263
KAYCI RAE RAINEY	88 N 1ST W	PRESTON	ID	83263
KAYD FALSLEV	375 E 1ST N	PRESTON	ID	83263
KAYE WOODWARD	1898 E 4800 S	FRANKLIN	ID	83237
KAYEDIN M ROARK	148 E 3RD S	PRESTON	ID	83263
KAYLA ANN GUNNELL	3008 S 800 W	PRESTON	ID	83263
KAYLA EVANS	163 N 1 W	PRESTON	ID	83263
KAYLA FISCUS	358 E EAGLE WAY	PRESTON	ID	83263
KAYLA PURSER	1657 S 600 W	PRESTON	ID	83263
KAYLA R ROBERTS	4182 S 800 W	PRESTON	ID	83263
KAYLA'S FAMILY TRUST	407 S STATE ST	PRESTON	ID	83263
KAYLEE ANN LEWIS	211 E 1ST N	PRESTON	ID	83263
KAYLEE M BOWMAN	907 S 1ST W	GRACE	ID	83241
KAYLEE MACINANTI	672 GRANNY SMITH CIR	PRESTON	ID	83263
KAYLENE S OWEN	1352 N 2200 E	PRESTON	ID	83263
KAYLENE S OWEN	1356 N 2200 E	PRESTON	ID	83263
KAYLIN SMITH	197 E 1ST S	PRESTON	ID	83263
KAYLYN HEUSSER	354 S 1800 E	PRESTON	ID	83263
KAYLYN KNAPP	493 E 4TH S	PRESTON	ID	83263
KAYLYNN BLAKESLEE	2097 W 3825 S	ROY	UT	84067
KBM ESTATES LLC	11432 N 2300 E	RICHMOND	UT	84333
KC HOLLINGSWORTH	6852 N 5600 E	PRESTON	ID	83263
KC4 FARMS LLC/R KIP RAWLINGS	195 W 3600 S	PRESTON	ID	83263
KDK FARMS LLC	5503 S 1600 W	PRESTON	ID	83263
KEATON SMART	266 E EAGLE WAY	PRESTON	ID	83263
KEENE CHILDREN TRUST	2187 E ONEIDA	PRESTON	ID	83263
KEITH & JUDITH H BITTON FAMILY TRUST	397 FISH HATCHERY RD	GRACE	ID	83241
KEITH & KAY GAMBLE FAMILY TRUST	180 N 8TH W	PRESTON	ID	83263
KEITH & SHONNA COLE LIVING TRUST	899 W 3200 S	PRESTON	ID	83263
KEITH B VAUGHN	4055 RIVERS BEND RD	PRESTON	ID	83263
KEITH J & SHELLEY KEECH	120 STEELE LN	GRACE	ID	83241
KEITH K TRIBETT	115 SALEM HILLS DR	ELK RIDGE	UT	84651-9585
KEITH PORTER	694 S LAKESIDE DR	FRANKLIN	ID	83237
KEITH W BOSWORTH FAMILY TRUST	852 S 50 W	PRESTON	ID	83263
KELDEN COOPER	308 E 800 N	PRESTON	ID	83263
KELDON EPPICH	3683 MOUNTAIN MEADOWS DR	FRANKLIN	ID	83237
KELLE B ALDER	2737 S 800 W	PRESTON	ID	83263
KELLEN & ADRIENNE ALVEY REVOCABLE TRUST	PO BOX 106	PRESTON	ID	83263
KELLER BROTHER'S LLC	160 S STATE ST	PRESTON	ID	83263
KELLER SHANE & CINDY FAMILY TRUST	84 CALL AVE	PRESTON	ID	83263
KELLEY FAMILY CABIN LLC	519 OAKWOOD CIR	FARMINGTON	UT	84025

**Service List  
Commencement Notice**

**Bear River Basin Property Owners In Mailing Group 4 within Basin 13 (East) - Caribou Franklin Counties**

KELLEY LAND HOLDINGS LLC	713 S 4TH E STE 100	PRESTON	ID	83263
KELLI BARKER	2937 E 800 S	PRESTON	ID	83263
KELLI HOBSON	575 W 2ND N	PRESTON	ID	83263
KELLI NELSON	169 N 400 E	PRESTON	ID	83263
KELLIE B OXX	410 W 2ND S	PRESTON	ID	83263
KELLIE HIGLEY	711 S 7TH E	PRESTON	ID	83263
KELLY & LUCETTA HOLT	PO BOX 9	GRACE	ID	83241
KELLY & TERESA RASMUSSEN FAMILY TRUST	390 S 400 W	PRESTON	ID	83263
KELLY & WENDY C ANDERSON	PO BOX 622	GRACE	ID	83241
KELLY A MILES	PO BOX 25	PRESTON	ID	83263
KELLY ASCONA	446 W ONEIDA	PRESTON	ID	83263
KELLY BOSWORTH	63 N 2ND W	PRESTON	ID	83263
KELLY D & AMBER J NOBLE	405 E CENTER ST	GRACE	ID	83241-5359
KELLY D HUNTER	PO BOX 1	FRANKLIN	ID	83237
KELLY DEAN & ANNETTA LEIGH CHRISTENSEN	408 E CENTER ST	GRACE	ID	83241
KELLY GILBERT	209 E 200 N	PRESTON	ID	83263
KELLY HULL	6969 E CUB RIVER DR	PRESTON	ID	83263
KELLY K GRIFFIN	440 W 800 S	PRESTON	ID	83263
KELLY MICKELSON	280 W 8 S	PRESTON	ID	83263
KELLY MOORE	PO BOX 243	GRACE	ID	83241
KELLY OLSEN	3114 S 800 W	PRESTON	ID	83263
KELLY P BENNETT	60 W 4TH N	GRACE	ID	83241-5275
KELLY REYNOLDS	2783 E READ LN	PRESTON	ID	83263
KELLY ROLAND & WENDY JAN ANDERSON	PO BOX 239	GRACE	ID	83241
KELLY S BIGGS	1221 S 800 W	PRESTON	ID	83263
KELLY S KELLER	876 N 1600 E	PRESTON	ID	83263
KELLY SEAGER WOMACK	4562 E MAPLE CREEK RD	FRANKLIN	ID	83237
KELLY YOUNG	610 E 60 S	PRESTON	ID	83263
KELSEY & RHYMA J MANNING	PO BOX 144	PRESTON	ID	83263
KELSEY BOBKA	644 S FORDS BEND RD	PRESTON	ID	83263
KELSEY J BACON	952 W 4800 S	PRESTON	ID	83263
KELSIE DAWN HANSEN	544 S 300 E	PRESTON	ID	83263
KEN D HOBBS	4087 S PARKINSON RD	FRANKLIN	ID	83237-5037
KEN DEGN	930 BROOKSIDE DR	PRESTON	ID	83263
KEN F LIND	2692 N STATE ST	PRESTON	ID	83263
KEN MICHIE	3573 S PARKINSON RD	FRANKLIN	ID	83237
KEN NORDYKE	510 E 400 S	PRESTON	ID	83263
KEN POTTER	770 E 3RD N	SODA SPRINGS	ID	83276
KENDALL & DEBORAH HOBSON	430 W 8TH SOUTH	PRESTON	ID	83263
KENDALL FAMILY TRUST	PO BOX 22	THATCHER	ID	83283
KENDRA THURGOOD LIVING TRUST	426 N 200 W	WILLARD	UT	84340
KENDRICK FAMILY TRUST/ANGELS REST RANCH INC	885 N 4100 W	WEST POINT	UT	84015

**Service List  
Commencment Notice**

**Bear River Basin Property Owners In Mailing Group 4 within Basin 13 (East) - Caribou Franklin Counties**

KENNA COOPER	330 S STATE	PRESTON	ID	83263
KENNA SHARP	265 S 2ND W	PRESTON	ID	83263
KENNEDY N FERNANDEZ	4837 S 500 E	PRESTON	ID	83263
KENNEDY S LARSON	310 E EAGLE WAY	PRESTON	ID	83263
KENNETH & ANN HAKE	PO BOX 234	PRESTON	ID	83263
KENNETH & LINDA HANSEN FAMILY TRUST	5523 E CUB RIVER RD	PRESTON	ID	83263
KENNETH & PAULINE KELLER	541 RANCH LOOP RD	PRESTON	ID	83263
KENNETH & SARAH JENSEN	16019 N HWY 34	THATCHER	ID	83283
KENNETH & TERESA EARLEY	4244 S 4650 E	FRANKLIN	ID	83237
KENNETH & TERESA EARLEY /KENTECO ENTERPRISES INC	4498 E MAPLE CREEK RD	FRANKLIN	ID	83237
KENNETH A HOLLINGSWORTH FAMILY TRUST	15 N STATE ST	PRESTON	ID	83263
KENNETH C & BONNIE A WUNNER	PO BOX 1407	RIVERTON	UT	84065
KENNETH C HUGIE	643 S LAKESIDE DR	FRANKLIN	ID	83237
KENNETH EARL & CALLIE HAMP	302 E 1ST N	GRACE	ID	83241
KENNETH G KNAPP	869 N 1600 E	PRESTON	ID	83263
KENNETH G THEDELL	2936 W 2900 S	WEST HAVEN	UT	84401
KENNETH G THEDELL	5735 S 2550 W	ROY	UT	84067
KENNETH J PALMER	262 E VALLEY VIEW DR	PRESTON	ID	83263
KENNETH K & MELONEY RASMUSSEN	2171 BURTON CANYON RD	GRACE	ID	83241
KENNETH L & LORI T BALLS FAMILY TRUST	3296 N 1600 E	PRESTON	ID	83263
KENNETH L HOLT	3214 S STATE ST	PRESTON	ID	83263
KENNETH L HOLT	593 W 170 S	PRESTON	ID	83263
KENNETH MENDENHALL	PO BOX 121	PRESTON	ID	83263
KENNETH MYLROIE	4287 S 4000 E	FRANKLIN	ID	83237
KENNETH N COMPTON	1180 FAIRWAY DR	PRESTON	ID	83263
KENNETH OTHELL GIFFORD	596 N FAIRWAY PLACE	PRESTON	ID	83263
KENNETH R HAMILTON	420 EDGEWOOD PL	PROVIDENCE	UT	84332
KENNETH R JENSEN	16059 N HWY 34	THATCHER	ID	83283
KENNETH ROBERTS FAMILY TRUST	142 N 1ST E	PRESTON	ID	83263
KENNETH ROSS	6833 E HWY 36	PRESTON	ID	83263
KENNETH W RASMUSSEN	3197 E CUB RIVER RD	FRANKLIN	ID	83237
KENNETH WEST	515 WAGGENER ST	GREEN RIVER	WY	82935
KENNY J INGLET	3367 S STATE ST	PRESTON	ID	83263-5611
KENT & BEVERLY SMITH FAMILY TRUST	271 RANCH LOOP RD	PRESTON	ID	83263
KENT & DEBORAH REED-MCBRIDE REVOCABLE LIVING TRUST	4113 S 4650 E	FRANKLIN	ID	83237
KENT & KATHLEEN MOSER/MOSER REVOCABLE TRUST	1934 S 1600 E	PRESTON	ID	83263
KENT & KRISTINE ALLEN	PO BOX 714	SODA SPRINGS	ID	83276
KENT & SHAUNA PESTOR	115 S 600 EAST	PRESTON	ID	83263
KENT C & BECKY S PORTER FAMILY TRUST	2493 S 1600 E	PRESTON	ID	83263
KENT C TALBOT	313 N 4TH W	PRESTON	ID	83263
KENT DUNKLEY TRUST	4087 S HWY 91	FRANKLIN	ID	83237

**Service List  
Commencement Notice**

**Bear River Basin Property Owners In Mailing Group 4 within Basin 13 (East) - Caribou Franklin Counties**

KENT KELLER	5327 E HWY 36	PRESTON	ID	83263
KENT L KINDRED	594 BIRDIE CIRCLE	PRESTON	ID	83263
KENT M CARLSEN	1074 S 540 E	PROVIDENCE	UT	84332
KENT PALMER FAMILY TRUST	226 W ONEIDA	PRESTON	ID	83263
KENT R & MIGNON CLEGG	2372 CLEGG LN	GRACE	ID	83241
KENT S BEARDALL	4143 E RIVERDALE	PRESTON	ID	83263
KENT WEBB	1315 W 4800 S	PRESTON	ID	83263
KENYOUN & MARK STEVEN BARLOW	2577 S 2400 E	PRESTON	ID	83263
KERMIT & MAUREEN HODGES REVOCABLE TRUST	45 S 2ND E	PRESTON	ID	83263
KERRI MORRISON	558 W 800 S	PRESTON	ID	83263
KERRY CHRISTENSEN	6837 E BIRCH CREEK RD	PRESTON	ID	83263
KERRY G JEPSEN	6003 E BEAR CREEK RD	PRESTON	ID	83263
KERRY M GRAGG	3216 BOOTH CT	EL DORADO HILLS	CA	95762
KEVA TRACY	2137 LAKEVIEW CIR	PRESTON	ID	83263
KEVEN M HOLLINGSWORTH	1267 S STATE	PRESTON	ID	83263
KEVEN S STONE	1218 S GIRAFFE RD	PRESTON	ID	83263
KEVIN & BECKY HEMMERT	113 E 1ST N	GRACE	ID	83241
KEVIN & CYNTHIA LARSEN FAMILY TRUST	582 N 2200 E	PRESTON	ID	83263
KEVIN & JULIE CARTER LIVING TRUST	397 E 3200 N	PRESTON	ID	83263
KEVIN & LEAH THOMPSON	875 E 4TH S	PRESTON	ID	83263
KEVIN & LISA CHRISTENSEN	3950 W DONWALD ST	S JORDAN	UT	84095
KEVIN & MELINDA WILKES FAMILY TRUST	239 W 2ND S	PRESTON	ID	83263
KEVIN & MICHELLE HUBBARD	795 WATERWAY RD	PRESTON	ID	83263
KEVIN & NANCY WANGSGARD	1700 S 4700 W	MALAD CITY	ID	83252
KEVIN & RACHELLE PEBLEY	320 W 2000 S	PERRY	UT	84302
KEVIN & STACI OSTLER FAMILY TRUST	147 S 2200 E	PRESTON	ID	83263
KEVIN ATKINSON	1114 S 6TH W	PRESTON	ID	83263
KEVIN AUSTIN & SARAH COX	120 W 8TH S	PRESTON	ID	83263
KEVIN B DENNIS	315 W 1600 S	PRESTON	ID	83263
KEVIN B LEWIS	955 N FAIRWAY DR	PRESTON	ID	83263
KEVIN BITTON	PO BOX C	GRACE	ID	83241
KEVIN BLANCH	393 E 400 S	PRESTON	ID	83263
KEVIN C & LORI L FREDRICKSON	241 E 4TH N	GRACE	ID	83241
KEVIN CARLSON	1319 N 1250 E	PRESTON	ID	83263
KEVIN D BECK	46 S 1ST E	FRANKLIN	ID	83237
KEVIN E KELLER	205 S 1ST W	PRESTON	ID	83263
KEVIN GERALD HEYNEN	192 N 100 E	PRESTON	ID	83263
KEVIN GLENN KELLER	109 E 2ND N	PRESTON	ID	83263
KEVIN HAL FORD	4878 E CUB RIVER RD	PRESTON	ID	83263
KEVIN HUBBARD	29 W ONEIDA ST	PRESTON	ID	83263
KEVIN JOSEPH BYINGTON	597 EAGLE DR	PRESTON	ID	83263
KEVIN L ALDER	58 W 1560 S	OREM	UT	84058



**Service List  
Commencment Notice**

**Bear River Basin Property Owners In Mailing Group 4 within Basin 13 (East) - Caribou Franklin Counties**

KEVIN L BECK	325 E 1ST S	PRESTON	ID	83263
KEVIN L PETERSON	PO BOX 48	GRACE	ID	83241
KEVIN LEE HEADWORTH	2047 E 1600 S	PRESTON	ID	83263
KEVIN M & APRIL SMITH	PO BOX 174	GRACE	ID	83241
KEVIN OGDEN	406 W 3600 S	PRESTON	ID	83263
KEVIN PARKER	401 E 100 N	HYRUM	UT	84319
KEVIN R DALEY	974 S 1600 E	PRESTON	ID	83263
KEVIN R MOORE	2646 DWIGHT WAY # 7	BERKELEY	CA	94704
KEVIN RAY & LENA M MANHART	479 SANT RD	GRACE	ID	83241
KEVIN SMEDLEY	770 W 2225 S	SYRACUSE	UT	84075
KEVIN W HOBBS	40 N 1ST E	FRANKLIN	ID	83237
KEZERIAN DAIRY LLC	678 E 4800 S	PRESTON	ID	83263
KHELAWAN BENNIE	73 S 2ND E	PRESTON	ID	83263
KIERRA ADKINS	222 S 125 E	FRANKLIN	ID	83237
KIERSTYN & RICHARD WESTON GARBETT	PO BOX 543	GRACE	ID	83241
KIM & CINDY L SPENCER	PO BOX 579	GRACE	ID	83241
KIM & JULIE JOHNSON	2527 E ONEIDA ST	PRESTON	ID	83263
KIM & KAYLYNN CHRISTENSEN	20 MERRILL WAY	GRACE	ID	83241
KIM & TRACY YOUNG	1040 HARWOOD RD	GRACE	ID	83241
KIM BOYD DOCKSTADER	83 S 1ST E	PRESTON	ID	83263
KIM HIRSCHI	175 N 800 W	PRESTON	ID	83263
KIM HODGES	1500 E COLLEGE WAY STE A	MOUNT VERNON	WA	98273
KIM K CHRISTENSEN	7227 E HWY 36	PRESTON	ID	83263
KIM K GALVEZ	125 S 4TH E	PRESTON	ID	83263
KIM KELLER	6287 E HWY 36	PRESTON	ID	83263
KIM M STONE	395 W 1 S	PRESTON	ID	83263
KIM RASMUSSEN	278 S 1800 E	PRESTON	ID	83263
KIM SCHWIND	754 S FORDS BEND RD	PRESTON	ID	83263
KIM T BULLOCK	8175 N STRAWBERRY DR C/O VICKI PHILLIPS	PRESTON	ID	83263
KIM V MENDENHALL	PO BOX 264	GRACE	ID	83241
KIM W CROCKETT	907 FAIRWAY DR	PRESTON	ID	83263
KIMBER C GOLIGHTLY	3193 S 800 E	PRESTON	ID	83263
KIMBERELY BETTERIDGE	170 S 1ST E	PRESTON	ID	83263
KIMBERLEE A LINDSAY	2977 FORDS BEND RD	PRESTON	ID	83263
KIMBERLEE ANN & RYAN ATKINSON	1428 E 3200 N	PRESTON	ID	83263
KIMBERLINA WADDOUNS	326 E MAIN	FRANKLIN	ID	83237
KIMBERLY ANDERSON	272 N 2ND E	PRESTON	ID	83263
KIMBERLY ANN BURBANK	272 W 3600 S	PRESTON	ID	83263
KIMBERLY C DONEY LIVING TRUST	PO BOX 195	LOGAN	UT	84323
KIMBERLY CLEMENTS	1837 E RIVERVIEW DR	PRESTON	ID	83263
KIMBERLY D WAKLEY	1188 W 1870 S	PRESTON	ID	83263
KIMBERLY HERBST	326 W 4800 S	PRESTON	ID	83263

**Service List  
Commencement Notice**

**Bear River Basin Property Owners In Mailing Group 4 within Basin 13 (East) - Caribou Franklin Counties**

KIMBERLY HOBBS	4018 S PARKINSON RD	FRANKLIN	ID	83237
KIMBERLY HOYT	160 W 1750 S	PERRY	UT	84302
KIMBERLY S LOVELL	2135 N 4500 W	HOOPER	UT	84315
KIMBERLY WALKENHORST	596 GREEN CIR	PRESTON	ID	83263
KIMBERLY WILLARD	209 E ONEIDA ST	PRESTON	ID	83263
KIMBERLY WINWARD	5334 S 1600 W	PRESTON	ID	83263
KIMBLE C SMITH FAMILY TRUST	586 E EAGLE DR	PRESTON	ID	83263
KING FARM LLC	12235 N HWY 34	PRESTON	ID	83263
KIP CHRISTEN	1620 DAMMERON VALLEY DRIVE E DAMMERON VALLEY		UT	84783
KIP HARRIS	83 S 4TH E	PRESTON	ID	83263
KIP LUNDBERG	50 S 200 E	PRESTON	ID	83263
KIPP I NORMAN	403 E ONEIDA ST	PRESTON	ID	83263
KIRA BURBANK	488 S SPRING CREEK RD	PRESTON	ID	83263
KIRA MARIE GRAYBILL	6587 E FAIRMOUNT ST	NAMPA	ID	83687
KIRBY CHATTERTON	4928 E MAPLE CREEK RD	FRANKLIN	ID	83237
KIRK & SHAUNA IVERSON	2724 S 1400 W	PRESTON	ID	83263
KIRK D MERRILL	649 S 700 E	PRESTON	ID	83263
KIRK DEAN (BUTCH) HULL	349 E 450 N	RICHMOND	UT	84333
KIRK PASKINS FAMILY TRUST	862 N FAIRWAY DR	PRESTON	ID	83263
KIRSTEN CURTIS	529 W 1600 S	PRESTON	ID	83263
KIRSTEN LYN SCHVANEVELDT	PO BOX 602	GRACE	ID	83241
KIRT DOUGLAS BILL	809 W 1600 S	PRESTON	ID	83263
KIRT T LARSON	983 HARWOOD ROAD	GRACE	ID	83241
KIT & MINNIE LAURA CHRISTENSEN	5204 S 1600 W	PRESTON	ID	83263
KIT BOSWORTH	125 W 800 S	PRESTON	ID	83263
KJD ENTERPRISES LLC	545 SPRING CREEK RD	PROVIDENCE	UT	84332
KLAIR KENT	79 N MAIN	LEWISTON	UT	84320
KMR CONSTRUCTION	2171 BURTON CANYON RD	GRACE	ID	
KNAPP FARM LLC	607 S 1ST E	PRESTON	ID	83263
KNAPP LAND & LIVESTOCK LLC	5448 E SUGAR CREEK RD	PRESTON	ID	83263
KND PROPERTIES LLC	PO BOX 591	PRESTON	ID	83263
KODEY CLEMENTS	674 S LAKESIDE DR	FRANKLIN	ID	83237
KODY ATKINSON	812 W 4800 S	PRESTON	ID	83263
KODY GOLIGHTLY	70 W 8TH S	PRESTON	ID	83263
KODY K PURSER	3063 S 1400 W	PRESTON	ID	83263
KODY W OSBORN	290 S 3RD W	GRACE	ID	83241
KOEL H WALTON	1265 N 1250 E	PRESTON	ID	83263
KOLBY DAVID LARSEN	173 S 600 E	PRESTON	ID	83263
KOLTON DEE & TAYZIA MAY DALEY	153 W 200 N	PRESTON	ID	83263
KOLTON T CRAVALHO	1843 S 2400 E	PRESTON	ID	83263
KOLTYN & ASPEN SANCHEZ HAMP	PO BOX 152	GRACE	ID	83241
KOLTYN HOBBS	3428 S 3200 E	FRANKLIN	ID	83237
KOREY DEE OWENS	1654 S 600 W	PRESTON	ID	83263

**Service List  
Commencement Notice**

**Bear River Basin Property Owners In Mailing Group 4 within Basin 13 (East) - Caribou Franklin Counties**

KORI & TONY RAWLINGS	PO BOX 387	PRESTON	ID	83263
KORRY BRUSH	322 W ONEIDA ST	PRESTON	ID	83263
KORTLAND JAMES CARTER	24 N 300 E	PRESTON	ID	83263
KORTNEY W HALE	230 E PARK AVE	PRESTON	ID	83263
KORY & MELANIE HOBBS	2357 E 800 S	PRESTON	ID	83263
KORY K ARGYLE	790 S 2ND W	PRESTON	ID	83263
KORY M OWEN	693 E 8TH N	PRESTON	ID	83263
KORY PETTERBORG	135 N 2200 E	PRESTON	ID	83263
KORY T JOHNSON	80 N 4TH W	PRESTON	ID	83263
KOTY LEE DOUGLASS	133 S 3RD E	PRESTON	ID	83263
KOYLE TRUST	12181 JOSEPH VIEW LN	DRAPER	UT	84020-8450
KPS FARMS LLC/DAVID W BECKSTEAD FAMILY TRUST	556 E WALNUT BROOK DR	MURRAY	UT	84107
KRAIG E ALDER	6567 E CUB RIVER RD	PRESTON	ID	83263
KREG L ROBERTS	578 EAGLE DR	PRESTON	ID	83263
KREGG LISTON THOMASSEN	2393 S 3500 W	TAYLOR	UT	84401
KRISHANDA ELDREDGE	3818 S 800 W	PRESTON	ID	83263
KRISMAS ADAMS	143 N 4TH E	PRESTON	ID	83263
KRISTA & TROY HOOLEY	276 E 1100 N	PRESTON	ID	83263
KRISTA BURNS	590 EAGLE DR	PRESTON	ID	83263
KRISTA L BAKER	311 N STATE ST	PRESTON	ID	83263
KRISTA L BARRETT	33 W CEDAR LN	FRANKLIN	ID	83237
KRISTAL RUSSOM	55 E 7TH S	PRESTON	ID	83263
KRISTEN BECKSTEAD / SCOTT BECKSTEAD REAL ESTATE CO	636 E 145 S	PRESTON	ID	83263
KRISTEN CHILD	31664 LOMA LINDA RD	TEMECULA	CA	92592
KRISTEN COLLINS	794 S E STREET	LAKEVIEW	OR	97630
KRISTEN N GADDIS	46 W 1ST N	PRESTON	ID	83263
KRISTEN SCHVANEVELDT	487 E 3200 N	PRESTON	ID	83263
KRISTEN STONE	50 N 2ND E	PRESTON	ID	83263
KRISTENE H HYER	9615 W ROSS AVE	PEORIA	AZ	85382
KRISTI ANN HYER BERRYHILL	268 W 7800 N	SMITHFIELD	UT	84335
KRISTI GILBERT	4357 S STATE ST	PRESTON	ID	83263
KRISTI HALL	185 E 1100 N	PRESTON	ID	83263
KRISTI JORGENSEN	790 W ONEIDA	PRESTON	ID	83263
KRISTIN M FELLOWS	116 S 4TH E	PRESTON	ID	83263
KRISTIN MACHACEK	582 EAGLE DR	PRESTON	ID	83263
KRISTIN SHERMAN	24052 VICTORY BLVD	WOODLAND HILLS	CA	91367
KRISTINA MARIA OWENS	171 N 1ST W	PRESTON	ID	83263
KRISTINA NEOLA MALLORY	306 N 1ST E	GRACE	ID	83241
KRISTINE & PATRICK GILBERT	875 W 4000 S	PRESTON	ID	83263
KRISTINE B ANNABLE	275 N 3RD E	PRESTON	ID	83263
KRISTINE GODFREY	346 W 2350 N	HARRISVILLE	UT	84414
KRISTINE M PORTER	2947 S 3200 E	FRANKLIN	ID	83237

**Service List  
Commencement Notice**

**Bear River Basin Property Owners In Mailing Group 4 within Basin 13 (East) - Caribou Franklin Counties**

KRISTOPHER DOW	635 S LAKESIDE DR	FRANKLIN	ID	83237
KRISTOPHER HATCH	216 S 2ND E	PRESTON	ID	83263
KRISTY LYNN NELSON FAMILY TRUST	205 E ONEIDA ST	PRESTON	ID	83263
KRYCANY WINWARD	3584 E 4850 S	FRANKLIN	ID	83237
KRYSHANDA LYNN GREGORY	43 E 4800 S	PRESTON	ID	83263
KRYSTA CHRISTENSEN	170 N 4TH E	PRESTON	ID	83263
KRYSTAL JENSEN	139 W 200 S	PRESTON	ID	83263
KRYSTAL K BINGHAM	5623 E CUB RIVER RD	PRESTON	ID	83263
KRYSTEN & JORDAN TESCH	1214 W PLEASANT VIEW DR	PLEASANT VIEW	UT	84414
KSAM REALTY LLC	21163 NEWPORT COAST DR #105	NEWPORT COAST	CA	92657
KUNZ CHILDRENS TRUST	1040 DOUBLE EAGLE CIR	PRESTON	ID	83263
KURSTIN LYNETTE MILLER	2562 N SHAYNA LN	PRESTON	ID	83263
KURT & MARGRET IVERSON	4433 E STATION CREEK RD	PRESTON	ID	83263
KURT E LINDEN	4078 S 800 W	PRESTON	ID	83263
KURT LARSEN	4243 E CUB RIVER RD	PRESTON	ID	83263
KURTIS B PAYNE	156 N 4TH E	PRESTON	ID	83263
KURTIS WOOD	540 E 100 S	HYRUM	UT	84319
KWD INVESTMENTS LLC	545 SPRING CREEK RD	PROVIDENCE	UT	84332
KWIN & MEGAN M WILLIS	4244 S 4650 E	FRANKLIN	ID	83237
KYLE & MARIE KNAPP	5448 E SUGAR CREEK RD	PRESTON	ID	83263
KYLE & MEGAN HANNAN	275 S 3RD E	GRACE	ID	83241
KYLE BINGHAM	105 S 8TH E	GRACE	ID	83241
KYLE D BENNETT	1717 E 3200 N	PRESTON	ID	83263
KYLE FISHER	PO BOX 101	FRANKLIN	ID	83237
KYLE FORNOFF	306 S SPRING CREEK RD	PRESTON	ID	83263
KYLE HARDY	543 E 4TH S	PRESTON	ID	83263
KYLE HEUSSER	750 S 2ND E	PRESTON	ID	83263
KYLE HUMBER	223 N 2ND E	PRESTON	ID	83263
KYLE J JENSEN	532 W 4000 S	PRESTON	ID	83263
KYLE J THOMAS	175 E ONEIDA ST	PRESTON	ID	83263
KYLE JESSE JOHNSON	2720 CASTLE PEAK WAY	POCATELLO	ID	83201
KYLE JORGENSEN	4311 N 500 E	HYDE PARK	UT	84318
KYLE L REED	340 S 2ND W	PRESTON	ID	83263
KYLE R DUNN	276 W ONEIDA	PRESTON	ID	83263
KYLE S LARSON	310 E EAGLE WAY	PRESTON	ID	83263
KYLE WOOD	3714 E LAUREL DR	FRANKLIN	ID	83237
KYLEE ELECE GREEN	1293 N STATE ST	PRESTON	ID	83263
KYLEE J MADSEN	570 S LAKESIDE DR	FRANKLIN	ID	83237
KYLEE JACKSON	1229 W 4800 S	PRESTON	ID	83263
KYLEE JEAN WOYTKO	855 EDGEHILL DR	BRIGHAM CITY	UT	84302
KYLEE READ OLSON	85 E CALL AVE	PRESTON	ID	83263
KYLER JONES	816 S 1150 E	PRESTON	ID	83263
KYLER T BURBANK	116 E EAGLE WAY	PRESTON	ID	83263

**Service List  
Commencement Notice**

**Bear River Basin Property Owners In Mailing Group 4 within Basin 13 (East) - Caribou Franklin Counties**

KYLER THOMAS HOHLIOS	126 W 1ST S	PRESTON	ID	83263
KYLIE ATKINSON	66 W LEGACY DR	FRANKLIN	ID	83237
KYLIE C FULLMER	883 S 1200 E	PRESTON	ID	83263
KYLIE M PURSER	32 W CEDAR LN	FRANKLIN	ID	83237
KYLIE OLSEN	465 W 370 S UNIT 23	PRESTON	ID	83263
KYLIE STONE	133 GAMBLE AVE	PRESTON	ID	83263
KYLO WAYNE & ALEXI BREDEHOFT	570 HWY 34	GRACE	ID	83241
KYRA PETERSON	401 E ONEIDA	PRESTON	ID	83263
KYRSTEN EDWARDS	679 E 600 S	PRESTON	ID	83263
KYSON M HENDERSON	582 S LAKESIDE DR	FRANKLIN	ID	83237
L & S HOBBS PROPERTIES LLC	220 MAPLE CREEK RD	FRANKLIN	ID	83237
L DAX KELLER	1954 E HWY 36	PRESTON	ID	83263
L GREG GRIFFETH	775 S 1ST E	PRESTON	ID	83263
L TIM WEEKS	535 W 8TH S	PRESTON	ID	83263
LACEY ABBOTT	PO BOX 174	RICHMOND	UT	84333
LACEY CASTILLO	3758 E 3600 S	FRANKLIN	ID	83237
LACEY DAVIS	1620 S 7500 W	OGDEN	UT	84404
LACEY DAWN LARSEN	698 E 600 S	PRESTON	ID	83263
LACEY HANSEN	3683 E WILD ROSE WAY	FRANKLIN	ID	83237
LACEY M OLSEN	2818 S 2400 E	PRESTON	ID	83263
LACEY RALLISON	221 MAPLE CREEK RD	FRANKLIN	ID	83237
LACEY SUE CHRISTENSEN	6837 E BIRCH CREEK RD	PRESTON	ID	83263
LACIE K MCDONALD	415 S 4TH W	PRESTON	ID	83263
LADAWN FLOYDE	333 W 200 N	SMITHFIELD	UT	84335
LADAWN RAUSCH	404 N MAIN	GRACE	ID	83241
LADAWN F JONES FAMILY TRUST	1120 DOUBLE EAGLE CIR	PRESTON	ID	83263
LAEF & MELISSA WALLIN	1893 BLACK ROCK LN	GRACE	ID	83241
LAGO RANCH LLC/MICHAEL L TINGEY LLC	2114 LAGO LIBERTY RD	GRACE	ID	83241
LAGOM LLC	1015 SHADOW POINT DR	SAINT GEORGE	UT	84770
LAMAR MCKAGUE	6429 N 5600 E	PRESTON	ID	83263
LAMONT ANDERSON	1103 N 800 W	PRESTON	ID	83263
LAMONT K HARRIS	269 E ONEIDA	PRESTON	ID	83263
LAMONT'S RENTALS LLC/CYCO HOLDINGS LLC	89 N STATE ST	PRESTON	ID	83263
LAMPEE G OWEN/JANETTE K OWEN	435 E 2ND S	WESTON	ID	83286
LANAE S ROBINSON	5967 E THATCHER RD	PRESTON	ID	83263
LANAE SEAMONS	1032 W 4800 S	PRESTON	ID	83263
LANCE & DIANE L WINDLEY	PO BOX 16	GRACE	ID	83241
LANCE & KRISTA PETERSON	110 W 4TH S	GRACE	ID	83241
LANCE ANDREW HANSEN	229 E 1ST N	PRESTON	ID	83263
LANCE BENNETT GEDDES	178 N 300 E	PRESTON	ID	83263
LANCE BRETT HEMSLEY	487 E 4TH S	PRESTON	ID	83263
LANCE C PARKINSON	951 N BROOKSIDE DR	PRESTON	ID	83263

**Service List  
Commencment Notice**

**Bear River Basin Property Owners In Mailing Group 4 within Basin 13 (East) - Caribou Franklin Counties**

LANCE D & HEATHER ROBINSON	601 HUBBARD RD	GRACE	ID	83241
LANCE D CALL	1748 S 600 W	PRESTON	ID	83263
LANCE HEMSLEY	516 E 800 S	PRESTON	ID	83263
LANCE HINTON	51 S 2ND E	FRANKLIN	ID	83237
LANCE J HARRISON	617 E 145 S	PRESTON	ID	83263
LANCE K HARRISON	550 S OAKWOOD DR	PRESTON	ID	83263
LANCE M ZOLLINGER	1433 E 1400 S	PRESTON	ID	83263
LANCE R BRYCE	1240 E DOUBLE EAGLE CIR	PRESTON	ID	83263
LANCE SORENSON	192 LARSEN DR	PRESTON	ID	83263
LANCE WRIGHT	230 S 125 E	FRANKLIN	ID	83237
LANDA REHELLE MCCLURE	893 E 3200 N	PRESTON	ID	83263
LONDON BROWN	833 W 4000 N	PLEASANT VIEW	UT	84414
LONDON H SHEPHERD	831 S 1200 E	PRESTON	ID	83263
LONDON N & BAILIE M MCNEILL	74 MERRILL WAY	GRACE	ID	83241
LONDON NYILE OLSEN	149 E MAIN	FRANKLIN	ID	83237
LONDON P BASSETT	155 W 2ND N	PRESTON	ID	83263
LANDSWIN LLC	624 S MAIN ST	KAYSVILLE	UT	84037
LANE & NATALIE STRAATMAN	1875 S 3200 W	YOUNG WARD	UT	84339
LANE F NIELSON	526 W 2ND N	PRESTON	ID	83263
LANE MOURITSEN	30 S STATE ST	FRANKLIN	ID	83237
LANELL Z THOMAS	573 ASPEN CIR	PRESTON	ID	83263
LANETTE YEATES	4047 S 4650 E	FRANKLIN	ID	83237
LANNY COLBY CARLISLE	875 S 1200 E	PRESTON	ID	83263
LARADENE MURPHY	546 S STATE ST	PRESTON	ID	83263
LARAE DILDINE	265 PARK AVE	PRESTON	ID	83263
LARAE MALLORY	290 N 3RD E	GRACE	ID	83241
LARAE MERRILL	1773 E 70 S	HEBER CITY	UT	84032
LARIE MILLER	PO BOX 106	GRACE	ID	83241
LARIN J CROSSLEY	1014 S 2400 E	PRESTON	ID	83263
LARK ANDERSON	1246 W 3200 S	PRESTON	ID	83263
LARK SANG YAN	728 S WOODBRIAR WAY	NORTH SALT LAKE	UT	84054
LARON T BAIRD	6788 E HWY 36	PRESTON	ID	83263
LARREL & SONDRRA HOBBS FAMILY TRUST	220 MAPLE CREEK RD	FRANKLIN	ID	83237
LARREN Q THOMAS	1704 E ONEIDA	PRESTON	ID	83263-5341
LARRY & CARMA LEE FAM TRUST	1347 S 1600 E	PRESTON	ID	83263
LARRY & DOROTHY E BECKSTEAD FAMILY TRUST	92 N 400 E	PRESTON	ID	83263
LARRY & EDNA M PAYNE	304 S 1ST W	PRESTON	ID	83263
LARRY & EVELYN YOUNG	3927 S 4000 EAST	FRANKLIN	ID	83237
LARRY & JANICE SHULSEN	815 S 1200 E	PRESTON	ID	83263
LARRY & LARENE BRADFORD FAMILY TRUST	26 S 1ST E	FRANKLIN	ID	83237
LARRY & MARLENE KINGSFORD REVOCABLE TRUST	34 S STATE ST	FRANKLIN	ID	83237
LARRY AND ADDIE STEVENS LIVING TRUST	150 E 3RD S	PRESTON	ID	83263

**Service List  
Commencment Notice**

**Bear River Basin Property Owners In Mailing Group 4 within Basin 13 (East) - Caribou Franklin Counties**

LARRY B HANSEN	195 E 2ND N	PRESTON	ID	83263
LARRY B PAYNE	304 S 100 W	PRESTON	ID	83263
LARRY BOTT	1325 W 1475 S	SYRACUSE	UT	84075
LARRY BRETHAUER	PO BOX 57	GRACE	ID	83241
LARRY C BIGGS FAMILY TRUST	119 E 2ND N	PRESTON	ID	83263
LARRY CHECKETTS	295 S 4TH W	PRESTON	ID	83263
LARRY D DAHLE LIVING TRUST	1312 W 1875 S	PRESTON	ID	83263
LARRY D JOHNSON	315 N 2800 E	PRESTON	ID	83263
LARRY D PAYNE	429 W 1600 S	PRESTON	ID	83263
LARRY E STOKES LIVING TRUST	433 E 4TH S	PRESTON	ID	83263
LARRY G & KAREN C ALLEN	287 S 1ST W	GRACE	ID	83241
LARRY G RICH	392 W 1600 S	PRESTON	ID	83263
LARRY JAKE BOND	664 S LAKESIDE DR	FRANKLIN	ID	83237
LARRY K FELKER	6058 E CUB RIVER ROAD	PRESTON	ID	83263
LARRY L & SUSAN C DUNKLEY FAMILY TRUST	209 S 200 E	RICHMOND	UT	84333
LARRY L FORSGREN	710 E ONEIDA	PRESTON	ID	83263
LARRY M OLSON	215 PARKINSON RD	FRANKLIN	ID	83237
LARRY MORRISON	558 W 800 S	PRESTON	ID	83263
LARRY PACKER	2734 E HALE ST	MESA	AZ	85213
LARRY POULSEN	945 MILESTONE ST DR	SMITHFIELD	UT	84335
LARRY R & LAURIE THOMAS	406 S 2ND W	GRACE	ID	83241
LARRY R KELLER	384 S 1800 E	PRESTON	ID	83263
LARRY R LINDGREN	3204 E GLENDALE RD	PRESTON	ID	83263
LARRY RASMUSSEN FAMILY TRUST	7484 E MINK CREEK RD	PRESTON	ID	83263
LARRY S PENDER	3591 CASTANO DR	CAMARILLO	CA	93010
LARRY V & JOY LYN WEEKS	PO BOX 221	GRACE	ID	83241
LARRY WENDT	304 E 1ST S	GRACE	ID	83241
LARUE HOOLEY	632 S 800 E	PRESTON	ID	83263
LASHAYA THOMAS	80 W CEDAR LN	FRANKLIN	ID	83237
LAURA & BRANDON ROBERTS	1415 W HWY 36	PRESTON	ID	83263
LAURA JEAN ROPER	650 N 8TH W	PRESTON	ID	83263
LAURA L AREVALO	183 N 1ST E	PRESTON	ID	83263
LAURA L LATHAM	2015 MADSEN DR	GRACE	ID	83241
LAURA M CHENEY	7124 E BIRCH CREEK RD	PRESTON	ID	83263
LAURA N PEERY	580 CEDAR CIR	PRESTON	ID	83263
LAURA PONTOW	4211 CALIFORNIA AVE	NORCO	CA	92860
LAURA SILVA	460 N 8TH E	PRESTON	ID	83263
LAURA SWENSEN	495 W 2ND S	PRESTON	ID	83263
LAURAL JANKE	3020 N 8000 E	TETON	ID	83451
LAURALYN ANDERSON	88 S 2ND W	WESTON	ID	83286
LAUREL & CAMILLE SIMMONS	2190 E HIGH RIDGE LN	SANDY	UT	84092
LAUREN ALDER	687 N 8TH W	PRESTON	ID	83263
LAUREN C LIBERTY	139 E ONEIDA	PRESTON	ID	83263

**Service List  
Commencment Notice**

**Bear River Basin Property Owners In Mailing Group 4 within Basin 13 (East) - Caribou Franklin Counties**

LAUREN D ROBERTSON	100 W LEGACY DR	FRANKLIN	ID	83237
LAUREN HOBBS	80 N 4TH E	PRESTON	ID	83263
LAUREN L MILLER	102 W ONEIDA ST	PRESTON	ID	83263
LAURENTINO ENRIQUEZ	178 E 1ST N	PRESTON	ID	83263
LAURIE & ALLEN HARRISON	584 EAGLE DR	PRESTON	ID	83263
LAURIE A HEMMERT	510 W 8 S	PRESTON	ID	83263
LAURIE BENNETT	1397 N 800 W	PRESTON	ID	83263
LAURIE BIRD	2033 E ONEIDA	PRESTON	ID	83263
LAURIE BUCK	3918 E MICA RD	SAN TAN VALLEY	AZ	85143
LAURIE GARDNER	15 N 100 W	PRESTON	ID	83263
LAURIE HARRIS	667 GENTILE VALLEY RD	GRACE	ID	83241-5108
LAURIE HEMSLEY	487 E 4TH S	PRESTON	ID	83263
LAURIE S BURG	1148 S 1600 E	PRESTON	ID	83263
LAURIN GENE RACKHAM	1922 N DEER CLIFF RD	PRESTON	ID	83263
LAVERN L ROGERS	97 E 2ND N	PRESTON	ID	83263
LAWRENCE BEUTLER ANDERSEN	35 N 4TH W	PRESTON	ID	83263
LAWRENCE L WEEKS	1159 S 6TH W	PRESTON	ID	83263
LAYNE & CHRISTY BARTHLOME FAMILY TRUST	980 FAIRWAY DR	PRESTON	ID	83263
LAYNE J DAVIS	1166 W 3200 S	PRESTON	ID	83263
LAYNE LOVELL	2135 N 4500 W	HOOPER	UT	84315
LAYNE S JORGENSEN	3607 S 800 W	PRESTON	ID	83263
LAZY 7 PROPERTIES LLC	1503 S 1600 E	PRESTON	ID	83263
LC SIMMONS FAMILY REVOCABLE TRUST	2190 E HIGH RIDGE LN	SANDY	UT	84092
LEAH GILBERT	4433 S STATE ST	PRESTON	ID	83263
LEAH LLOYD	587 E EAGLE DR	PRESTON	ID	83263
LEANN DIXON	68 W CEDAR LN	FRANKLIN	ID	83237
LEANN MENDOZA	3023 E COACHMAN RD	FRANKLIN	ID	83237
LEANNE & LYNN SANT	PO BOX 329	PRESTON	ID	83263
LEANNE S CURRY	4143 S 1600 W	PRESTON	ID	83263
LEARY J GREEN	2605 SALT MAKER WAY	LITTLE ELM	TX	75068
LEE & JANEAL PORTER	6007 E LOWER SUGAR CREEK RD	PRESTON	ID	83263
LEE & JANICE PURSER FAMILY TRUST	762 W 3200 S	PRESTON	ID	83263
LEE & MAURINE HENDRICKSON FAMILY TRUST	50 N 4TH W	PRESTON	ID	83263
LEE ALLEN & CAROLINE SUE BESSINGER FAMILY REVOCABLE TRUST	1004 W 725 S	BRIGHAM CITY	UT	84302
LEE ANN ORTON	1374 E 800 S	PRESTON	ID	83263
LEE D BARFUSS	420 N MAIN ST	GRACE	ID	83241
LEE E HOLLINGSWORTH	1585 N STATE	PRESTON	ID	83263
LEEANN BENNETT	229 E 2ND N	PRESTON	ID	83263
LEEANN KOVAL-MARTIN	61 E LEGACY DR	FRANKLIN	ID	83237
LEIA FEY FARRELL	4698 E MAPLE CREEK RD	FRANKLIN	ID	83237
LEIGHA DALISE BECKES	6008 E HWY 36	PRESTON	ID	83263
LELAND D SCHVANEVELDT	1784 S 1600 E	PRESTON	ID	83263



**Service List  
Commencement Notice**

**Bear River Basin Property Owners In Mailing Group 4 within Basin 13 (East) - Caribou Franklin Counties**

LELAND KENT & COLLEEN M BAILEY FAMILY TRUST	1420 S MAIN	GRACE	ID	83241
LEMON KURTZ FAMILY TRUST	435 E 4TH N	PRESTON	ID	83263
LENA BRADFORD	1393 N 8TH W	PRESTON	ID	83263
LENARD J NELSON	846 W 3200 S	PRESTON	ID	83263
LENEE ROWE	1580 N 1200 E	NORTH LOGAN	UT	84341
LENO & AMALIA RUIZ	207 W 9TH S	GRACE	ID	83241
LEO & DEANN GEDDES FAMILY TRUST	53 E 2ND S	PRESTON	ID	83263
LEO B WALTON	1265 N 1250 E	PRESTON	ID	83263
LEO ROBERTSON	3113 S 2800 E	FRANKLIN	ID	83237
LEON & SONDRRA EDWARDS REVOCABLE TRUST	1607 S 2400 E	PRESTON	ID	83263
LEON D PRIESTLEY	197 S 4TH W	PRESTON	ID	83263
LEON HUGH LOVE	3545 S 400 W	PRESTON	ID	83263
LEON MCGUIRE	235 E 1ST N	FRANKLIN	ID	83237
LEON R & LAURA K JENSEN TRUST	1375 W 4800 S	PRESTON	ID	83263
LEONA ROBERTSON	100 W LEGACY DR	FRANKLIN	ID	83237
LEONARD BRENT SHARP	6863 E CUB RIVER RD	PRESTON	ID	83263
LEONARD C SILVERNAGEL	560 CEDAR CIR	PRESTON	ID	83263
LEONARD E & PENNY A WARD	110 N BEAR RIVER BLUFF	PRESTON	ID	83263
LEONARD STAGG	104 N 3RD E	FRANKLIN	ID	83237
LEONEL & HERMINIA BRAMILA	PO BOX 370	ABERDEEN	ID	83210
LEONEL ROJAS FLORES	618 S LAKESIDE DR	FRANKLIN	ID	83237
LEOPOLDO CERVANTES	206 S 125 E	FRANKLIN	ID	83237
LEROY MARTINEZ	180 W 600 N	MANTUA	UT	84324
LESA DAVIS	1205 DOUBLE EAGLE CIR	PRESTON	ID	83263
LESA DENISE & CHRISTOPHER VAL COOK	35 E 500 N	KAYSVILLE	UT	84037
LESIA ATKINSON	245 E 1ST N	FRANKLIN	ID	83237
LESLI ABRAMS	530 S 3RD E	PRESTON	ID	83263
LESLIE BRIMHALL	1233 S 1200 E	PRESTON	ID	83263
LESLIE D HANSEN	308 N 1 E	PRESTON	ID	83263
LESLIE EDMUND DELONG	1174 GRACE DAM RD	GRACE	ID	83241
LESLIE J CHAMBERLAIN	PO BOX 143	GRACE	ID	83241
LESLIE J MARTINEZ	1579 N 2200 E	PRESTON	ID	83263
LESLIE THURSTON REVOCABLE TRUST	4520 W 14400 N	GARLAND	UT	84312
LESLIE W SALINAS	178 W 4TH S	PRESTON	ID	83263
LESTER CHILDREN TRUST	315 S 2ND E	PRESTON	ID	83263
LETITIA D LEWIS	955 N FAIRWAY DR	PRESTON	ID	83263
LEVI CANN	2354 S 1600 E	PRESTON	ID	83263
LEVI MICHAEL VICKERS-JACKLIN	67 E 4800 S	PRESTON	ID	83263
LEVI S COON	722 S STATE ST	PRESTON	ID	83263
LEVI SIM	219 S 150 E	FRANKLIN	ID	83237
LEWIS & LORNA NELSON FAMILY TRUST	4348 MAPLE CREEK RD	FRANKLIN	ID	83237
LEWIS J PALMER	1768 S 600 W	PRESTON	ID	83263

**Service List  
Commencment Notice**

**Bear River Basin Property Owners In Mailing Group 4 within Basin 13 (East) - Caribou Franklin Counties**

LEX ANDERSON	2733 S 2000 W	COLLEGE WARD	UT	84339
LEX TYLER LEWIS	211 E 1ST N	PRESTON	ID	83263
LEXY HENRY	36 E 1ST S	PRESTON	ID	83263
LIBERTY MACHINE WORKS LLC	5577 E SUGAR CREEK RD	PRESTON	ID	83263-5467
LIESEL MERRILL	632 S LAKESIDE DR	FRANKLIN	ID	83237
LIGHTNING BAR PROPERTIES LLC	2425 W 8600 N	AMALGA	UT	84335
LILLIAN BECKSTEAD	25 N 4TH W	PRESTON	ID	83263
LILLIAN CAMPBELL/ MONTE BAKER/KAREN SMITH	3750 W 1975 N	PLAIN CITY	UT	84404
LILLIAN E SHOEMAKER	PO BOX 72	PRESTON	ID	83263
LILLIAN NOELLE BELNAP	2076 N DEER CLIFF RD	PRESTON	ID	83263
LIN & SHARLA MCKAY FAMILY TRUST	4888 E BEAR CREEK RD	PRESTON	ID	83263
LINDA A LIND	2692 N STATE ST	PRESTON	ID	83263
LINDA B CARTER	266 E 1ST N	PRESTON	ID	83263
LINDA B JOHNSON	420 N 1ST E	PRESTON	ID	83263
LINDA CAPPS MCGUIRE	235 E 1ST N	FRANKLIN	ID	83237
LINDA CHRISTENSEN	145 S 3RD E	PRESTON	ID	83263
LINDA COLE	85 E 7TH S	PRESTON	ID	83263
LINDA E BURTON LIVING TRUST	807 E 3200 N	PRESTON	ID	83263
LINDA E CRITCHLOW	PO BOX 71	GEORGETOWN	ID	83239-0071
LINDA HAMPTON	131 E 1ST N	FRANKLIN	ID	83237
LINDA J JONES	1593 S 2400 E	PRESTON	ID	83263
LINDA KEETCH PREECE FAMILY REVOCABLE LIVING TRUST	623 S LAKESIDE DR	FRANKLIN	ID	83237
LINDA L ROWLEY	2513 E READ LN	PRESTON	ID	83263
LINDA L WILSON	PO BOX 655	GRACE	ID	83241
LINDA LEE EGBERT	32 N 1ST W	PRESTON	ID	83263
LINDA M GROLL	602 S 8TH EAST	PRESTON	ID	83263
LINDA PLYER TRST	4375 N ORCHARD LN	PRESTON	ID	83263
LINDA S BROWN	PO BOX 1256	DILLON	MT	59725
LINDA SORENSEN LIVING TRUST	1022 N 1400 W	PRESTON	ID	83263
LINDA SUE HOLLIST	1383 S 1600 E	PRESTON	ID	83263
LINDA SUE MONSON	PO BOX 647	LOGAN	UT	84323
LINDEN RANSOM	40 E 7TH S	PRESTON	ID	83263
LINDSAY BOSTWICK	1582 N 1400 W APT 1	PRESTON	ID	83263
LINDSAY G ROGERS	1264 E 3200 N	PRESTON	ID	83263
LINDSAY MUMFORD	7203 E CUB RIVER RD	PRESTON	ID	83263
LINDSAY N MADSEN	715 E 750 S	PRESTON	ID	83263
LINDSEE DOUD	439 S 2ND E	PRESTON	ID	83263
LINDSEY ZULEIMAN	126 E 1100 N	PRESTON	ID	83263
LINDY BOND	664 S LAKESIDE DR	FRANKLIN	ID	83237
LINDY C ARCHER	3083 E CUB RIVER RD	FRANKLIN	ID	83237
LINDZEE J TAPP	315 E 1ST S	PRESTON	ID	83263
LISA ANN WAKLEY	148 S 4TH E	PRESTON	ID	83263

**Service List  
Commencement Notice**

**Bear River Basin Property Owners In Mailing Group 4 within Basin 13 (East) - Caribou Franklin Counties**

LISA AUGER	8026 N VALLEY VIEW DR	PRESTON	ID	83263
LISA BARNARD	1101 N 800 W	PRESTON	ID	83263
LISA DAVIS	1166 W 3200 S	PRESTON	ID	83263
LISA FORMICA	3018 S 2800 E	FRANKLIN	ID	83237
LISA GLEED	269 E 1100 N	PRESTON	ID	83263
LISA H DRYDEN	90 W CEDAR LN	FRANKLIN	ID	83237
LISA HEUSSER	519 W 3200 S	PRESTON	ID	83263
LISA JANE & REED L KIRBY	2237 MAPLE LANE	GRACE	ID	83241
LISA KIESTLER	7480 TEAPOT CIR	IDAHO FALLS	ID	83406
LISA M COLE	664 S 8TH E	PRESTON	ID	83263
LISA MILMAN	116 N 4TH E	PRESTON	ID	83263
LISA MOSER ATKINSON	415 S 4TH E	PRESTON	ID	83263
LISA PARKINSON	1345 W 4800 S	PRESTON	ID	83263
LISA WEEKS	820 S 600 W	PRESTON	ID	83263
LISAVETTE MARIE CLIVE	3607 S PARKINSON RD	FRANKLIN	ID	83237
LIZBETH TENA	1097 N 800 W	PRESTON	ID	83263
LKBD INVESTMENTS LLC	PO BOX 338	SANTAQUIN	UT	84655
LLOYD & ARLENE BALLS FAMILY TRUST	281 E 4TH S	PRESTON	ID	83263
LLOYD A HENRIE	1654 E 3200 N	PRESTON	ID	83263
LLOYD H & CLISTY MICKELSON	1998 NITER BENCH RD	GRACE	ID	83241
LLOYD MILES & LINDA KAYE RASMUSSEN	449 SANT RD	GRACE	ID	83241
LOA DAWN ALLEN	695 E 950 N	SHELLEY	ID	83274
LOALEE G HATCH	5577 S COVE RD	FRANKLIN	ID	83237
LOGAN & CHERISE & RILEY REYNOLDS	2763 E READ LN	PRESTON	ID	83263
LOGAN FREW	123 W CEDAR LN	FRANKLIN	ID	83237
LOGAN HENLINE	240 N 3RD E	PRESTON	ID	83263
LOGAN LYONS	577 EAGLE DR	PRESTON	ID	83263
LOMA E MARLEY	790 S STATE ST	PRESTON	ID	83263
LONDON D SEAMONS	124 N 400 E	PRESTON	ID	83263
LONDON DRUG COMPANY	PO BOX 266	GRACE	ID	83241
LONDON DRUG LLC	PO BOX 325	GRACE	ID	83241
LONE PEAK PROPERTY LLC	7048 BIRCH CREEK RD	PRESTON	ID	83263
LONNIE & DARLEEN SHARP FAMILY TRUST	446 W 1600 S	PRESTON	ID	83263
LONNIE & MAXINE TAGGART	PO BOX 538	GRACE	ID	83241
LONNIE D TURNER	14 N 1ST E	GRACE	ID	83241
LONNIE DEAN LUCHERINI & MARY KNAPP REV TRUST	4798 E CUB RIVER RD	PRESTON	ID	83263
LONNIE M MENDENHALL	405 PIONEER CIR	PRESTON	ID	83263
LORAJEAN GUDMUNDSEN	1046 W 5600 S	PRESTON	ID	83263
LORENA GUTIERREZ	765 E 800 S	PRESTON	ID	83263
LORENA PATINO FLORES	82 S STATE ST	PRESTON	ID	83263
LORENZO SANCHEZ	285 S 1ST E	FRANKLIN	ID	83237
LORI ANN ANDERSON	235 S 2ND E	FRANKLIN	ID	83237

**Service List  
Commencment Notice**

**Bear River Basin Property Owners In Mailing Group 4 within Basin 13 (East) - Caribou Franklin Counties**

LORI ANN ANDERSON	789 ASPEN ST	TOOELE	UT	84074
LORI ANNE GALLEGOS	39 W 2000 S	PRESTON	ID	83263
LORI ANNE LOVE	39 W 2000 S	PRESTON	ID	83263
LORI FRANSDEN	242 N 2800 EAST	PRESTON	ID	83263
LORI H RAMSAY	1980 QUEENS CANYON CT	COLORADO SPRINGS	CO	80921-3090
LORI HEUSSER	186 N 4TH E	PRESTON	ID	83263
LORI J GRIFFETH	1104 S GIRAFFE ROAD	PRESTON	ID	83263
LORI LEANN DANNELLY	1067 HARWOOD RD	GRACE	ID	83241
LORI LYN GARNER	141 W 1ST N	PRESTON	ID	83263
LORI PARRISH	2697 N BUCKBOARD DR	FRANKLIN	ID	83237
LORI S JONES REVOCABLE TRUST	858 FAIRWAY DR	PRESTON	ID	83263
LORIE RASMUSSEN	126 W LEGACY DR	FRANKLIN	ID	83237
LORIN LANE	975 W 4000 S	PRESTON	ID	83263
LORIN W HATCH	725 W 4800 S	PRESTON	ID	83263
LORINDA & LORRIE SEAMONS	7085 W HWY 36	WESTON	ID	83286
LORNA B DAVISSON	962 W 5600 S	PRESTON	ID	83263
LORNA KAY BENNETT FAMILY TRUST	621 E 145 S	PRESTON	ID	83263
LORNA NORSTROM	PO BOX 157	GRACE	ID	83241
LORRAINE HOBBS	513 S 2200 E	PRESTON	ID	83263
LOU ANN & LARRY STOKES	433 E 4TH S	PRESTON	ID	83263
LOUIS BRAD & AUTUMN BITTON	403 FISH HATCHERY RD	GRACE	ID	83241
LOUIS D & DELILAH V & EVA BITTON	399 FISH HATCHERY RD	GRACE	ID	83241
LOUIS E MOORE	463 N STATE	PRESTON	ID	83263
LOUIS KENT & MARSHA B CORBETT	PO BOX 301	GRACE	ID	83241
LOUIS MENDOZA	135 N 100 E	PRESTON	ID	83263
LOUISE HASLAM	1273 E GLENDALE RD	PRESTON	ID	83263
LOWDER FAMILY LLC	2270 BENCH LAGO RD	GRACE	ID	83241
LOWE CHILDREN FAMILY TRUST	625 INDEPENDENCE CIR	PERRY	UT	84302
LOWELL BURBANK	3843 E CUB RIVER RD	PRESTON	ID	83263
LOWER FAMILY TRUST	215 S 3RD E	PRESTON	ID	83263
LOY RAYE PHILLIPS	PO BOX 101	GRACE	ID	83241
LSW MANAGEMENT COMPANY LC	4165 S CLOVER LN	SALT LAKE CITY	UT	84124
LUANN BREDEHOFTLARRY	568 HWY 34	GRACE	ID	83241
LUANN WEEKS	346 E 2ND N	PRESTON	ID	83263
LUCAS MOSER	42 N 100 E	FRANKLIN	ID	83237
LUCAS ROARK	148 E 3RD S	PRESTON	ID	83263
LUCHERINI FARMS LLC	4798 E CUB RIVER RD	PRESTON	ID	83263
LUCIA JIMENEZ	PO BOX 265	FRANKLIN	ID	83237
LUCILA RENGIFO	429 S STATE	PRESTON	ID	83263
LUCINDA L LANDEEN	3097 N COACHMAN RD	FRANKLIN	ID	83237
LUCKY 5 RANCH LLC	540 S 800 W	SMITHFIELD	UT	84335
LUDEEN JACOBSON	62 S 200 E	PRESTON	ID	83263
LUDTKE REAL ESTATE LLC	4719 SUMMERLIN PLACE	LONGMONT	CO	80503

**Service List  
Commencement Notice**

**Bear River Basin Property Owners In Mailing Group 4 within Basin 13 (East) - Caribou Franklin Counties**

LUIS A ROJAS	2754 S BUCKBOARD DR	FRANKLIN	ID	83237
LUIS M MARTINEZ	3037 E CUB RIVER RD	FRANKLIN	ID	83237
LUJEAN J YOUNG	4167 E RIVERDALE RD	PRESTON	ID	83263
LUKE D MALONE	1878 E RIVERVIEW DR	PRESTON	ID	83263-5210
LUKE H ANDERSON	65 S 1ST E	PRESTON	ID	83263
LUKE HANSEN	1474 S 800 W	PRESTON	ID	83263
LUKE READ	240 S 1ST E	PRESTON	ID	83263
LVF PROPERTIES LLC	24 N STATE ST	PRESTON	ID	83263
LYDIA DOBIS	PO BOX 240	FRANKLIN	ID	83237
LYDIA HEATHER JABLONSKI	1126 GARDEN ST	SANTA BARBARA	CA	93101
LYLA ANN DETTMER	226 N 2ND E	PRESTON	ID	83263
LYLE COOPER	487 E 180 S	SMITHFIELD	UT	84335
LYLE GLADE GOODSSELL	1265 N 1600 E	PRESTON	ID	83263
LYLE H OWEN	146 N 1 E	PRESTON	ID	83263
LYLE HEBERT OWEN	146 N 1ST E	PRESTON	ID	83263
LYLE J FULLER	669 S LAKESIDE DR	FRANKLIN	ID	83237
LYLE N WINWARD	1173 S 1600 E	PRESTON	ID	83263
LYLE P SHUPE	PO BOX 322	GRACE	ID	83241
LYLE W PORTER	1447 E 800 N	PRESTON	ID	83263-5342
LYLENE N BODILY	595 W 3200 S	PRESTON	ID	83263
LYLES CHILDREN TRUST	6800 N CAPITOL HILL RD	PRESTON	ID	83263
LYNDA BOTT	1325 W 1475 S	SYRACUSE	UT	84075
LYNDA K HAMBLIN	3246 N 1600 E	PRESTON	ID	83263
LYNDA M BECKSTEAD	1287 S STATE ST	PRESTON	ID	83263
LYNDEN MOSER	256 W 2ND S	PRESTON	ID	83263
LYNDEN STONE	993 BEAGLE POINT AVE	HENDERSON	NV	89015
LYNDI E DREWS	12 W LEGACY DR	FRANKLIN	ID	83237
LYNDON W & RANAE HENRIE	593 N FLINT ST	KAYSVILLE	UT	84037
LYNDSI JENSEN	18202 N HWY 34	THATCHER	ID	83283
LYNETTE CAMPBELL LIVING TRUST	9566 BARNSLEY POINT ST	LAS VEGAS	NV	89178
LYNETTE LYNCH MARTINEZ	1142 W 5600 S	PRESTON	ID	83263
LYNETTE MOCKLI	35 S 4TH E	PRESTON	ID	83263
LYNETTE NORTON	4015 N 2100 E	PRESTON	ID	83263
LYNN & BARRY HENLINE	2778 E 2600 N	PRESTON	ID	83263
LYNN & COLLEEN SESSIONS	128 E 300 N	FARMINGTON	UT	84025-3526
LYNN & RADEAN WHITE	PO BOX 63	GRACE	ID	83241
LYNN & STUART BURBANK	5437 E CUB RIVER RD	PRESTON	ID	83263
LYNN A & ALLYNE & RICHARD CROSSLEY	PO BOX 209	GRACE	ID	83241
LYNN C FOSTER	2137 E 1600 S	PRESTON	ID	83263
LYNN C RASMUSSEN	168 LAGO LIBERTY RD	GRACE	ID	83241
LYNN E & DINA SMITH	828 S 2ND E	GRACE	ID	83241-5369
LYNN G SESSIONS	625 E 800 S	PRESTON	ID	83263
LYNN JEPSER	862 W 1875 S	PRESTON	ID	83263

**Service List  
Commencement Notice**

**Bear River Basin Property Owners In Mailing Group 4 within Basin 13 (East) - Caribou Franklin Counties**

LYNN LARSON FAMILY TRUST	230 W 2ND N	PRESTON	ID	83263
LYNN STRINGHAM	103 E 3RD N	GRACE	ID	83241
LYNN WILLIAM ATKINSON FAMILY TRUST	PO BOX 31	DAYTON	ID	83232
M DAVID & STACY D YOUNT	PO BOX 609	GRACE	ID	83241
M SCOTT RALLISON	625 S STATE	PRESTON	ID	83263
MAB PROPERTIES LLC	155 W 8TH S	PRESTON	ID	83263
MABB HOLDINGS LLC	85 E 4000 N	HYDE PARK	UT	84318
MAC D SMITH	140 W 4TH S	PRESTON	ID	83263
MAC PRESTON PROPERTIES LLC	3264 E GLENDALE RD	PRESTON	ID	83263
MACARTHUR SHAW & JESSICA JONES	577 E ONEIDA	PRESTON	ID	83263
MACE D DOWNS	195 E ONEIDA	PRESTON	ID	83263
MACK E HAFEN	227 PARKINSON RD	FRANKLIN	ID	83237
MACKENZIE B JEFFS	197 S 3RD E	PRESTON	ID	83263
MADDISON RAWLINGS	28819 BECKER CROSSING	BOERNE	TX	78006
MADELYN CHATTERTON	440 W 2ND S	PRESTON	ID	83263
MADISON H JOHNSON	158 E LEGACY CT	FRANKLIN	ID	83237
MADISON KAE CAMPHOUSE	340 E EAGLE WAY	PRESTON	ID	83263
MAE MCQUEEN FOSTER TRUST	179 E 300 S	HYRUM	UT	84319
MAEGAN OLIVERSON	479 E 1ST S	PRESTON	ID	83263
MAIKA E CARLSEN	1074 S 540 E	PROVIDENCE	UT	84332
MAIN STREET VENTURES LLC	406 S 2ND W	GRACE	ID	83241
MAKAYLA EARLENE WILLIFORD	126 W 1ST S	PRESTON	ID	83263
MAKAYLA WRIGHT	230 S 125 E	FRANKLIN	ID	83237
MAKEL KUNZ	248 E 200 N	PRESTON	ID	83263
MAKENNA DUNN	1864 S 950 W	PRESTON	ID	83263
MAKENZIE OGDEN	295 N 1ST E	PRESTON	ID	83263
MALARY REID	38 S 100 W	PRESTON	ID	83263
MALLARY KELLER	1435 N 1400 W	PRESTON	ID	83263
MANDI L WINN / DEBRA K ROPELATO	190 W ONEIDA	PRESTON	ID	83263
MANDI L WINN / DEBRA K ROPELATO	52 N 2ND W	PRESTON	ID	83263
MANDY GRUNIG	594 GREEN CIR	PRESTON	ID	83263
MANDY HAMMER BLAUER	135 S 4TH E	PRESTON	ID	83263
MANDY J ALLEN	135 E 1ST N	PRESTON	ID	83263
MANDY L BABB	253 S 2600 E	PRESTON	ID	83263
MANSFIELD R/T	PO BOX 664	GRACE	ID	83241
MANUEL PATINO FLORES	82 S STATE ST	PRESTON	ID	83263
MAPLE CREEK LIMITED PARTNERSHIP	253 VENENZIO LN	CENTERVILLE	UT	84014
MAPLE CREEK PARTNERS LLC	222 W 2280 N APT 208	PROVO	UT	84604
MAPLE GROVE WELLNESS LLC	1399 RICHARD ST	SALT LAKE CITY	UT	84115
MAPLE LAKE LLC	64 SUMMER HILL RD	RIVERTON	WY	82501
MAPLETON CEMETERY DISTRICT	4887 E CUB RIVER RD	PRESTON	ID	83263
MAQUEL ANDERSON	596 S LAKESIDE DR	FRANKLIN	ID	83237
MARC E JENSEN REVOCABLE TRUST	238 E 1ST S	PRESTON	ID	83263

**Service List  
Commencment Notice**

**Bear River Basin Property Owners In Mailing Group 4 within Basin 13 (East) - Caribou Franklin Counties**

MARC LEE	PO BOX 553	PRESTON	ID	83263-0553
MARC SACCO	1812 N HWY 34	PRESTON	ID	83263
MARC THOMAS	80 W CEDAR LN	FRANKLIN	ID	83237
MARCIA A JOHNSON	21 S 1ST E	PRESTON	ID	83263
MARCIA K SANFORD	PO BOX 159	PLYMOUTH	UT	84330
MARCIA KEZELE	104 N BEAR RIVER BLUFFS	PRESTON	ID	83263
MARCIA KUNZ	36 S 200 E	PRESTON	ID	83263
MARCIA MERRILL	912 W BRYAN	POCATELLO	ID	83201
MARCILLE R JAMES FAMILY TRUST	1226 MILLBRIDGE LN	WEST BOUNTIFUL	UT	84087
MARCO A MINERO	20 W 2ND N	PRESTON	ID	83263
MARCOS DAVID ZULEIMAN	126 E 1100 N	PRESTON	ID	83263
MARCUS & BONNIE & JOSH & JENNY GIBBS	PO BOX 241	GRACE	ID	83241
MARCUS & JAMIE ECKENRODE	733 S 2600 EAST	PRESTON	ID	83263
MARCUS L MARTINEZ	1142 W 5600 S	PRESTON	ID	83263
MARCY PORTER	250 W 1ST S	PRESTON	ID	83263
MAREN & DAVID & KAYLA R ROBERTS	162 N 100 W	PRESTON	ID	83263
MAREN B SEAMONS	1222 W 5600 S	PRESTON	ID	83263
MARGARET JACKSON	341 S 200 E	PRESTON	ID	83263
MARGARET L BOUDRERO	635 S 700 E	PRESTON	ID	83263
MARGARETA J WOODWARD	194 N CENTER ST	WESTON	ID	83286
MARGARETE PERRY	37 E 7TH S	PRESTON	ID	83263
MARGIE SPOSATO	972 W 2000 S	PRESTON	ID	83263
MARGO K BARNETT	234 E PARK AVE	PRESTON	ID	83263
MARI G LARSON	5583 E GLENDALE RD	PRESTON	ID	83263
MARI J NAEF	112 S 2ND E	FRANKLIN	ID	83237
MARIA BARRIOS VEGA	276 S 2ND E	PRESTON	ID	83263
MARIA DELGADO	341 N STATE ST	PRESTON	ID	83263
MARIA F MENDOZA	966 S 2ND W	GRACE	ID	83241
MARIA HARRIS	690 S 800 E	PRESTON	ID	83263
MARIA L ROJO	PO BOX 295	FRANKLIN	ID	83237
MARIA LEWIS	4372 N ORCHARD LN	PRESTON	ID	83263
MARIA LORENA VAZQUEZ	56 W CEDAR LN	FRANKLIN	ID	83237
MARIA MARTINEZ	504 E 1ST S	GRACE	ID	83241-5358
MARIA T VALDEZ	770 E MCINTOSH CIR	PRESTON	ID	83263
MARIAH ATKINSON	516 E 1ST S	PRESTON	ID	83263
MARIAH PATRICK	340 E 4TH S	PRESTON	ID	83263
MARIAN E BEIL	5210 E HWY 36	PRESTON	ID	83263
MARIAN F BROWN	8800 SIERRA COLLEGE BLVD # 41	ROSEVILLE	CA	95661
MARIANNE S COBURN	8336 N TREASURETON RESEVOIR	PRESTON	ID	83263
MARIANNE YOUNG	PO BOX 145	MILLVILLE	UT	84326
MARIBEL MANZANARES	116 W LEGACY DR	FRANKLIN	ID	83237
MARICA A LE ROBISON	310 S 1ST W	GRACE	ID	83241
MARICA WILDE	593 E EAGLE DR	PRESTON	ID	83263

**Service List  
Commencement Notice**

**Bear River Basin Property Owners In Mailing Group 4 within Basin 13 (East) - Caribou Franklin Counties**

MARIE LUKE	41 S 600 E	PRESTON	ID	83263
MARIE RUSSOM	55 E 7TH S	PRESTON	ID	83263
MARIE W KLOMP	1291 N STATE ST	PRESTON	ID	83263
MARIJKA HUNSAKER	1164 S 1600 E	PRESTON	ID	83263
MARILEE BARRELL	64 W 4TH S	PRESTON	ID	83263
MARILYN B PRIESTLEY	197 S 4TH W	PRESTON	ID	83263
MARILYN DALEY	434 N 2800 E	PRESTON	ID	83263
MARILYN DURRANT FAMILY TRUST	PO BOX 213	FRANKLIN	ID	83237-0213
MARILYN KENDRICK	4145 N RIVERBEND RD	PRESTON	ID	83263
MARILYN R TURNER FAMILY TRUST	391 E VALLEY VIEW DR	PRESTON	ID	83263
MARINDA HICKS	1427 S 2400 E	PRESTON	ID	83263
MARION KIRK & EVELYN KAY MORGAN	32 N 2ND W	PRESTON	ID	83263
MARISA SIMPSON	3184 S 800 E	PRESTON	ID	83263
MARJEAN FRANSDEN	290 S 2ND E	FRANKLIN	ID	83237
MARJORIE JOY BALL	995 N FAIRWAY DR	PRESTON	ID	83263
MARJORIE L EVANS	271 W 1ST N	PRESTON	ID	83263
MARJORIE R HARRIS TRUST	9951 S SHADY GLEN LN	SOUTH JORDAN	UT	84095-4643
MARK & CAROLYN QUENNEVILLE	105 N 1ST E	GRACE	ID	83241
MARK & GINA R CRABB	1105 HARWOOD RD	GRACE	ID	83241
MARK A MURRAY	32 S 6TH E	PRESTON	ID	83263
MARK ALEX COY	240 W 3325 N	NORTH OGDEN	UT	84414
MARK B WILLIAMS	2195 GLENDALE RD	PRESTON	ID	83263
MARK BRIAN JUDY	912 FAIRWAY DR	PRESTON	ID	83263
MARK C NEELEY	580 E 1030 N	PLEASANT GROVE	UT	84062
MARK D & ANN MATHEWS	670 MINGO RD	GRACE	ID	83241
MARK D & DEBORA COVERT	971 S 4TH W	GRACE	ID	83241
MARK D BURTON	546 S 1500 W	LAYTON	UT	84041
MARK D DARLEY	117 W 8TH S	PRESTON	ID	83263
MARK D HUBBARD	521 VILLAGE CHURCH DR	CHAPIN	SC	29036-7539
MARK D JENSEN	8428 BLUE ISLAND AVE	LAS VEGAS	NV	89129
MARK D PETERSON	PO BOX 561	GRACE	ID	83241
MARK DEVIN MIGLIORI	4317 E MAPLE CREEK ROAD	FRANKLIN	ID	83237
MARK DIETRICH	43 N 3RD E	FRANKLIN	ID	83237
MARK DREWS	12 W LEGACY DR	FRANKLIN	ID	83237
MARK E GILBERT	4363 S STATE ST	PRESTON	ID	83263
MARK E RICHIE	6125 KETCH DR	CICERO	NY	13039-9284
MARK E ROSSIER REVOCABLE TRUST	4698 E MAPLE CREEK RD	FRANKLIN	ID	83237
MARK FRANCOM	684 S FORDS BEND	PRESTON	ID	83263
MARK J SHARP	1328 E 3200 S	PRESTON	ID	83263
MARK K VISSER	6457 E CUB RIVER ROAD	PRESTON	ID	83263
MARK L COOPER	PO BOX 672	GRACE	ID	83241
MARK LARSEN	PO BOX 567	PRESTON	ID	83263
MARK OWEN FAMILY TRUST	576 S 1ST E	PRESTON	ID	83263



**Service List  
Commencement Notice**

**Bear River Basin Property Owners In Mailing Group 4 within Basin 13 (East) - Caribou Franklin Counties**

MARK R ROBEY	3616 N SAGE RIDGE DR	PRESTON	ID	83263
MARK SMITH	2938 S 2800 E	FRANKLIN	ID	83237
MARK SURYAN	3964 S 4000 E	FRANKLIN	ID	83237
MARK T CHESSLER	1565 N 8TH W	PRESTON	ID	83263
MARK VANDYGRIFF	780 S 200 E	PRESTON	ID	83263
MARK W OWEN	1352 N 2200 E	PRESTON	ID	83263
MARK W OWEN	1356 N 2200 E	PRESTON	ID	83263
MARK WAYNE BOWEN	733 E 800 S	PRESTON	ID	83263
MARLEE TIBBITTS	2737 S BUCKBOARD DR	FRANKLIN	ID	83237
MARLENE WILDING	123 W 2ND S	PRESTON	ID	83263
MARLIN C BARTHOLOMEW	170 E 200 S	PRESTON	ID	83263
MARLON ROCK	1565 N 2200 E	PRESTON	ID	83263
MARQUITA CARTER	24 N 300 E	PRESTON	ID	83263
MARSHA AINSCOUGH FAMILY TRUST	165 E 1ST N	PRESTON	ID	83263
MARSHA PATTERSON	598 N FAIRWAY PLACE	PRESTON	ID	83263
MARSHA WEBB	13700 PARK PALISADES DR	BAKERSFIELD	CA	93306
MARSHAL CODY OWENS	171 N 1ST W	PRESTON	ID	83263
MARSHAL OWENS	129 W 1ST N	PRESTON	ID	83263
MARSHALL ANDERSON	PO BOX 111	CLIFTON	ID	83228
MARTIN J SHAFFER	3727 E WILD ROSE WAY	FRANKLIN	ID	83237
MARTIN L CARILLO	344 SPRING CREEK RD	PRESTON	ID	83263
MARTIN MCGREGOR	13509 N MAPLE GROVE RD	THATCHER	ID	83283
MARTINDALE LARSEN TRUST	1095 N FAIRWAY DR	PRESTON	ID	83263
MARTINEZ EZEQUIEL JIMENEZ	PO BOX 265	FRANKLIN	ID	83237
MARTY D SHORT	3343 MOUNTAIN MEADOWS DR	FRANKLIN	ID	83237
MARTY HATCH	302 PARK AVE	PRESTON	ID	83263
MARVIN C GOLIGHTLY FAMILY TRUST	1278 S STATE	PRESTON	ID	83263
MARVIN DEAN GRAHAM	1045 W 1600 S	PRESTON	ID	83263
MARVIN L PITCHER	PO BOX 30	GRACE	ID	83241
MARVIN O SORENSEN	3157 S 800 E	PRESTON	ID	83263
MARY ANN CORDNER	1098 E 900 S	PRESTON	ID	83263
MARY B DEWITT	3268 S 1600 W	PRESTON	ID	83263
MARY B JUDY	912 FAIRWAY DR	PRESTON	ID	83263
MARY C BLACK	691 N 8TH W	PRESTON	ID	83263
MARY C RUNDLE	139 N 100 W	PRESTON	ID	83263
MARY E LESTER	901 S 1ST W	GRACE	ID	83241
MARY ELLEN ALLRED	637 E 800 N	PRESTON	ID	83263
MARY H WATKINS LIVING TRUST	395 MARINA CIR	SARATOGA SPRINGS	UT	84045
MARY JENSEN	108 E 1ST S	FRANKLIN	ID	83237
MARY JOYCE SMOUT	335 E VALLEY VIEW DR	PRESTON	ID	83263
MARY K HARRISON	617 E 145 S	PRESTON	ID	83263
MARY LOU CLARK	173 E 1100 N	PRESTON	ID	83263
MARY LYNN JOHNSON	140 KEYSTONE COURT	SODA SPRINGS	ID	83276

**Service List  
Commencement Notice**

**Bear River Basin Property Owners In Mailing Group 4 within Basin 13 (East) - Caribou Franklin Counties**

MARY PREHEIM	10443 CALYPSO CAVE ST	LAS VEGAS	NV	89141
MARYANN CARRIEDO	242 S 300 E	PRESTON	ID	83263
MASON CROFT	440 E BROOKSIDE DR	PRESTON	ID	83263
MASON DALE BISHOP	1185 W 1870 S	PRESTON	ID	83263
MASON JENSEN	480 N 8TH E	PRESTON	ID	83263
MASON PATRICK	225 S 2ND W	PRESTON	ID	83263
MASRHE LLC	246 S 2ND E	SODA SPRINGS	ID	83276
MATHEW & CHELSEY RHEES JOINT TRUST	2166 N LAKEVIEW CIR	PRESTON	ID	83263
MATHEW HUBBARD	106 WESTWIND TRAIL	BARDSTOW	KY	40004
MATHEW J DASELER	474 N 800 E	PRESTON	ID	83263
MATHEW VERNON & KENRDA ALEJANDRA MENDENHALL	108 E 1ST N	GRACE	ID	83241
MATHEWS BROTHERS LLC	670 MINGO RD	GRACE	ID	83241
MATT & CINDY HULL	1998 E 800 S	PRESTON	ID	83263
MATT & COURTNEY WEBSTER	386 W 1600 S	PRESTON	ID	83263
MATT & KAITLYN LOERTSCHER	1998 TURNER RD	GRACE	ID	83241
MATT & KATHY BENSON FAMILY TRUST	4804 E CUB RIVER RD	PRESTON	ID	83263
MATT & NEAL SWANN	1282 N 8TH E	PRESTON	ID	83263
MATT & ROSE DYER FAMILY TRUST	1954 E 4800 S	FRANKLIN	ID	83237
MATT HASLAM	1273 E GLENDALE RD	PRESTON	ID	83263
MATT SHUMWAY	137 S 1800 E	PRESTON	ID	83263
MATT WAYNE CURRY	4143 S 1600 W	PRESTON	ID	83263
MATTER & MCCUE LIVING TRUST	2459 N SHAYNA LN	PRESTON	ID	83263
MATTHEW & SUZANNE HILL	637 BENCH VIEW RD	GRACE	ID	83241
MATTHEW ABRAMS	530 S 3RD E	PRESTON	ID	83263
MATTHEW COOPER HUFF	47 S 2ND E	FRANKLIN	ID	83237
MATTHEW CORBRIDGE	497 W 4TH S	PRESTON	ID	83263
MATTHEW D & KAREN HEATON	201 BEALLWOOD DR	HARLEM	GA	30814-4957
MATTHEW D PETERSON	408 S 2ND W	GRACE	ID	83241
MATTHEW DALE & LORI ANN PARRY	861 S 1150 E	PRESTON	ID	83263
MATTHEW G & KALLI J COLLINS	2377 COLLINS LN	GRACE	ID	83241
MATTHEW G SMITH	6301 S 5TH AVE TRLR # 49	POCATELLO	ID	83204-2230
MATTHEW GLEED	269 E 1100 N	PRESTON	ID	83263
MATTHEW H SMITH	PO BOX 63	FRANKLIN	ID	83237
MATTHEW HARRIS	690 S 800 E	PRESTON	ID	83263
MATTHEW I PECK	1999 N 800 W	PRESTON	ID	83263
MATTHEW JASON SR ANDERSON	490 S 4TH E	PRESTON	ID	83263
MATTHEW L NOORDA	4183 S FORTUNA WAY	SALT LAKE CITY	UT	84124
MATTHEW NIELSON	431 E 400 S	PRESTON	ID	83263
MATTHEW R OAKESON	1190 DOUBLE EAGLE CIR	PRESTON	ID	83263
MATTHEW S NEWBOLD	298 E 4TH S	PRESTON	ID	83263
MATTHEW SCOTT WELLS	36 W 4TH S	PRESTON	ID	83263
MATTHEW T COVERT	380 S 200 W	PRESTON	ID	83263

**Service List  
Commencment Notice**

**Bear River Basin Property Owners In Mailing Group 4 within Basin 13 (East) - Caribou Franklin Counties**

MATTHEW W LARSON	5583 E GLENDALE RD	PRESTON	ID	83263
MATTHEW W WAKLEY	1188 W 1870 S	PRESTON	ID	83263
MATTHEW WILLIAM PETERSON	2838 E MARION DR	PRESTON	ID	83263
MATTY LYNN LOWE	1802 N HWY 91	PRESTON	ID	83263
MAUREEN H HOLLINGSWORTH	595 EAGLE DR	PRESTON	ID	83263
MAURICE BODILY	3433 S 400 W	PRESTON	ID	83263
MAURICE H NIELSON	1097 E ONEIDA	PRESTON	ID	83263
MAURICE MILO PABAWENA	3993 E MAPLE CREEK RD	FRANKLIN	ID	83237
MAURINE CROCKETT FAMILY TRUST	282 E 3 S	PRESTON	ID	83263
MAURINE P GRAVES	278 N 340 E	PRESTON	ID	83263
MAVERIK INC #607	185 S STATE ST SUITE 800	SALT LAKE CITY	UT	84111
MAX & BRITNEY OLSEN	35 N 3RD E	FRANKLIN	ID	83237
MAX & CHRIS & DENISE ALLEN	373 S 440 W #14	PRESTON	ID	83263
MAX & CINDY NIELSON FAMILY TRUST	1655 E 800 S	PRESTON	ID	83263
MAX & CLOTEEL DAHLE FAMILY TRUST	21 E 5TH S	PRESTON	ID	83263
MAX & HOLLY G SHARP	6093 E CUB RIVER RD	PRESTON	ID	83263
MAX & KAREN SPACKMAN	357 SPRING CREEK RD	PRESTON	ID	83263
MAX LAMONTE OLSEN	19 E MAIN	FRANKLIN	ID	83237
MAX M & CONNIE C GILBERT TRUST	82 W 4800 S	PRESTON	ID	83263
MAX T & TERI NICHOLS	PO BOX 342	GRACE	ID	83241
MAX T EXCELL	730 S 200 W	PRESTON	ID	83263
MAX WINWARD	472 W 2000 S	PRESTON	ID	83263
MAXINE DOCKSTADER	595 W 2000 S	PRESTON	ID	83263
MAXINE W TAYLOR	745 S STATE ST	PRESTON	ID	83263
MAYRA A MINERO	20 W 2ND N	PRESTON	ID	83263
MCKAY CORDNER	1098 E 900 S	PRESTON	ID	83263
MCKAY DUNN	3084 S 2800 E	FRANKLIN	ID	83237
MCKAY LLOYD GRAYBILL	6587 E FAIRMOUNT ST	NAMPA	ID	83687
MCKENNA JANE CHUGG	579 LAKESIDE DR	FRANKLIN	ID	83237
MCKENSIE HATCH	542 S LAKESIDE DR	FRANKLIN	ID	83237
MCKENZIE BODILY	854 N FAIRWAY DR	PRESTON	ID	83263
MCKENZIE CHILDREN FAMILY TRUST	205 W 1ST N	PRESTON	ID	83263
MCKENZIE HUFF	47 S 2ND E	FRANKLIN	ID	83237
MCKORD & ELIZABETH HARRIS	1400 W 3200 S	PRESTON	ID	83263
MCLAIN TRUST	PO BOX 23	GRACE	ID	83241
	C/O JAMES MCQUEEN			
MCQUEEN ENTERPRISES LC	4014 W NIKE DR	WEST JORDON	UT	84088
MCQUINN AUGUSTUS BELNAP	2076 N DEER CLIFF RD	PRESTON	ID	83263
MEADOWLARK RANCH LLC	9350 S 150 E SUITE 1000	SANDY	UT	84070
MEAGAN SMITH	14652 N HWY 34	THATCHER	ID	83283
MEAGHAN BROWN PORRITT	126 N 3RD E	FRANKLIN	ID	83237
MEGAN ANNE ROBERTS	320 S STATE	PRESTON	ID	83263
MEGAN CHECKETTS	1399 N STATE ST	PRESTON	ID	83263

**Service List  
Commencment Notice**

**Bear River Basin Property Owners In Mailing Group 4 within Basin 13 (East) - Caribou Franklin Counties**

MEGAN CLARK	5057 S 1400 W	PRESTON	ID	83263
MEGAN EMPEY	113 E LEGACY COURT	FRANKLIN	ID	83237
MEGAN ERICKSON	32 N 3RD E	PRESTON	ID	83263
MEGAN G BAUMGARTNER	3663 BLUE SAGE CIR	FRANKLIN	ID	83237
MEGAN HUNT	1244 E 800 S	PRESTON	ID	83263
MEGAN PIPER BUTTARS	1957 S 950 W	PRESTON	ID	83263
MEGAN SPARROW	309 W 1ST N	PRESTON	ID	83263
MEGAN STOKER	1098 S 2400 E	PRESTON	ID	83263
MEGHAN FERGUSON	8791 S DEEP CREEK DR	WEST JORDAN	UT	84081
MEGHANN M HEUSSER	750 S 2ND E	PRESTON	ID	83263
MEISHA NICOLE PALMER	406 S STATE ST	PRESTON	ID	83263
MELANIE BARLOW	41 S 600 E	PRESTON	ID	83263
MELANIE EPPICH	3683 MOUNTAIN MEADOWS DR	FRANKLIN	ID	83237
MELANIE FERGUSON	710 S 800 E	PRESTON	ID	83263
MELANIE KOFOED	1107 S STATE ST	PRESTON	ID	83263
MELANIE ROYAL	1829 N WORM CREEK RD	PRESTON	ID	83263
MELANIE SAMANTHA KELLER	541 RANCH LOOP RD	PRESTON	ID	83263
MELANIE STREADBECK	2588 E ONEIDA ST	PRESTON	ID	83263
MELINDA L ROYER	775 E ONEIDA	PRESTON	ID	83263
MELINDA SAUNDERS	224 HILLSIDE DR	SMITHFIELD	UT	84335
MELISSA ARONHALT	486 N 800 E	PRESTON	ID	83263
MELISSA BARTSCHI	896 W 1875 S	PRESTON	ID	83263
MELISSA BOYER	130 E 1ST N	FRANKLIN	ID	83237
MELISSA DASELER	474 N 800 E	PRESTON	ID	83263
MELISSA HUGIE	643 S LAKESIDE DR	FRANKLIN	ID	83237
MELISSA J FARO	228 W 1ST N	PRESTON	ID	83263
MELISSA O BODILY	14 W 2ND N	PRESTON	ID	83263
MELVIN & LOUISE ROBERTS FAMILY TRUST	1539 W HWY 36	PRESTON	ID	83263
MELVIN & VICKI THOMSON LIVING TRUST	1987 E 8TH S	PRESTON	ID	83263
MELVIN E BALL	784 E MCINTOSH CIR	PRESTON	ID	83263
MELVIN GUY MORRISON	4047 E MAPLE CREEK RD	FRANKLIN	ID	83237
MELVIN J ALLEN	103 S 300 E	PRESTON	ID	83263-1355
MELVIN R & LORILEE WEAVER	PO BOX 3	GRACE	ID	83241
MELVIN SHAWN MORRISON	4157 S 4000 E	FRANKLIN	ID	83237
MENDENHALL & ANDERSON	PO BOX 289	GRACE	ID	83241
MENDENHALL VIEHWEG	41 N 2ND E	SODA SPRINGS	ID	83276
MERCEDES RODRIGUEZ	PO BOX 621	GRACE	ID	83241
MERCEDEZ MARX	260 E 1ST S	PRESTON	ID	83263
MEREDITH WINDSOR TRUST	1963 N DOUGLAS	CLOVIS	CA	93619
MEREDITH WINDSOR TRUST	8071 S SAWSTON RD	WEST JORDAN	UT	84081
MEREE STONE	3145 N RIVERDALE DUGWAY	PRESTON	ID	83263
MERLIN H WILDE FAMILY TRUST	6633 E HWY 36	PRESTON	ID	83263
MERRI-CANNA FARM LLC	3144 S 3600 E	PRESTON	ID	83237

**Service List  
Commencment Notice**

**Bear River Basin Property Owners In Mailing Group 4 within Basin 13 (East) - Caribou Franklin Counties**

MERRI-CANNA FARM LLC	PO BOX 233	PRESTON	ID	83237
MH2 PROPERTIES LLC	PO BOX 86	PRESTON	ID	83263-0086
MICAH & KRISTAL TALBOT	781 E 800 S	PRESTON	ID	83263
MICAH WEBER	3007 E FORDS BEND	PRESTON	ID	83263
MICHAEL & JULIE STENBERG FAMILY TRUST	1553 S 2400 E	PRESTON	ID	83263
MICHAEL & LESLIE OSBORNE	319 E CENTER ST	GRACE	ID	83241
MICHAEL & MISTY DAWN PORTER	3144 S 3600 E	FRANKLIN	ID	83237
MICHAEL & NICOLE & DIANE ROMNEY	203 N 8TH E	PRESTON	ID	83263
MICHAEL & RAKELE STARKS	966 W 1600 S	PRESTON	ID	83263
MICHAEL & RINDY KENNEDY FAMILY LIVING TRUST	2040 W OLD HWY ROAD	MORGAN	UT	84050
MICHAEL & SAMANTHA COBURN	PO BOX 67	GRACE	ID	83241
MICHAEL & SHELLEY FUNK	PO BOX 385	PARADISE	UT	84328
MICHAEL & SHERILYN OLSEN	3339 N 900 W	LEHI	UT	84043
MICHAEL & TINA ROBISON	PO BOX 631	GRACE	ID	83241
MICHAEL & TWILA BRIDGES LIVING TRUST	397 SPRING CREEK RD	PRESTON	ID	83263
MICHAEL & VADA VROMAN FAMILY TRUST	522 E 4TH S	PRESTON	ID	83263
MICHAEL A COOPER	125 S 4TH W	PRESTON	ID	83263
MICHAEL A MURPHY	580 EAGLE DR	PRESTON	ID	83263
MICHAEL ACOSTA	16512 N HWY 34	THATCHER	ID	83283
MICHAEL ADAMS	161 N 2 E	PRESTON	ID	83263
MICHAEL ALLEN	572 ASPEN CIR	PRESTON	ID	83263
MICHAEL ALLEN BURNETT	7612 UVALDE WAY	MCKINNEY	TX	75071
MICHAEL B KRANTZ	256 N 340 E	PRESTON	ID	83263
MICHAEL B NICHOLAS	236 E 1100 N	PRESTON	ID	83263
MICHAEL B OLSEN	2818 S 2400 E	PRESTON	ID	83263
MICHAEL B OLSEN	315 E 1ST S	GRACE	ID	83241
MICHAEL BARTON	1542 N 1400 W	PRESTON	ID	83263
MICHAEL BUCK	3918 E MICA RD	SAN TAN VALLEY	AZ	85143
MICHAEL C CUNNINGHAM	2934 E 800 S	PRESTON	ID	83263
MICHAEL C ELDREDGE	3818 S 800 W	PRESTON	ID	83263
MICHAEL C HAMBLIN	3232 N 1600 EAST	PRESTON	ID	83263
MICHAEL C MILLS	14 S 2600 E	PRESTON	ID	83263-5417
MICHAEL C WILSON	4633 E GLENDALE RD	PRESTON	ID	83263
MICHAEL CAMPHOUSE	667 S 2200 E	PRESTON	ID	83263
MICHAEL CHAD HARBERTSON	1180 E HIGHLAND RD	LAKE POINT	UT	84074
MICHAEL CHALFANT	821 RANCH LOOP RD	PRESTON	ID	83263
MICHAEL CRANE	575 E 400 S	PRESTON	ID	83263
MICHAEL D & DEBRA R HOUSE	286 N 390 E	RICHMOND	UT	84333
MICHAEL D BECKSTEAD	1818 E 1600 S	PRESTON	ID	83263
MICHAEL D BENNETT FAMILY TRUST	383 E 4TH N	PRESTON	ID	83263
MICHAEL D HYDE	1055 W 4000 S	PRESTON	ID	83263
MICHAEL DAVID SMART	380 W 100 S	PRESTON	ID	83263

**Service List  
Commencement Notice**

**Bear River Basin Property Owners In Mailing Group 4 within Basin 13 (East) - Caribou Franklin Counties**

MICHAEL DEE GARDNER	3697 E LAUREL DR	FRANKLIN	ID	83237
MICHAEL DEE LOWE	5623 E SUGAR CREEK RD	PRESTON	ID	83263-4418
MICHAEL DOUGLAS & MISTY DAWN PORTER/P&B WEST LLC	PO BOX 233	PRESTON	ID	83263
MICHAEL E DALEY	4527 E MAPLE CREEK RD	FRANKLIN	ID	83237
MICHAEL E DEVITT	28 S 3 E	PRESTON	ID	83263
MICHAEL E MCKENZIE	5568 S 800 W	PRESTON	ID	83263
MICHAEL E OLSEN	550 SPRUCE CIR	PRESTON	ID	83263
MICHAEL G & GLORIA J JOHNSON FAMILY TRUST	2315 BENCH LAGO RD	GRACE	ID	83241
MICHAEL G ANDERSON	272 N 2ND E	PRESTON	ID	83263
MICHAEL G SMITH	563 E ONEIDA	PRESTON	ID	83263
MICHAEL GEDDES	5045 W 5600 N	CLIFTON	ID	83228
MICHAEL J & JANICE M MICKELSON	2238 SONOMS LN	ST GEORGE	UT	84770-8428
MICHAEL J DELONG	2949 N RIVERDALE DUGWAY RD	PRESTON	ID	83263
MICHAEL J HOUGHTON	435 E 4TH S	PRESTON	ID	83263
MICHAEL J PORTER	128 S 1ST E	PRESTON	ID	83263
MICHAEL J READ	3126 E RIVERDALE RD	PRESTON	ID	83263
MICHAEL K ANDERSEN	1164 E 2200 S	PRESTON	ID	83263
MICHAEL KINGSLEY	507 E ONEIDA ST	PRESTON	ID	83263
MICHAEL L & LINDA N KELSEY	1418 S MAIN ST	GRACE	ID	83241
MICHAEL L BLISS	1075 DOUBLE EAGLE CIR	PRESTON	ID	83263
MICHAEL L COLE	1108 W 3200 S	PRESTON	ID	83263
MICHAEL L COSTELLO	PO BOX 73	THATCHER	ID	83283
MICHAEL L MUNSON	141 LARSEN DR	PRESTON	ID	83263
MICHAEL L OXX	410 W 2ND S	PRESTON	ID	83263
MICHAEL LEON BURBANK	272 W 3600 S	PRESTON	ID	83263
MICHAEL LORRIN & ASHLEY JUSTINE TINGEY	2114 LAGO LIBERTY RD	GRACE	ID	83241
MICHAEL M ARCHER	3083 E CUB RIVER RD	FRANKLIN	ID	83237
MICHAEL MADSEN	570 S LAKESIDE DR	FRANKLIN	ID	83237
MICHAEL MERRITT ANDERSON	895 W 1850 S	PRESTON	ID	83263
MICHAEL O SPARKS	645 S OAKWOOD DR	PRESTON	ID	83263
MICHAEL OLIVERSON	589 EAGLE DR	PRESTON	ID	83263
MICHAEL OR SUE ANN PEARCE	1154 E 140 N	LINDEN	UT	84042
MICHAEL P LOWER	PO BOX 189	PRESTON	ID	83263
MICHAEL P SIPOS	6863 E HWY 36	PRESTON	ID	83263
MICHAEL POOLE	817 S 1200 E	PRESTON	ID	83263
MICHAEL R & APRIL L HANSEN	114 S 3RD W	GRACE	ID	83241
MICHAEL R & SUSAN RIDENOUR	PO BOX 641	GRACE	ID	83241
MICHAEL R CRANE	575 E 4TH S	PRESTON	ID	83263
MICHAEL R TAYLOR	3934 E CUB RIVER RD	PRESTON	ID	83263
MICHAEL RAY CRANE	704 S 700 E	PRESTON	ID	83263
MICHAEL ROY GREEN	90 S 4TH W	PRESTON	ID	83263
MICHAEL RYAN RALLISON	104 GARFIELD ST APT 3	AMERICAN FALLS	ID	83211-5034

**Service List  
Commencment Notice**

**Bear River Basin Property Owners In Mailing Group 4 within Basin 13 (East) - Caribou Franklin Counties**

MICHAEL S & HASKELL KALI TOONE	776 MINGO RD	GRACE	ID	83241
MICHAEL S GARVIS FAMILY TRUST	665 E ONEIDA ST	PRESTON	ID	83263
MICHAEL S LIBERTY	6903 E BIRCH CREEK RD	PRESTON	ID	83263
MICHAEL S TOONE	538 HWY 34	GRACE	ID	83241
MICHAEL SCHMID	554 E 4800 S	PRESTON	ID	83263
MICHAEL T BOUDRERO	635 S 700 E	PRESTON	ID	83263
MICHAEL TOM MALM	PO BOX 210	WELLSVILLE	UT	84339
MICHAEL V JOHNSON	5213 E CUB RIVER RD	PRESTON	ID	83263
MICHAEL VANDYGRIFF	52 W 5600 S	PRESTON	ID	83263
MICHAEL W HOLLINGSWORTH	595 EAGLE DR	PRESTON	ID	83263
MICHAEL W PACKARD BALL	995 N FAIRWAY DR	PRESTON	ID	83263
MICHAEL W PRIESTLEY	623 E 3200 S	PRESTON	ID	83263
MICHEAL L LARSEN	498 N STATE ST	PRESTON	ID	83263
MICHELE B GRIFFETH	3504 S 1600 W	PRESTON	ID	83263
MICHELE FOSTER	2063 E 1600 S	PRESTON	ID	83263
MICHELE HARTRANFT	PO BOX 27	GRACE	ID	83241
MICHELE L JOHNSON	1411 N 1600 E	LOGAN	UT	84341
MICHELLE & RICHARD YEARSLEY	1214 W PLEASANT VIEW DR	PLEASANT VIEW	UT	84414
MICHELLE ANNA HEBDON	231 W 1ST N	PRESTON	ID	83263
MICHELLE B ELGAN	37 N 100 W	PRESTON	ID	83263
MICHELLE B STEPHENSON	1688 E 3200 N	PRESTON	ID	83263
MICHELLE D AUMAN	1927 S 950 W	PRESTON	ID	83263
MICHELLE DEANN BISHOP	1185 W 1870 S	PRESTON	ID	83263
MICHELLE E CLARK	1208 S 1200 E	PRESTON	ID	83263
MICHELLE GREENE	950 N BROOKSIDE DR	PRESTON	ID	83263
MICHELLE HUBBARD	29 W ONEIDA ST	PRESTON	ID	83263
MICHELLE L COVERT	380 S 200 W	PRESTON	ID	83263
MICHELLE L ZITTING	4817 S 500 E	PRESTON	ID	83263
MICHELLE M SCHENK	6983 E HWY 36	PRESTON	ID	83263
MICHELLE MILLAN	96 W 8TH S	PRESTON	ID	83263
MICHELLE PORTER	5157 E CUB RIVER RD	PRESTON	ID	83263
MICHELLE ROHOLT	PO BOX 28	FRANKLIN	ID	83237
MICHELLE SHUMWAY	95 W 800 S	PRESTON	ID	83263
MICHELLE SIROTNAK	1095 RANCH LOOP RD	PRESTON	ID	83263
MICHELLE WILDE	7363 E BIRCH CREEK RD	PRESTON	ID	83263
MIEKA LORDS	371 E EAGLE WAY	PRESTON	ID	83263
MIGNON CHERI FELLOWS	8 S STATE ST	PRESTON	ID	83263
MIGUEL UMAN	70 S 200 W	PRESTON	ID	83263
MIKAL MURDOCK	264 S 1ST E	FRANKLIN	ID	83237
MIKE & TERESA FARNWORTH	110 N 2ND E	GRACE	ID	83241
MIKE BUNN	986 W 3200 S	PRESTON	ID	83263
MIKE DAVIS	33 S 3RD E	PRESTON	ID	83263
MIKE ROHOLT	PO BOX 28	FRANKLIN	ID	83237

**Service List  
Commencement Notice**

**Bear River Basin Property Owners In Mailing Group 4 within Basin 13 (East) - Caribou Franklin Counties**

MIKEL K BEARDALL	265 S 1ST E	PRESTON	ID	83263
MIKELL ASHLEY WALL	6483 E CUB RIVER RD	PRESTON	ID	83263
MILES C & JENNIFER G RASMUSSEN	1811 RASMUSSEN LN	GRACE	ID	83241
MILES K ERICKSON	7412 N CAPITOL HILL RD	PRESTON	ID	83263
MILISSA FAYE SCHIFFMAN	140 E 1100 N	PRESTON	ID	83263
MILK MONEY PROPERTIES LLC	1180 W 600 N	LOGAN	UT	84321-8101
MILLER RAY CRANE FAMILY TRUST	557 CEDAR CIR	PRESTON	ID	83263
MILLS IDAHO LAND LLC	931 E LAIRD AVE	SALT LAKE CITY	UT	84105
MINDEE SKINNER MORTENSEN	PO BOX 186	PRESTON	ID	83263
MINDI C ANDRUS	118 W 1ST N	PRESTON	ID	83263
MINDY E PRIESTLEY	220 S 2ND E	FRANKLIN	ID	83237
MINDY JENSEN	16 N 2800 E	PRESTON	ID	83263
MINDY JENSEN	PO BOX 381	PRESTON	ID	83263
MINDY LYNN MATHIS	2843 E MARION DR	PRESTON	ID	83263
MINK CREEK CANYON LLC	6733 E HWY 36	PRESTON	ID	83263
MINK CREEK CANYON LLC	PO BOX 369	WELLSVILLE	UT	84339-0369
MINK CREEK RANCH LLC	1598 E 49TH S	IDAHO FALLS	ID	83404
MINK CREEK TRUST	123 BUCKEYE AVE	JOHNSTOWN	CO	80534
MIRANDA FALSLEV	375 E 1ST N	PRESTON	ID	83263
MIRANDA K HANSEN	3118 E COACHMAN RD	FRANKLIN	ID	83237
MIRIAM SIEPERT	327 W 1ST N	PRESTON	ID	83263
MISTI DAWN & JAMES B NEWBY	117 E 1ST S	GRACE	ID	83241
MISTY BLOTTER	333 SPRING CREEK RD	PRESTON	ID	83263
MISTY SKINNER	417 E 1ST S	GRACE	ID	83241
MITCH K HYER	152 N 1ST E	PRESTON	ID	83263
MITCHELL A WHITELEY	1074 RANCH LOOP RD	PRESTON	ID	83263
MITCHELL CHASE WILCOX	657 S 1ST E	PRESTON	ID	83263
MITCHELL G SMITH	2973 E HEIDI LN	PRESTON	ID	83263
MITCHELL KLINGLER	231 E EAGLE WAY	PRESTON	ID	83263
MITCHELL L NELSON	4324 E MAPLE CREEK RD	FRANKLIN	ID	83237
MIYA HARRIS	222 N 1ST E	PRESTON	ID	83263
MK RANCH LLC/TRAVLER PROPERTIES LLC	19 S STATE ST	PRESTON	ID	83263
MNB PROPERTIES LLC	2942 N 1200 E	LOGAN	UT	84341
MOLLY G NELSON	4324 E MAPLE CREEK RD	FRANKLIN	ID	83237
MOLLY JOHNSON	195 S 2ND E	PRESTON	ID	83263
MONICA BARELA	3044 E COACHMAN RD	FRANKLIN	ID	83237
MONICA LLOYD	733 E 800 S	PRESTON	ID	83263
MONT TALBOT	577 W 800 S	PRESTON	ID	83263
MONTE H BAKER	1187 E 1300 S	PRESTON	ID	83263
MONTE L CARLSON	4195 CAMINO DEL RIO S STE 101	SAN DIEGO	CA	92108
MONTE MOSER LIVING TRUST	1998 S HULLS CROSSING	PRESTON	ID	83263
MONTE R HYMAS	400 S 2ND W	PRESTON	ID	83263
MORGAN FAMILY ESTATE TRUST	32 N 2ND W	PRESTON	ID	83263



**Service List  
Commencement Notice**

**Bear River Basin Property Owners In Mailing Group 4 within Basin 13 (East) - Caribou Franklin Counties**

MORGAN J BALDWIN	210 W 800 N	LEWISTON	UT	84320
MORGAN MCEWEN	446 E 1ST S	PRESTON	ID	83263
MORGAN NICOLE MOSER	57 S 2600 E	PRESTON	ID	83263
MORGAN PURSER	PO BOX 52	WESTON	ID	83286
MOUNT OXFORD RANCH CO	PO BOX 185	DOWNEY	ID	83234
MOUNTAIN VALLEY DEVELOPERS	PO BOX 374	WILLARD	UT	84340
MOUNTAIN VIEW STORAGE LLC	21 E 5TH S	PRESTON	ID	83263
MOUNTAIN WEST IRA INC	250 S 5TH ST 2ND FLOOR	BOISE	ID	83702
MOYLE RENTALS LLC	3949 N WESTSIDE HWY	CLIFTON	ID	83228
MSC INVESTMENTS LLC	140 W MAIN	TREMONTON	UT	84337
MTC LEGACY LLC	67 E LEGACY DR	FRANKLIN	ID	83237
MTC LEGACY LLC	PO BOX 36	SODA SPRINGS	ID	83276
MYLES BYERS	50 E 2ND S	FRANKLIN	ID	83237
MYRON EGBERT	714 W 2600 S	NIBLEY	UT	84321
MYRON SCHULTZ	659 S LAKESIDE DR	FRANKLIN	ID	83237
N JERRY & JANEAL CHATTERTON FAMILY TRUST	2085 N 1600 E	NORTH LOGAN	UT	84341
N M & G BALLGUM INC/CHADWICK FOUNDATION	PO BOX 486	SODA SPRINGS	ID	83276
NACONA CARMEN LOVEDAY	139 E 1ST N	FRANKLIN	ID	83237
NADENE MURPHY	3264 E GLENDALE RD	PRESTON	ID	83263
NADINE F JENSEN LIVING TRUST	2288 E GLENDALE RD	PRESTON	ID	83263
NALANI M GREER	374 S 440 W	PRESTON	ID	83263
NAN PHILLIPS	1698 E RIVERVIEW DR	PRESTON	ID	83263
NANCIE MOYES	580 N 800 E	PRESTON	ID	83263
NANCY BECKSTEAD	PO BOX 611	PRESTON	ID	83263
NANCY LEA JONES	125 E VALLEY VIEW DR	PRESTON	ID	83263
NANCY R LOWE	323 E 2ND N	FRANKLIN	ID	83237
NANCY S MERRILL	420 S PIONEER CIR	PRESTON	ID	83263
NANCY S TORFIN	3587 S 800 W	PRESTON	ID	83263
NANCY TRODGLEN NICHOLS	317 W 9TH S	GRACE	ID	83241
NANNETTE & MICHAEL & ASHLEY LARSEN	912 W 5600 S	PRESTON	ID	83263
NAOMI C JAMES	183 W 2ND S	PRESTON	ID	83263
NAOMI REDMOND	419 N MAIN ST	GRACE	ID	83241
NASH D ERVIN	217 S 125 E	FRANKLIN	ID	83237
NATALIE ANN BROWN	2797 E MARION DR	PRESTON	ID	83263
NATALIE BAIR	170 S 4TH W	PRESTON	ID	83263
NATALIE BARNES	611 S LAKESIDE DR	FRANKLIN	ID	83237
NATALIE DALLIN	91 RANCH LOOP RD	PRESTON	ID	83263
NATALIE K GREEN	3086 N RIVERDALE	PRESTON	ID	83263
NATALIE MALOUF	6307 CUB RIVER RD	PRESTON	ID	83263
NATALIE N JENSEN	PO BOX 371	PRESTON	ID	83263
NATALIE O MALOUF	136 S 4TH E	PRESTON	ID	83263
NATALIE SMITH	PO BOX 144	FRANKLIN	ID	83237

**Service List  
Commencment Notice**

**Bear River Basin Property Owners In Mailing Group 4 within Basin 13 (East) - Caribou Franklin Counties**

NATALIE SNEDAKER	170 N 1ST W	PRESTON	ID	83263
NATALIE TRACY	1195 RANCH LOOP RD	PRESTON	ID	83263
NATASHA BECKSTEAD	275 E 100 S	PRESTON	ID	83263
NATASHA J PORTER	128 S 1ST E	PRESTON	ID	83263
NATASHA JANE STOCKS	4237 N MILLER RD	SCOTTSDALE	AZ	85251
NATASHA L SIEPERT	203 E MAIN ST	FRANKLIN	ID	83237
NATASHA M JORGENSEN	3607 S 800 W	PRESTON	ID	83263
NATER ENTERPRISES LLC	2700 E RED BARN RD	HEBER CITY	UT	84032
NATHAN & ANNIE WARD	324 E SKYLINE DR	PRESTON	ID	83263
NATHAN & CYNTHIA HESS	32 W ONEIDA ST	PRESTON	ID	83263
NATHAN ALLRED	303 E 8TH N	PRESTON	ID	83263
NATHAN B OLSON	4693 E STATION CREEK RD	PRESTON	ID	83263
NATHAN B RAWLINGS	415 W 3600 S	PRESTON	ID	83263
NATHAN C PALMER	287 S 2ND W	PRESTON	ID	83263
NATHAN E HESS	468 E 1ST S	PRESTON	ID	83263
NATHAN GORDON HAWS	904 N FAIRWAY DR	PRESTON	ID	83263
NATHAN HASLAM	2817 E MARION DR	PRESTON	ID	83263
NATHAN J COLE	253 N 4TH W	PRESTON	ID	83263
NATHAN J COOK	PO BOX 33	THATCHER	ID	83283
NATHAN J HARRIS	PO BOX 23	PRESTON	ID	83263-0023
NATHAN JACKSON	1229 W 4800 S	PRESTON	ID	83263
NATHAN JENSEN	248 RANCH LOOP RD	PRESTON	ID	83263
NATHAN K BARTSCHI	896 W 1875 S	PRESTON	ID	83263
NATHAN K HATCH	173 W 1ST N	PRESTON	ID	83263
NATHAN PALMER	972 N STATE ST	PRESTON	ID	83263
NATHAN R BOEHME	466 N MAPLE RIDGE CIR	PRESTON	ID	83263
NATHAN RICHARD WHIPPLE	966 W 3200 S	PRESTON	ID	83263
NATHAN W BURNETT	136 N 1ST W	PRESTON	ID	83263
NATHAN W WINWARD	1024 S 2400 E	PRESTON	ID	83263
NATHANIEL ALLEN	1324 S 2400 E	PRESTON	ID	83263
NATHANIEL NORDQUIST	PO BOX 461	SODA SPRINGS	ID	83276
NAYDA C BURBANK	5464 E CUB RIVER RD	PRESTON	ID	83263
NAYLOR BRETT D PROPERTIES LC	25 N 1ST E	PRESTON	ID	83263
NEAL & EMILY CURRY	114 W 10TH S	GRACE	ID	83241
NEAL & JILL LARSON FAMILY TRUST	57 S 1ST E	PRESTON	ID	83263
NEAL & ROBERTA NELSON FAMILY TRUST	1045 ELAINE DR	BOUNTIFUL	UT	84101
NEAL F HEWLETT	679 W 1400 S	WOODS CROSS	UT	84087
NEALE S WALTON	6073 E THATCHER RD	PRESTON	ID	83263
NED LLEWELYN	884 E 3200 S	PRESTON	ID	83263
NEDA & JAMIE SMITH	802 S 1ST E	GRACE	ID	83241
NEIL C & CYNTHIA SPACKMAN	101 MONTE VISTA DR	GRACE	ID	83241
NEIL F NELSON FAMILY TRUST	22 N 2ND E	PRESTON	ID	83263

**Service List  
Commencement Notice**

**Bear River Basin Property Owners In Mailing Group 4 within Basin 13 (East) - Caribou Franklin Counties**

NELADA MARIE & ALAN WHITE REVOCABLE TRUST	1627 N RADIO STATION RD	PRESTON	ID	83263
NELS JENSEN	451 E 3RD N	GRACE	ID	83241
NELSON FAMILY TRUST	220 E 1100 N	PRESTON	ID	83263
NELSON FARM 2 LLC	5373 S STATE ST	PRESTON	ID	83263
NELSON FARM LLC	5433 S 800 E	PRESTON	ID	83263
NEPHI CARLISLE	1534 E 4800 S	PRESTON	ID	83263
NEPHI ROGERS	3513 S HWY 34	PRESTON	ID	83263
NEW HOPE MENNONITE CHURCH	2792 W 800 S	WESTON	ID	83286
NEWBOLD FAMILY TRUST	30 N 1ST E	FRANKLIN	ID	83237
NEWELL & CATHERINE CROOKSTON	3202 S CHERRYVILLE LANE	FRANKLIN	ID	83237
NEWELL W CROOKSTON	30 MEADOWS CIR	PRESTON	ID	83263
NEWMAN FAMILY TRUST	97 E 1ST N	PRESTON	ID	83263
NEWTON H & AMY W MCNEILL	74 MERRILL WAY	GRACE	ID	83241
NEXT GENERATION PROPERTIES OF NEBRASKA LLC	1805 ZENITH DR	SIoux CITY	IA	51103
NICHELE FRANCES & BRADEN COREY TOOMER	972 HWY 34	GRACE	ID	83241
NICHELE SCHIELE	257 MAPLE CREEK RD	FRANKLIN	ID	83237
NICHOLAS BOWCUTT	1262 N 1250 E	PRESTON	ID	83263
NICHOLAS CONLEY	200 S 3RD E	PRESTON	ID	83263
NICHOLAS GOLIGHTLY	251 E EAGLE WAY	PRESTON	ID	83263
NICHOLAS HUGH BOWLES	5278 S 1400 W	PRESTON	ID	83263
NICHOLAS J & GERALDINE G CROOKSTON REVOCABLE TRUST	666 N 800 W	PRESTON	ID	83263
NICHOLAS Q SHUMWAY	324 S 2ND E	FRANKLIN	ID	83237
NICHOLAS STEVEN WHITE	1616 W 5300 S	PRESTON	ID	83263
NICHOLE REEDER	1075 N FAIRWAY DR	PRESTON	ID	83263
NICHOLS FAMILY TRUST	140 N 100 W	PRESTON	ID	83263
NICHOLS QUARTERS LLC	140 N 1ST W	PRESTON	ID	83263
NICHOLS ROSE MARIE FAMILY LIVING TRUST	140 N 1ST W	PRESTON	ID	83263
NICK COATS	1363 S 800 W	PRESTON	ID	83263
NICK HYDE	4614 S 1400 W	PRESTON	ID	83263
NICK SANCHEZ	235 E 1ST S	FRANKLIN	ID	83237
NICKOLAS MINNIG	PO BOX 676	GRACE	ID	83241
NICOLE A PARRISH	2344 S HWY 34	PRESTON	ID	83263
NICOLE B HOLLINGSWORTH	1267 S STATE	PRESTON	ID	83263
NICOLE D CHRISTENSEN	428 N STATE	PRESTON	ID	83263
NICOLE D KIRKBRIDE	1498 S 2400 E	PRESTON	ID	83263
NICOLE G MARTIN	551 ASPEN CIR	PRESTON	ID	83263
NICOLE GOODSSELL	155 S 4TH E	PRESTON	ID	83263
NICOLE HAYES REYNOLDS LIVING TRUST	732 S 700 E	PRESTON	ID	83263
NICOLE LARUE	251 W 1ST N	PRESTON	ID	83263
NICOLE MARIE BLAD	152 E 1100 N	PRESTON	ID	83263

**Service List  
Commencment Notice**

**Bear River Basin Property Owners In Mailing Group 4 within Basin 13 (East) - Caribou Franklin Counties**

NICOLE MILLER	1225 W HWY 36	PRESTON	ID	83263
NICOLE MUSSLER	14745 N HWY 34	THATCHER	ID	83283
NICOLE NIELSON	431 E 400 S	PRESTON	ID	83263
NICOLE PORTER	1717 E ONEIDA ST	PRESTON	ID	83263
NICOLE RASMUSSEN	547 S LAKESIDE DR	FRANKLIN	ID	83237
NICOLE STINGER	24 W LEGACY DR	FRANKLIN	ID	83237
NICOLE T KERR	3107 E 800 S	PRESTON	ID	83263
NICOLE THOMAS	505 S 3RD E	PRESTON	ID	83263
NICOLLE BENNETT	1426 N STATE	PRESTON	ID	83263
NICOLLE RATY MURRAY	147 W 2220 N	NORTH LOGAN	UT	84341
NICONA BRIGGS	208 E EAGLE WAY	PRESTON	ID	83263
NIELSEN FAMILY TRUST	120 LARSEN DR	PRESTON	ID	83263
NIKITTA LYN SORENSEN	3036 S 800 E	PRESTON	ID	83263
NIKKI ANN & TRAVIS LEE STEWART	2974 S 2400 E	PRESTON	ID	83263
NIKOLE R HENDERSON	170 E 1ST S	FRANKLIN	ID	83237
NIKOLE TRYON	3153 E 800 S	PRESTON	ID	83263
NILE H CHECKETTS	279 W 4 S	PRESTON	ID	83263
NILS C OLSEN	3984 S 1600 W	PRESTON	ID	83263
NINA AMES	111 N 100 W	PRESTON	ID	83263
NINA B HATCH	749 W 4800 S	PRESTON	ID	83263
NOEL LIVING TRUST	285 E MAIN ST	FRANKLIN	ID	83237
NOEL NIELSON FAMILY TRUST	153 E 2ND N	PRESTON	ID	83263
NONAVEE P KOFOED	554 S STATE	PRESTON	ID	83263
NOREEN G SEAMONS	514 E 1ST S	PRESTON	ID	83263
NORMAN A RICKS LIVING FAMILY TRUST	320 BLUEBELL ST	REXBURG	ID	83440
NORMAN JOHNSON	995 RIVER RD	GRACE	ID	
NORMAN MAYHEW	265 S 400 W	PRESTON	ID	83263
NORMAN PAUL SCHWIND	754 S FORDS BEND RD	PRESTON	ID	83263
NOSTRAND STEVEN VAN	3477 S 1600 W	PRESTON	ID	83263
NYLA J WILLIAMSON	450 E BROOKSIDE CT	PRESTON	ID	83263
NYMAN TRUST	5654 E CUB RIVER RD	PRESTON	ID	83263
OCTAVIO PEREZ	220 N 2ND E	GRACE	ID	83241
OFELIA CORONA	196 W ONEIDA ST	PRESTON	ID	83263
OLIVERSON FAMILY TRUST	301 S 1200 E UNIT 73	SAINT GEORGE	UT	84790
OLIVIA DAWN PRIESTLEY	36 S 1ST W	PRESTON	ID	83263
OLIVIA KREBS	169 E ONIEDA	PRESTON	ID	83263
OLSEN FAMILY FARM LLC	5935 S 2100 W	ROY	UT	84067
OLSEN FAMILY TRUST	3339 N 900 W	LEHI	UT	84043
OLSEN FAMILY TRUST	9 N 4TH W	PRESTON	ID	83263
OLSEN ROY FAMILY TRUST	90 E 3 N	PRESTON	ID	83263
ONEIDA STAKE ACADEMY FOUNDATION	PO BOX 555	PRESTON	ID	83263
ONEIDA STORAGE LLC	1803 E 4400 N	PRESTON	ID	83263
ONKATETE LLC	726 E 160 N	HYDE PARK	UT	84318

**Service List  
Commencement Notice**

**Bear River Basin Property Owners In Mailing Group 4 within Basin 13 (East) - Caribou Franklin Counties**

OPAL S WATKINS	80 E 3RD N #2	PRESTON	ID	83263
ORA JOHN BALLS	313 N 3RD E	PRESTON	ID	83263
ORCHARD ON ONEIDA LLC	1985 N 1600 E	NORTH LOGAN	UT	84341
O'REILLY AUTO ENTERPRISES LLC	PO BOX 9167	SPRINGFIELD	MO	65801
OSCAR & LEE CAMPHOUSE LIVING TRUST	529 E ONEIDA	PRESTON	ID	83263
OVER THE EDGE RANCH LLC	14892 N HWY 34	THATCHER	ID	83283
OWEN BILL & MARTA	1821 OAK HILL DR	CORINTH	TX	76210
OWEN FAMILY LLC	2220 W CENTER ST	LEWISTON	UT	84320
OWEN G TAPP	315 E 1ST S	PRESTON	ID	83263
OWEN WATSON SHARP FAMILY TRUST	7823 STEWART MOUNTAIN DR	EAGLE RIVER	AK	99577
P & W PROPERTIES LLC	PO BOX 1487	IDAHO FALLS	ID	83403
P DELOY BARNES	530 S 200 W	PRESTON	ID	83263
PADDOCK PROPERTIES LLC	388 PADDOCK LANE	KAYSVILLE	UT	84037
PAIGE GERMAINE	328 S 1ST W	PRESTON	ID	83263
PAIGE JAMES/LYNN JAMES FAMILY TRUST	1226 MILLBRIDGE LN	WEST BOUNTIFUL	UT	84087
PAIGE KING	557 S LAKESIDE DR	FRANKLIN	ID	83237
PAIGE L HASLAM	567 CEDAR CIR	PRESTON	ID	83263
PAIGE M STANLEY	2804 E MARION DR	PRESTON	ID	83263
PAIGE SKABELUND	5608 E MAPLE CREEK RD	FRANKLIN	ID	83237
PAM PETERBORG	163 S 1800 E	PRESTON	ID	83263
PAMELA & SHAWNA MARIE KELLER	1120 N FAIRWAY DR	PRESTON	ID	83263
PAMELA AHLMER	3053 N 650 E	OGDEN	UT	84414
PAMELA ANDERSON	240 E 2ND N	PRESTON	ID	83263
PAMELA C RAWLINGS	133 N 200 W	PRESTON	ID	83263
PAMELA C REUTZEL	290 POLE DR	HEBER CITY	UT	84032
PAMELA T WESTERBERG	2048 CLEMENS HILL RD	GRACE	ID	83241
PAMELA TWISS	130 E 1ST S	FRANKLIN	ID	83237
PAMELA WARD	576 EAGLE DR	PRESTON	ID	83263
PANDI ELISON-CHANG	929 N 500 E	LOGAN	UT	84321
PARIS ASHCROFT	2863 HEIDI LN	PRESTON	ID	83263
PARKER FAMILY TRUST	655 N 800 E	PRESTON	ID	83263
PARKER HAVILAND	2610 W 2000 S	LEWISTON	UT	84320
PARKER LEE MOSER	57 S 2600 E	PRESTON	ID	83263
PARL SETH JOHNSON	1763 GLENDELL DR	OREM	UT	84058
PAT J & LADAWN WHITE	2005 MADSEN DR	GRACE	ID	83241-4910
PATRICHA PETERBORG	140 S 4TH E	PRESTON	ID	83263
PATRICIA A TAYLOR TRUST	613 E 3200 S	PRESTON	ID	83263
PATRICIA BARTON LIVING TRUST	1260 DOUBLE EAGLE CIR	PRESTON	ID	83263
PATRICIA CARLON KINGSLEY	507 E ONEIDA ST	PRESTON	ID	83263
PATRICIA CHALFANT	821 RANCH LOOP RD	PRESTON	ID	83263
PATRICIA JOHNSON	584 ASPEN CIR	PRESTON	ID	83263
PATRICIA JOHNSTON	615 E 600 S	PRESTON	ID	83263
PATRICIA RICHARDSON	788 E 4000 S	PRESTON	ID	83263

**Service List  
Commencment Notice**

**Bear River Basin Property Owners In Mailing Group 4 within Basin 13 (East) - Caribou Franklin Counties**

PATRICIA S SALERNO	209 B E 1ST N	PRESTON	ID	83263
PATRICK E & STEPHANIE ELIZABETH GUSTAVSON	997 HARWOOD RD	GRACE	ID	83241
PATRICK K HALL	206 E 4TH S	PRESTON	ID	83263
PATRICK M NEALY	159 E 1100 N	PRESTON	ID	83263
PATRICK P KLOMP	1291 N STATE ST	PRESTON	ID	83263
PATRIOT STORAGE LLC	PO BOX 84	PRESTON	ID	83263
PATRISHA J KELLER	387 S 4TH W	PRESTON	ID	83263
PATSY M RALLISON	1176 E 900 S	PRESTON	ID	83263
PATTERSON RENTALS LLC	PO BOX 181	LAVA HOT SPRINGS	ID	83246
PATTI DODGE	520 S OAKWOOD DR	PRESTON	ID	83263
PATTIE MOSES	1054 W 1600 S	PRESTON	ID	83263
PAUL & ANGELA MENDENHALL	PO BOX 118	SODA SPRINGS	ID	83276
PAUL & CHARLENE DOUGLASS LIVING TRUST	1620 N 1770 E	LOGAN	UT	84341
PAUL & CHERI PIERSON LIVING TRUST	583 W 2350 S	PERRY	UT	84302
PAUL & CONNIEJUDD LIVING TRUST	2616 N STATE ST	PRESTON	ID	83263
PAUL & DEBORAH ANDERSEN	4183 S 800 W	PRESTON	ID	83263
PAUL & GLENDA SWAINSTON FAMILY TRUST	695 N STATE ST	PRESTON	ID	83263
PAUL & LISA WARNES	2248 N LAGO RD	GRACE	ID	83241
PAUL ALLEN SMART	280 S 4 W	PRESTON	ID	83263
PAUL BUMGARNER	862 S 1150 E	PRESTON	ID	83263
PAUL C MANNING	729 E 1200 N	LOGAN	UT	84321
PAUL C SWAINSTON	695 N STATE	PRESTON	ID	83263
PAUL D GREENE	301 W ONEIDA ST	PRESTON	ID	83263
PAUL D SEARE	40 S 4TH E	PRESTON	ID	83263
PAUL DEAN GILBERT	875 S 1150 E	PRESTON	ID	83263
PAUL DEVON BLAD	152 E 1100 N	PRESTON	ID	83263
PAUL E BARRON	3 S MEADOW DR	SPRINGVILLE	UT	84663
PAUL GODFREY	515 PHEASANT HOLLOW LN	MENDON	UT	84325
PAUL H AUGER	8026 N VALLEY VIEW DR	PRESTON	ID	83263
PAUL H CHRISTIANSEN	4501 S 2900 W	ROY	UT	84067
PAUL J BAIRD	1448 S STATE	PRESTON	ID	83263
PAUL JERAMIAH LOVEDAY	139 E 1ST N	FRANKLIN	ID	83237
PAUL LAZCANOTEGUI	2657 E MARION CIR	PRESTON	ID	83263
PAUL LEHAN RANSDALL	844 CEDAR ST	VALLEJO	CA	94591
PAUL MCKAY	4598 E STATION CREEK RD	PRESTON	ID	83263
PAUL MORRIS	1067 HARWOOD RD	GRACE	ID	83241
PAUL T & REBECCA CAMPBELL REVOCABLE TRUST	2248 BENCH VIEW DR	GRACE	ID	83241
PAUL THOMAS YARDLEY	215 E MAIN ST	FRANKLIN	ID	83237
PAUL WESTON PARKER	90 E 7TH S	PRESTON	ID	83263
PAULA MILLER	145 S 3RD W	PRESTON	ID	83263
PAULENE & BLAIR & CAROL PORTER	31623 N 17TH LN	PHOENIX	AZ	85085
PAULI & DOUGLAS WHEELER	14892 N HWY 34	THATCHER	ID	83283

**Service List  
Commencement Notice**

**Bear River Basin Property Owners In Mailing Group 4 within Basin 13 (East) - Caribou Franklin Counties**

PAULINE BECKSTEAD SURVIVOR'S TRUST	1498 S 800 E	PRESTON	ID	83263
PAULINE JACKSON	137 W ONEIDA ST	PRESTON	ID	83263
PAULINE L BLAD	906 N FAIRWAY DR	PRESTON	ID	83263
PDW FOSTER LLC	67 W 100 S	RICHMOND	UT	84333
PEARSON PLACE LLC	1037 OXFORD DR	KAYSVILLE	UT	84037
PEDRO & AVERY KAY GOMEZ	910 S MAIN	GRACE	ID	83241
PEDRO & ROSARIO RODRIGUEZ	303 E 3RD N	GRACE	ID	83241
PEDRO REGINALDO CARTA	367 S 2200 E	PRESTON	ID	83263
PEGGY ARCHIBALD	262 N 1ST E	PRESTON	ID	83263
PEGGY D WILLARD	3087 S 800 E	PRESTON	ID	83263
PEGGY GOLIGHTLY	PO BOX 286	PRESTON	ID	83263
PEGGY HARRIS	310 W 400 S	PRESTON	ID	83263
PEGGY JO BEINS CHILDRENS TRUST	2703 S 1400 W	PRESTON	ID	83263
PEGGY JO PORTER	189 E 520 S	SMITHFIELD	UT	84335
PEGGY M SHUMWAY	324 S 2ND E	FRANKLIN	ID	83237
PEGGY MARTINEZ	88 S 2ND W	WESTON	ID	83286
PELLO JOHN M FAMILY TRUST	2577 S 1600 E	PRESTON	ID	83263
PENNY & CLINT MATTHEWS	629 S OAKWOOD DR	PRESTON	ID	83263
PENNY DALLEY	242 E 2ND S	PRESTON	ID	83263
PENNY L SWANN	7455 N CAPITAL HILL RD	PRESTON	ID	83263
PENNY LEE WRIGHT	940 N BROOKSIDE DR	PRESTON	ID	83263
PENNY TOLMAN	1577 S 2400 E	PRESTON	ID	83263
PERKINS ESTATES LLC	5801 S OLD HWY 91	MCCAMMON	ID	83250-1523
PERRY HOLTON	3383 S 3600 E	FRANKLIN	ID	83237
PETE A GARCIA	309 W 1ST N	PRESTON	ID	83263
PETER CLEGG	528 BENCH LAGO RD	GRACE	ID	83241
PHIL D PETTERBORG	25179 N DANTE DR	LAKE ZURICH	IL	60047
PHILIP & SHERRY CROMWELL FAMILY TRUST	1170 N FAIRWAY DR	PRESTON	ID	83263
PHILIP F NIELSON	135 W 1ST N	PRESTON	ID	83263
PHILLIP D ABRAMS	181 W 100 N	PRESTON	ID	83263
PHILLIP J CHRISTENSEN	7378 E MINK CREEK RD	PRESTON	ID	83263
PHILLIP LEWIS	4372 N ORCHARD LN	PRESTON	ID	83263
PHILLIP RASCON	330 BALLARD RD	CHUBBUCK	ID	83202
PHILLIP RYAN & TARMIGAN ACACIA DECKER	406 E 1ST N	GRACE	ID	83241
PHILLIP T BAIR	1638 S 2400 E	PRESTON	ID	83263
PHILLIPS LIVING TRUST	264 E 2ND S	PRESTON	ID	83263
PHYLISS J VINCENT	7 ROLLING WOOD LANE	SANDY	UT	84092
PHYLLIS LAM	121 E 2ND S	FRANKLIN	ID	83237
PHYLLIS S ACOCK	326 E 1ST S	PRESTON	ID	83263
PINES OF PRESTON LLC	PO BOX 47	PRESTON	ID	83263
PIPER M CHAMBERS	5567 E GLENDALE RD	PRESTON	ID	83263
POOLE VENTURES LLC	5057 HIGHWOOD DR	SALT LAKE CITY	UT	84118
PORFIRILIO ZARCO	PO BOX 268	BOX ELDER	MT	59521

**Service List  
Commencement Notice**

**Bear River Basin Property Owners In Mailing Group 4 within Basin 13 (East) - Caribou Franklin Counties**

PORTER FAMILY TRUST	5151 TAPPAN FALLS DR	IDAHO FALLS	ID	83406
PORTER LIVING TRUST	1975 CLEMENS HILL RD	GRACE	ID	83241
PORTER V GALLOWAY	5397 E SUGAR CRK RD	PRESTON	ID	83263
POST HOLLOW LLC	6768 E POST HOLLOW RD	THATCHER	ID	83283
POULSEN FAMILY LIVING TRUST	757 N PINION HILLS DR	DAMMERON VALLEY	UT	84783
POVERTY FLATS LAND COMPANY LLC	77 E 1600 N	PRESTON	ID	83263
PRESBYTERIAN CHURCH	206 E 2ND N	PRESTON	ID	83263
PRESTON 800 WEST LLC	1166 E HARVARD AVE	SALT LAKE CITY	UT	84105-9104
PRESTON AUTO PARTS INC	17 S STATE	PRESTON	ID	83263
PRESTON BROADCASTING LLC	1044 MAIN ST SUITE B	EVANSTON	WY	82930
PRESTON CEMETERY	PO BOX 42	PRESTON	ID	83263
PRESTON CITY HYDRO PLANT	70 W ONEIDA	PRESTON	ID	83263
PRESTON DENTAL CARE PLLC	135 S STATE	PRESTON	ID	83263
PRESTON EAST SIDE WATER COMPANY	166 S 1800 E	PRESTON	ID	83263
PRESTON ELKS LODGE	PO BOX 128	PRESTON	ID	83263
PRESTON GOLF & COUNTRY CLUB	PO BOX 88	PRESTON	ID	83263
PRESTON HOMES LLC	PO BOX 597	PRESTON	ID	83263
PRESTON IDAHO CONGREGATION OF JEHOVAH'S WITNESSES	PO BOX 637	PRESTON	ID	83263
PRESTON INVESTMENTS INC	153 S 3RD WEST	PRESTON	ID	83263
PRESTON LAND MANAGEMENT LLC	720 N STATE ST	PRESTON	ID	83263
PRESTON MOBILE ESTATES LLC	PO BOX 613	SPRINGVILLE	UT	84663
PRESTON MUFFLER & BRAKE INC	501 N STATE ST	PRESTON	ID	83263
PRESTON R RAINEY	88 N 1ST W	PRESTON	ID	83263
PRESTON SCHOOL DISTRICT #201	105 E 2ND S	PRESTON	ID	83263
PRIESTLEY MARVIN FAMILY TRUST	215 W ONEIDA STREET	PRESTON	ID	83263
PRIESTLEY MARVIN FAMILY TRUST	350 W 1ST SOUTH	PRESTON	ID	83263
PRIESTLEY MARVIN FAMILY TRUST	73 S 4TH WEST	PRESTON	ID	83263
PRIESTLEY RENTALS LLC	241 E MAIN	FRANKLIN	ID	83237
PRISCILLA ANNE DEEVER	26 N 400 W	PRESTON	ID	83263
PROCON INVESTMENTS LLC	PO BOX 656	PRESTON	ID	83263
PROGRESSIVE FUTURES LLC	1354 E 800 S	PRESTON	ID	83263
PROPERTIES OF IDAHO LLC	PO BOX 273	PRESTON	ID	83263
PT GILBERT LAND LLC/GILBERT REVOCABLE TRUST	875 W 4000 S	PRESTON	ID	83263
PTI INVESTMENTS LLC	1907 E 3700 N	PRESTON	ID	83263
PUTHEARY MEAS	521 N 400 E	HYDE PARK	UT	84318-3310
QUAIN S PETERSON	952 S 3RD W	GRACE	ID	83241
QUINN & CHERYL JEANINE ERICKSON	335 N 1700 W	LEHI	UT	84043
QUINN & PAMELA CORBRIDGE FAMILY TRUST	495 W 400 S	PRESTON	ID	83263
QUINN E HINCKLEY	406 S 4TH W	PRESTON	ID	83263
QUINN TRENT THOMAS	505 S 3RD E	PRESTON	ID	83263
QUIVON KYLE & CARTER	41 S 4TH E	PRESTON	ID	83263
R & R INVESTMENT COMPANY	6843 E HWY 36	PRESTON	ID	83263



**Service List  
Commencment Notice**

**Bear River Basin Property Owners In Mailing Group 4 within Basin 13 (East) - Caribou Franklin Counties**

R CARL SWAINSTON LAND CO LLC	1135 DOUBLE EAGLE CIR	PRESTON	ID	83263
R HIRSCHI LLC	25 N 1ST N	PRESTON	ID	83263
R J FAMILY TRUST	393 E 4TH S	PRESTON	ID	83263
R K TEK TWO STROKE PERFORMANCE	1245 INDUSTRIAL PARK RD	PRESTON	ID	83263
R WAYNE WADDOUPS	326 E MAIN	FRANKLIN	ID	83237
R&R LEGACY TRUST	7161 S REINDEER DR	SALT LAKE CITY	UT	84121
R&S HOBBS PROPERTIES LLC	PO BOX 57	FRANKLIN	ID	83237
RA CHEL J BLISS	1075 DOUBLE EAGLE CIR	PRESTON	ID	83263
RACHAEL ALLRED	140 S 4TH W	PRESTON	ID	83263
RACHAEL ANNE ANDRA	6914 E WILLIAM CREEK RD	THATCHER	ID	83283
RACHAEL FARMER	405 E ONEIDA	PRESTON	ID	83263
RACHAEL FOSTER	1543 S 2400 E	PRESTON	ID	83263
RACHEL GENE BOND	140 E 1ST S	FRANKLIN	ID	83237
RACHEL HAMILTON	15105 N HWY 34	THATCHER	ID	83283
RACHEL LAWVER	425 W ONEDIA ST	PRESTON	ID	83263
RACHEL RANDALL	PO BOX 115	FRANKLIN	ID	83237
RACHEL SADIE KOHLER	171 LARSEN DR	PRESTON	ID	83263
RACHEL YOUNG	178 N 100 W	PRESTON	ID	83263
RACHELLE MARX	615 S STATE	PRESTON	ID	83263
RACHELLE MOSER	153 S 2600 E	PRESTON	ID	83263
RACHELLE OLIVERSON	589 EAGLE DR	PRESTON	ID	83263
RAE EGBERT	229 S 1ST W	PRESTON	ID	83263
RAELENE ALLRED	1095 N BONNEVILLE RD	PRESTON	ID	83263
RAFAEL RAMIREZ SALAZAR	379 E 100 N	PRESTON	ID	83263
RAIGON HOYT	1848 S 100 W	PERRY	UT	84302
RALPH & DIANE WALLIN	1974 TURNER RD	GRACE	ID	83241
RALPH & ELNA SCOFFIELD FAMILY TRUST	1418 S 2400 E	PRESTON	ID	83263
RALPH & SUSAN WEST FAMILY TRUST	350 N 1ST E	PRESTON	ID	83263
RALPH C RISER	260 N 340 E	PRESTON	ID	83263
RALPH O ANDERSON	2311 BENCH LAGO RD	GRACE	ID	83241
RALPH WALLIN FAMILY INTER VIVOS REVOCABLE TRUST	1974 TURNER RD	GRACE	ID	83241
RAMDY J KIRBY	1452 WIDE HOLLOW RD	GRACE	ID	83241
RAMON PEREZ	35 E 100 N	PRESTON	ID	83263
RAMON WRIGHT FAMILY TRUST	3987 E MAPLE CREEK RD	FRANKLIN	ID	83237-5052
RAMONA L CARTA	2085 S 2400 E	PRESTON	ID	83263
RANAE G EDWARDS	PO BOX 331	PRESTON	ID	83263
RANDAL C & SUSAN R PETERSON	PO BOX 148	GRACE	ID	83241
RANDAL JAY VAHSHOLTZ	PO BOX 7	GRACE	ID	83241
RANDALL & JENNIFER SMITH	113 N BEAR RIVER BLUFFS	PRESTON	ID	83263
RANDALL & REBECCA SORENSEN	195 E VALLEY VIEW DR	PRESTON	ID	83263
RANDALL & SHELLIE EDEN	371 LAKEPORT BLVD #322	LAKEPORT	CA	95453
RANDALL & WENDY J HENRIE	1634 E 3200 N	PRESTON	ID	83263

**Service List  
Commencement Notice**

**Bear River Basin Property Owners In Mailing Group 4 within Basin 13 (East) - Caribou Franklin Counties**

RANDALL B & ARKADE & RENAE SPENCER	857 VARLEY RD	GRACE	ID	83241
RANDALL CY LOWE	1802 N HWY 91	PRESTON	ID	83263
RANDALL E & MAREN HARRIS FAMILY TRUST	266 N 340 E	PRESTON	ID	83263
RANDALL MADDOCK	1512 S STATE ST	PRESTON	ID	83263
RANDEN G WHEELER LIVING TRUST	203 RANCH LOOP RD	PRESTON	ID	83263
RANDI RANSOM	40 E 7TH S	PRESTON	ID	83263
RANDI READ	240 S 1ST E	PRESTON	ID	83263
RANDON M LOWE	142 N 3RD E BOX 84	FRANKLIN	ID	83237
RANDON M LOWE	PO BOX 84	FRANKLIN	ID	83237
RANDON NAEGLE	255 S 3RD E	PRESTON	ID	83263
RANDY & CHRISTINE HOBBS FAMILY TRUST	302 N 1200 E	PRESTON	ID	83263
RANDY & GILLIAN LLOYD	PO BOX 576	GRACE	ID	83241
RANDY & HOLLY SPATIG	2783 E 3200 S	FRANKLIN	ID	83237
RANDY & HOLLY VIEBELL SPATIG	1089 E SANCREST DR	PRESTON	ID	83263
RANDY & JOANN BARTHLOME FAMILY TRUST	234 E 1ST S	PRESTON	ID	83263
RANDY & JUDY OLIVERSON	4884 E CUB RIVER RD	PRESTON	ID	83263
RANDY & KORI LESTER	2218 ANDREASEN RD W	GRACE	ID	83241
RANDY & LORI L NELSON	PO BOX 563	GRACE	ID	83241
RANDY & STELLA SHARP FAMILY TRUST	11 S 2ND E	FRANKLIN	ID	83237
RANDY & TRINA PANTER FAMILY TRUST	14885 N HWY 34	THATCHER	ID	83283
RANDY A WAKLEY	148 S 4TH E	PRESTON	ID	83263
RANDY D GARDNER	2948 BUGGY BLVD	FRANKLIN	ID	83237
RANDY E HARPER	1065 W 4800 S	PRESTON	ID	83263
RANDY E MCCLAIN	94 E 4800 S	PRESTON	ID	83263
RANDY G ROBBINS	572 SANT RD	GRACE	ID	83241
RANDY GIBBS	134 N 4TH W	PRESTON	ID	83263
RANDY J BARRETT	33 W CEDAR LN	FRANKLIN	ID	83237
RANDY K HARMON	PO BOX 414	PRESTON	ID	83263
RANDY L BRADFIELD	1717 E 800 S	PRESTON	ID	83263
RANDY L MOSER	247 S 2600 E	PRESTON	ID	83263
RANDY LOVELAND REVOCABLE TRUST	PO BOX 148	FRANKLIN	ID	83237
RANDY LYNN & LOIS B WHEELER	733 HWY 34	GRACE	ID	83241
RANDY N TAGGART	280 N 2ND E	PRESTON	ID	83263
RANDY S MEEK	1657 E 3700 N	PRESTON	ID	83263
RANDY V HALFORD	304 S SPRING CREEK RD	PRESTON	ID	83263
RANDY W HARRIS	795 S 2ND E	PRESTON	ID	83263
RANDY WANNER	1008 E 4800 S	PRESTON	ID	83263
RANSBOTTOM HILLSIDE FARM LLC	2077 S 2400 E	PRESTON	ID	83263
RANSOM'S COUNTRY STORE LLC	422 E VALLEY VIEW DR	PRESTON	ID	83263
RAO & JULIE TUELLER FAMILY TRUST	577 E ONEIDA	PRESTON	ID	83263
RAPHAEL DONTE ARNSWORTH	8188 S SALISBURY CT	SANDY	UT	84094
RASHANN H DEAN	42 N 3RD E	FRANKLIN	ID	83237
RASMUSSEN FAMILY TRUST	2624 MAUGHAN DR	SODA SPRINGS	ID	83276

**Service List  
Commencment Notice**

**Bear River Basin Property Owners In Mailing Group 4 within Basin 13 (East) - Caribou Franklin Counties**

RASMUSSEN FAMILY TRUST	306 E 4TH S	PRESTON	ID	83263
RAVEN EBANEZ	10229 N TREASURETON RD	PRESTON	ID	83263
RAWLEE PETERSON & HAILEY DAWN YAMAUCHI	877 HARWOOD RD	GRACE	ID	83241
RAY D MILLER	1071 RIVER RD	GRACE	ID	83241
RAY LLOYD	PO BOX 124	GRACE	ID	83241
RAY S BENNETT	1419 N STATE ST	PRESTON	ID	83263
RAY YAMAUCHI	PO BOX 615	GRACE	ID	83241
RAYCHEL RENE SHEEN	92 W LEGACY DR	FRANKLIN	ID	83237
RAYLO CRAIG LARSEN	6874 BIRCH CREEK RD	PRESTON	ID	83263
RAYMON LEE MATHIS	2843 E MARION DR	PRESTON	ID	83263
RAYMOND & SHARON CHASE FAMILY TRUST	3634 E LAUREL DR	FRANKLIN	ID	83237
RAYMOND BUDD C FAMILY TRUST	212 N 2 E	PRESTON	ID	83263
RAYMOND D PERRY	777 E 8TH N	PRESTON	ID	83263
RAYMOND DANE NEWMAN	42 W CEDAR LN	FRANKLIN	ID	83237
RAYMOND W CURRY	498 N 8TH E	PRESTON	ID	83263
RC LAND & LIVESTOCK LLC/RC DAIRY LLC	942 N 800 E	PRESTON	ID	83263
READ MURRAY	1105 DOUBLE EAGLE CIR	PRESTON	ID	83263
REAH M LOWE	4787 S STATE ST	PRESTON	ID	83263
REAL EAST STATE LLC/PIP LLC	617 LINDEN CIR	PRESTON	ID	83263
REBECCA ANN MENDOZA	53 W 400 S	PRESTON	ID	83263
REBECCA ANN SNYDER	43 N 4TH W	PRESTON	ID	83263
REBECCA ANNE SHERER	678 S 2600 E	PRESTON	ID	83263
REBECCA AUSTIN	1719 N 1400 W	PRESTON	ID	83263
REBECCA B HEATH	425 E 4TH N	PRESTON	ID	83263
REBECCA BEARDALL	265 S 1ST E	PRESTON	ID	83263
REBECCA BRANSON	1121 N 800 W	PRESTON	ID	83263
REBECCA BROWN LOWER	737 E 3200 S	PRESTON	ID	83263
REBECCA COX	30 E 1ST S	PRESTON	ID	83263
REBECCA DUTY	3423 S CHERRYVILLE LN	FRANKLIN	ID	83237
REBECCA G & ROSS A LOERTSCHER	980 S MAIN ST	GRACE	ID	83241
REBECCA GOLIGHTLY	3064 E GLENDALE RD	PRESTON	ID	83263
REBECCA HARRIS	591 EAGLE DR	PRESTON	ID	83263
REBECCA HATCH	654 E 4800 S	PRESTON	ID	83263
REBECCA J BILL	809 W 1600 S	PRESTON	ID	83263
REBECCA K WINDLEY	160 N 2ND E	PRESTON	ID	83263
REBECCA L STAGG	104 N 3RD E	FRANKLIN	ID	83237
REBECCA LARSEN	PO BOX 567	PRESTON	ID	83263
REBECCA LYNN SORENSEN	1022 N 1400 W	PRESTON	ID	83263
REBECCA PAYNE	220 N 2ND E	PRESTON	ID	83263
REBECCA S BISHOP FAMILY REVOCABLE TRUST	4008 S COTTONWOODS CT	NIBLEY	UT	84321
REBECCA SIDWELL	1064 S 600 W	PRESTON	ID	83263
REBECCA SPATIG	421 E 2ND N	PRESTON	ID	83263

**Service List  
Commencment Notice**

**Bear River Basin Property Owners In Mailing Group 4 within Basin 13 (East) - Caribou Franklin Counties**

REBECCA W SERR	1984 S 3600 E	PRESTON	ID	83263
REDMAN ENTERPRISES LLC	3344 E HIGHWAY 36	PRESTON	ID	83263
REECE JEREMY BARNES	611 S LAKESIDE DR	FRANKLIN	ID	83237
REECE PHILLIPS	1698 E RIVERVIEW DR	PRESTON	ID	83263
REED & BARBARA SNYDER LIVING TRUST	1603 S STATE ST	PRESTON	ID	83263
REED & CARMA LONG LIVING TRUST	4887 E CUB RIVER RD	PRESTON	ID	83263
REED C SWANN	7455 N CAPITAL HILL RD	PRESTON	ID	83263
REED E SMITH	395 S 2 E	PRESTON	ID	83263
REED GORDON STOCKDALE	5300 HIGH CASTLE CT	FT COLLINS	CO	80525
REED HOOLEY	632 S 800 E	PRESTON	ID	83263
REED K HART	161 S 3RD E	PRESTON	ID	83263
REESE CALL & ROY WAYNE WADDOUPS	1433 S 1600 E	PRESTON	ID	83263
REGAN HYDE	57 W 4TH S	PRESTON	ID	83263
REGIE A CARTER	60 W 800 S	PRESTON	ID	83263
REGINA BRAATZ	667 E GRANNY SMITH CIR	PRESTON	ID	83263
REGINA BUTTARS	139 S 3RD E	PRESTON	ID	83263
REGINALD W HYDE	395 E EAGLE WAY	PRESTON	ID	83263
REGINALDO L CARTA	2085 S 2400 E	PRESTON	ID	83263
REID C CARLSON FAMILY TRUST	278 E 1ST S	PRESTON	ID	83263
REINA PATINO ROJAS	2754 S BUCKBOARD DR	FRANKLIN	ID	83237
REM TRUST	1387 E 800 S	PRESTON	ID	83263
REN L CURTIS	529 W 1600 S	PRESTON	ID	83263
RENAE EGLEY	4803 E GLENCOE RD	PRESTON	ID	83263
RENEE C CHRISTENSEN	110 S 3RD W	PRESTON	ID	83263
RENEE JILL JOHNSON	746 S 7TH E	PRESTON	ID	83263
RENEE M SWENSON	PO BOX 22	FRANKLIN	ID	83237
REO NEWBOLD FAMILY TRUST	2084 E RIVERDALE RD	PRESTON	ID	83263
REVA ANN BOYACK FAMILY TRUST	253 E 1ST S	PRESTON	ID	83263
REVOCABLE FAMILY TRUST	128 E 300 N	FARMINGTON	UT	84025-3526
REVOCABLE LIVING TRUST	1818 E RIVER VIEW DR	PRESTON	ID	83263
REVOCABLE LIVING TRUST	357 SPRING CREEK RD	PRESTON	ID	83263
REVOCABLE TRUST / TRACY S OLSEN	149 E 1ST N	FRANKLIN	ID	83237
REX & JULIE PARKINSON	305 E 2ND S	GRACE	ID	83241
REX & MAUREEN LARSEN	1127 S 2400 E	PRESTON	ID	83263
REX & PATRICIA PROBST LIVING TRUST	679 E 2170 N	NORTH LOGAN	UT	84341
REX CUTLER	362 W 1350 N	LAYTON	UT	84041
REX HENDERSON	5737 E CUB RIVER RD	PRESTON	ID	83263
REX PARKER	840 N BROOKSIDE DR	PRESTON	ID	83263
REX R CAMPBELL	PO BOX 642	GRACE	ID	83241-5212
REX S WOODWARD	2008 E 4800 S	FRANKLIN	ID	83237
REX SHARP	815 W 4TH S	PRESTON	ID	83263
REYNA MORALES	225 E 1ST N	FRANKLIN	ID	83237
RGC PROPERTIES LLC	PO BOX 365	PRESTON	ID	83263

**Service List  
Commencement Notice**

**Bear River Basin Property Owners In Mailing Group 4 within Basin 13 (East) - Caribou Franklin Counties**

RHETT & RILEE JO WILDE	PO BOX 245	GRACE	ID	83241
RHONDA C RISER	260 N 340 E	PRESTON	ID	83263
RHONDA PHILLIPS LIVING TRUST	5016 N ONEIDA NARROWS RD	PRESTON	ID	83263
RHYMA CLAIRE MANNING	146 S 3RD E	PRESTON	ID	83263
RIANNA ATKINSON	453 W 1570 N #101	NORTH LOGAN	UT	84341
RICHARD & CAMILLE & TANNER GORDON	145 E EAGLE WAY	PRESTON	ID	83263
RICHARD & CONNIE SMITH	6883 E WILLIAMS CREEK	THATCHER	ID	83283
RICHARD & DANIEL SWAINSTON	72 S 2 E	PRESTON	ID	83263
RICHARD & JUDITH WILKINSON	821 E 300 N	HYDE PARK	UT	84318
RICHARD & JUDY GALLOWAY REVOCABLE TRUST	5383 E SUGAR CREEK RD	PRESTON	ID	83263
RICHARD & JULIE WESTERBERG FAMILY TRUST	490 S OAKWOOD DR	PRESTON	ID	83263
RICHARD & KATHERINE GARBETT	596 S 800 EAST	PRESTON	ID	83263
RICHARD & KRYSTAL NELSON LIVING TRUST	5197 S 800 E	PRESTON	ID	83263
RICHARD & STEVIE EMERSON	6893 E CUB RIVER RD	PRESTON	ID	83263
RICHARD A AMBROSEK	710 RIVER RD	GRACE	ID	83241
RICHARD ALLEN WALL	2938 S HADWEN DR	WEST VALLEY CITY	UT	84128
RICHARD C SWAINSTON	1128 N HWY 34	PRESTON	ID	83263
RICHARD CAMPBELL	PO BOX F	GRACE	ID	83241
RICHARD CARROLL DILDINE	57 N 200 W	PRESTON	ID	83263
RICHARD CHANG	929 N 500 E	LOGAN	UT	84321
RICHARD CONDIE	43 MCPHERSON CANYON RD	GRACE	ID	83241
RICHARD COREY & TRISA HANSEN	4768 E MAPLE CREEK RD	FRANKLIN	ID	83237
RICHARD CREED KNAPP	364 S 280 W	LINDON	UT	84042
RICHARD D & JOYCE M KIRBY	2142 MCPHERSON ROAD	GRACE	ID	83241
RICHARD D KINGSFORD	380 S 1ST E	CLIFTON	ID	83228
RICHARD D MATHEWS	2110 NITER BENCH RD	GRACE	ID	83241
RICHARD D SHEWEY	815 S 1150 E	PRESTON	ID	83263
RICHARD DEAN HOBBS & LOIS RUTH				
SCHVANEVELDT	1461 BROOKSHIRE DR	SYRACUSE	UT	84075
RICHARD E MILLIGAN	4277 S 800 W	PRESTON	ID	83263
RICHARD F PRIESTLEY	1033 E 4000 S	PRESTON	ID	83263
RICHARD FREE	6843 E HWY 36	PRESTON	ID	83263
RICHARD GARCIA	49 S 4TH W	PRESTON	ID	83263
RICHARD HERBST	326 W 4800 S	PRESTON	ID	83263
RICHARD HOYT	160 W 1750 S	PERRY	UT	84302
RICHARD J CUNNINGHAM	126 N 1ST E	PRESTON	ID	83263
RICHARD J NUFFER FAMILY TRUST	615 E 60 S	PRESTON	ID	83263-1625
RICHARD J RINDLIBAKER	2143 E 1600 S	PRESTON	ID	83263
RICHARD JAMES & BRIGGS WANDA L BOWEN	9721 S ALLISON CIR	SANDY	UT	84070
RICHARD K DEMOSS	4305 HOLLOW RD	NIBLEY	UT	84321
RICHARD L CLARK REVOCABLE TRUST	PO BOX 1194	BOUNTIFUL	UT	84011
RICHARD L FIX	250 WHITE RD	KELLY	LA	71441
RICHARD M HARROLD FAMILY TRUST	72 E 4TH S	PRESTON	ID	83263

**Service List  
Commencement Notice**

**Bear River Basin Property Owners In Mailing Group 4 within Basin 13 (East) - Caribou Franklin Counties**

RICHARD M HUNT REVOCABLE TRUST	296 N 100 W	MENDON	UT	84325
RICHARD MEDINA	101 AUBURN COURT	REDLANDS	CA	92374
RICHARD P & KRISTEN C SHRADER	2105 CANDLE SPRUCE COVE	SANDY	UT	84092
RICHARD P SMITH	6843 E WILLIAMS CREEK	THATCHER	ID	83283
RICHARD P SMITH	6883 E WILLIAM CREEK RD	THATCHER	ID	83283-5831
RICHARD R MENDENHALL	181 N 3RD E	PRESTON	ID	83263
RICHARD RAMEY	248 N 340 E	PRESTON	ID	83263
RICHARD REESE FAMILY LIMITED LIABILITY CO LLC	PO BOX 708490	SANDY	UT	84070
RICHARD SCOTT SWANN	465 W 370 S UNIT 23	PRESTON	ID	83263
RICHARD V PHILLIPS	3113 E 2400 N	PRESTON	ID	83263
RICHARD ZOELLNER	425 S 2ND W	PRESTON	ID	83263
RICHMOND VIEHWEG	41 N 2ND E	SODA SPRINGS	ID	83276
RICK & BEV HYDRICK FAMILY TRUST AGREEMENT	632 MAPLE RIDGE CIR	PRESTON	ID	83263
RICK & SHELBY WHEELER	20 N 2ND E	FRANKLIN	ID	83237
RICK C AUSTIN	1900 N HWY 91 TRL #1	PRESTON	ID	83263
RICK DOCKSTADER	595 W 2000 S	PRESTON	ID	83263
RICK WARD	425 PIONEER CIRCLE	PRESTON	ID	83263
RICK YOUNG	178 N 100 W	PRESTON	ID	83263
RICKARD FARNSWORTH	332 W ONEIDA ST	PRESTON	ID	83263
RICKY & KATHLEEN CLARK FAMILY TRUST	675 N 800 W	PRESTON	ID	83263
RICKY D & SHARON FORSGREN HARWOOD	2143 MCPHERSON RD	GRACE	ID	83241
RICKY G PLOWMAN	2858 E MARION DR	PRESTON	ID	83263
RICO ALEX PORTUESE	324 E EAGLE WAY	PRESTON	ID	83263
RIGOBERTO ROJAS	4117 S 800 W	PRESTON	ID	83263
RILEY & KATELYN MICKELSON	626 HUBBARD RD	GRACE	ID	83241
RILEY A FLEMMER	2578 S STATE	PRESTON	ID	83263
RILEY B & AMBER M CROOKSTON	377 N 4TH E	GRACE	ID	83241
RILEY BROADHEAD	290 E 8TH N	PRESTON	ID	83263
RILEY CHRISTENSEN	323 NELSON AVE	PRESTON	ID	83263
RILEY DREW JENSEN	250 E ONEIDA ST	PRESTON	ID	83263
RILEY E REYNOLDS	2783 E READ LN	PRESTON	ID	83263
RILEY HAMILTON TRENT	15405 N HWY 34	THATCHER	ID	83283
RILEY RAWLINGS	28819 BECKER CROSSING	BOERNE	TX	78006
RIM ROCK RANCH LLC	426 BENCH LAGO RD	GRACE	ID	83241
RINDLESBACH FAMILY FARMS LLC	1340 N MORGAN VALLEY DR	MORGAN	UT	84050
RITEWOOD INC	PO BOX 120	FRANKLIN	ID	83237
RIVER ROCK RANCH LLC	2838 N 2575 W C/O EILEEN GRIFFITH	FARR WEST	UT	84404
RIVERDALE CEMETERY	1358 EAST 3200 NORTH	PRESTON	ID	83263
RIVERDALE HOT SPRINGS LLC	3696 N 1600 E	PRESTON	ID	83263
RIVERDALE WATER SYSTEM INC	3659 N 1600 E	PRESTON	ID	83263
RJ PROPERTIES LLC	1512 S STATE ST	PRESTON	ID	83263

**Service List  
Commencement Notice**

**Bear River Basin Property Owners In Mailing Group 4 within Basin 13 (East) - Caribou Franklin Counties**

RJA IRREVOCABLE TRUST	7296 S 2050 E	S WEBER	UT	84405
RL INC	3192 E RIVERDALE RD	PRESTON	ID	83263
RNR ENTERPRISE LLC	PO BOX 134	GRACE	ID	83241
ROBERT & AMY LUNDQUIST/LUNDQUIST LIVING TRUST	114 W 10TH S	GRACE	ID	83241
ROBERT & ANNETTE SAXTON	PO BOX 273	PRESTON	ID	83263
ROBERT & CARLEE HANSEN FAMILY TRUST	1698 E 3700 N	PRESTON	ID	83263
ROBERT & CARLEE HANSEN FAMILY TRUST	320 W 2ND S	PRESTON	ID	83263
ROBERT & EVELYN SAXTON INTER VIVOS TRUST	250 MAPLE CREEK RD	FRANKLIN	ID	83237
ROBERT & HELEN SMITH REVOCABLE TRUST	2088 E RIVERDALE RD	PRESTON	ID	83263
ROBERT & JANET JOHNSON FAMILY TRUST	166 N 1ST E	PRESTON	ID	83263
ROBERT & JANET MIERZEJEWSKI FAMILY TRUST	745 S 1ST E	PRESTON	ID	83263
ROBERT & JANINE JUHASZ REVOCABLE TRUST	63 N 1ST E	PRESTON	ID	83263
ROBERT & JONE BROWN FAMILY TRUST	135 W 300 N	SMITHFIELD	UT	84335
ROBERT & JULIE SORENSON FAMILY TRUST	2763 E MARION DR	PRESTON	ID	83263
ROBERT & JULIE WINN FAMILY TRUST	616 S 8TH E	PRESTON	ID	83263
ROBERT & KAREN CHILD	703 S 1ST E	PRESTON	ID	83263
ROBERT & KEVIN LADNER	C/O DANIEL LADNER 1981 S 1250 W	LOGAN	UT	84321
ROBERT & LINDA BAKER	3168 E RIVERDALE RD	PRESTON	ID	83263
ROBERT & PATSY SHIPLEY LIVING TRUST	5563 MAPLE CREEK RD	FRANKLIN	ID	83237
ROBERT & PHYLLIS CROSLAND FAMILY TRUST	6708 E BIRCH CREEK RD	PRESTON	ID	83263
ROBERT & RUTH HARRIS LIFE ESTATE	352 BENCH LAGO RD	GRACE	ID	83241
ROBERT & SHARON WILKINSON	325 S 2ND E	FRANKLIN	ID	83237
ROBERT & SHAWNA & JESSE FEILEN	427 W 2ND S	PRESTON	ID	83263
ROBERT & SHERI SCOTT FAMILY REVOCABLE TRUST	102 N BEAR RIVER BLUFFS	PRESTON	ID	83263
ROBERT & WENDY MERRILL FAMILY TRUST	598 GREEN CIR	PRESTON	ID	83263
ROBERT A HAWKES	8066 N VALLEY VIEW HEIGHTS	PRESTON	ID	83263
ROBERT A POPPLETON	2235 FARADAY AVE STE N	CARLSBAD	CA	92008
ROBERT A TONAHILL	811 SHACKLEFORD RD APT 14	SHERIDAN	AR	72150-7093
ROBERT ALDON & AFTON SHONIE	705 STEWART HILL DR	LOGAN	UT	84321
ROBERT ALEX KLADIS	60 S 4TH E	PRESTON	ID	83263
ROBERT ALVARO & JOAN BURBANK	407 SPRING CREEK RD	PRESTON	ID	83263
ROBERT AVERY	112 S STATE ST	FRANKLIN	ID	83237
ROBERT B BOWLES	5034 S 1400 W	PRESTON	ID	83263
ROBERT B MITCHELL	14142 N HWY 34	THATCHER	ID	83283
ROBERT B SMITH	1997 S 600 W	PRESTON	ID	83263
ROBERT BEADLES	4017 S 4650 E	FRANKLIN	ID	83237
ROBERT BOYD & MARY JANE RUUD LIFE ESTATE	2306 LAGO LIBERTY RD	GRACE	ID	83241
ROBERT C KOOREN	PO BOX 314	PRESTON	ID	83263
ROBERT C PURSER	682 W 3200 S	PRESTON	ID	83263

**Service List  
Commencment Notice**

**Bear River Basin Property Owners In Mailing Group 4 within Basin 13 (East) - Caribou Franklin Counties**

ROBERT CHAMBERLAIN	485 W 2ND S	PRESTON	ID	83263
ROBERT CHASE JOHNSON	135 N 1ST W	PRESTON	ID	83263
ROBERT D BERRY	9 S FLAMINGO	LAMARQUE	TX	77568
ROBERT D CARNEY	PO BOX 632	GRACE	ID	83241
ROBERT D DALLIN	91 RANCH LOOP RD	PRESTON	ID	83263
ROBERT D HOTH	2727 E 800 S	PRESTON	ID	83263
ROBERT D LARSON FAMILY TRUST	228 E 1ST S	PRESTON	ID	83263
ROBERT D STOCK	812 W 3200 S	PRESTON	ID	83263
ROBERT DALEY	434 N 2800 E	PRESTON	ID	83263
ROBERT DAREN & SHALAE HENDERSON	3655 N 1600 E	PRESTON	ID	83263
ROBERT DAVID HULL	1963 N DOUGLAS	CLOVIS	CA	93619
ROBERT DAVID JUHASZ	63 N 1ST E	PRESTON	ID	83263
ROBERT DAVID LOWE	210 E MAPLE CREEK RD	FRANKLIN	ID	83237
ROBERT DIRK & PATRICIA H BOWLES LIVING TRUST	1452 W 5600 S	PRESTON	ID	83263
ROBERT DOBIS	PO BOX 240	FRANKLIN	ID	83237
ROBERT DWAYNE MATTHEWS	1094 S 1600 E	PRESTON	ID	83263
ROBERT ELIJAH BOSWORTH FAMILY TRUST	179 W 800 S	PRESTON	ID	83263
ROBERT G CUNNINGHAM	249 E VALLEY VIEW DR	PRESTON	ID	83263
ROBERT GLEN BATH	PO BOX 506	PRESTON	ID	83263
ROBERT GORDON WILLIAMS	1932 N VISTA SPRINGS DR	WASHINGTON	UT	84780
ROBERT GREENE	6064 E HWY 36	PRESTON	ID	83263
ROBERT GRIFFIN	109 E 1ST N	PRESTON	ID	83263
ROBERT H JENSEN	1225 N DOUBLE EAGLE CIR	PRESTON	ID	83263
ROBERT H JONES REVOCABLE TRUST	5494 E CUB RIVER RD	PRESTON	ID	83263
ROBERT HANGER FAMILY TRUST	882 N 1600 E	PRESTON	ID	83263
ROBERT HOBBS	4018 S PARKINSON RD	FRANKLIN	ID	83237
ROBERT HODGES THOMAS FAMILY TRUST	1023 W 700 N	WEST BOUNTIFUL	UT	84087
ROBERT J ATKINSON	245 E 1ST N	FRANKLIN	ID	83237
ROBERT J COLE	1763 S 1600 E	PRESTON	ID	83263
ROBERT J MILLER	1205 W HWY 36	PRESTON	ID	83263
ROBERT J OGDEN	234 S 1ST E	FRANKLIN	ID	83237
ROBERT J WARD	4278 S 4000 E	FRANKLIN	ID	83237
ROBERT JENSEN	553 E 400 S	PRESTON	ID	83263
ROBERT K JOHNSON	65 W 400 S	PRESTON	ID	83263
ROBERT K LEMON	54 S 2600 E	PRESTON	ID	83263
ROBERT KENT GARDNER	176 E ONEIDA ST	PRESTON	ID	83263
ROBERT L HUGO	3378 E GLENDALE RD	PRESTON	ID	83263
ROBERT L JEFFS	1536 N 1400 W	PRESTON	ID	83263
ROBERT L JENSEN	227 S 4TH E	GRACE	ID	83241
ROBERT L NICHOLAS	210 W 1ST N	PRESTON	ID	83263
ROBERT L PORTER	2527 S 1600 E	PRESTON	ID	83263
ROBERT L RICHARDSON	788 E 4000 S	PRESTON	ID	83263



**Service List  
Commencment Notice**

**Bear River Basin Property Owners In Mailing Group 4 within Basin 13 (East) - Caribou Franklin Counties**

ROBERT M HULL	1503 S HULLS CROSSING	PRESTON	ID	83263
ROBERT MICHAEL NARDONI	1353 E 800 S	PRESTON	ID	83263
ROBERT N ACOCK	326 E 1ST S	PRESTON	ID	83263
ROBERT NEWSWANDER	1374 E 2ND S	HYDE PARK	UT	84318
ROBERT OWEN	2597 E GLENDALE	PRESTON	ID	83263
ROBERT R DAVIDSAVOR	4668 S 1400 W	PRESTON	ID	83263
ROBERT REBER	285 E MAIN ST	FRANKLIN	ID	83237
ROBERT S BRADLEY	295 W 4TH S	PRESTON	ID	83263
ROBERT S FISH	136 E ONEIDA ST	PRESTON	ID	83263
ROBERT S NAYLOR	5953 E CUB RIVER RD	PRESTON	ID	83263
ROBERT SCOTT MOSER	3004 S 2400 E	PRESTON	ID	83263
ROBERT SEAMONS FAMLY REVOCABLE TRUST	610 N MAIN ST	LEWISTON	UT	84320
ROBERT SHANE & MICHAEL FELLOWS	1086 N 1400 W	PRESTON	ID	83263
ROBERT TALBOT	478 W 2 S	PRESTON	ID	83263
ROBERT WILLIAM WRIGHT	940 N BROOKSIDE DR	PRESTON	ID	83263
ROBERTO GONZALES	PO BOX 365	PRESTON	ID	83263
ROBERTO HERNANDEZ	40 E 1ST S	FRANKLIN	ID	83237
ROBIN & JOHN MORAN IDAHO LAKE HOUSE REVOCABLE LIVING TRUST	1196 E BELLA VISTA DR	FRUIT HEIGHTS	UT	84037
ROBIN BEADLES	4017 S 4650 E	FRANKLIN	ID	83237
ROBIN LEWIS	PO BOX 544	PRESTON	ID	83263
ROBIN STEVENSON	4067 E RIVERDALE RD	PRESTON	ID	83263
ROBIN TRACY	2137 LAKEVIEW CIR	PRESTON	ID	83263
ROBYN GARRIGUES	581 EAGLE DR	PRESTON	ID	83263
ROBYN KIRKHAM	1211 E BRIDLE TRAIL RD	DRAPER	UT	84020
ROBYN L HENRIE	425 E ONEIDA ST	PRESTON	ID	83263
ROBYN L PRIESTLEY	623 E 3200 S	PRESTON	ID	83263
ROBYN S SOBEL	205 S 125 E	FRANKLIN	ID	83237
ROCK E & VICKI PHILLIPS	PO BOX 608	GRACE	ID	83241
ROCKIN F RANCH LLC	975 N 1400 W	PRESTON	ID	83263
ROCKY D & REBECCA D DAVIS	318 S 2ND W	GRACE	ID	83241
RODERICK O AMES	490 W 250 S	PRESTON	ID	83263
RODGER J BOWCUTT	5137 E CUB RIVER RD	PRESTON	ID	83263
RODNEY & CLYDELLE JONES	147 E 1ST N	PRESTON	ID	83263
RODNEY & DAWN SWAINSTON	942 N 8TH E	PRESTON	ID	83263
RODNEY & PEGGY BYBEE FAMILY TRUST	3123 E RIVERDALE RD	PRESTON	ID	83263
RODNEY A PEARCE	1897 S HULLS CROSSING	PRESTON	ID	83263
RODNEY C WARD	170 E LINWOOD	CLEARFIELD	UT	84015
RODNEY FELSHAW	631 S 1ST E	PRESTON	ID	83263
RODNEY L OGAN LIVING TRUST	248 W 1ST N	PRESTON	ID	83263
RODNEY LEE WARE	340 S 1ST W	PRESTON	ID	83263
RODNEY MCNEELY	1095 RANCH LOOP RD	PRESTON	ID	83263
RODNEY MOSS	4292 S 4000 E	FRANKLIN	ID	83237

**Service List  
Commencment Notice**

**Bear River Basin Property Owners In Mailing Group 4 within Basin 13 (East) - Caribou Franklin Counties**

RODNEY PRIESTLEY	667 E 3200 S	PRESTON	ID	83263
RODNEY R CHOULES	140 S 100 E	PRESTON	ID	83263
RODNEY WARD	576 EAGLE DR	PRESTON	ID	83263
RODOLFO ENRIQUEZ	2921 S 600 W	NIBLEY	UT	84321
ROGER ANDERSON	1791 N 1200 E	NORTH LOGAN	UT	84341
ROGER CORBURN	111 N 2ND E	GRACE	ID	83241
ROGER CURTIS NICHOLAS	329 W 2000 S	PRESTON	ID	83263
ROGER D OWEN	1084 E ONEIDA	PRESTON	ID	83263
ROGER D SHERER	678 S 2600 E	PRESTON	ID	83263
ROGER E WOOLLEY	298 E ONEIDA	PRESTON	ID	83263
ROGER G WRIGHT	3983 E MAPLE CREEK RD	FRANKLIN	ID	83237
ROGER J PERRY	37 E 7TH S	PRESTON	ID	83263
ROGER KIP RHEES	PO BOX 21	PRESTON	ID	83263
ROGER STUART	5030 S 1400 W	PRESTON	ID	83263
ROGER THOMAS SANDERS	1350 COX NECK RD	MATTITUCK	NY	11952
ROLAND CLARK STEWART	1465 W RAMOLA ST	KAYSVILLE	UT	84037
ROLAND E & LILA A HULL FAMILY TRUST	32 N 2ND E	FRANKLIN	ID	83237
ROLAND H & DIANNE ANDERSON	PO BOX 239	GRACE	ID	83241
ROMEO & SHAWNA RODRIGUEZ LIVING TRUST	PO BOX 3	FRANKLIN	ID	83237
RON & GALE BRACKIN	1234 W 1600 S	PRESTON	ID	83263
RON H SMELLIE	109 N BEAR RIVER BLUFFS	PRESTON	ID	83263
RON LOWE	103 S 3RD E	FRANKLIN	ID	83237
RONALD & AUDREY LONG JOINT LIVING TRUST	129 E 3RD N	PRESTON	ID	83263
RONALD & BARTNI SALVESEN	1289 N STATE ST	PRESTON	ID	83263
RONALD & LUCY OWEN	287 N 8TH E	PRESTON	ID	83263
RONALD & NANCY RANDALL LIVING TRUST	399 N 1200 E	PRESTON	ID	83263
RONALD & THELMA WOMACK LIVING TRUST	340 MAPLE CREEK RD	FRANKLIN	ID	83237
RONALD A HANSEN	405 S 4TH W	GRACE	ID	83241
RONALD ALLEN BENNETTFAMILY TRUST	PO BOX 383	PRESTON	ID	83263
RONALD C SIMS	1480 SUMAC DR	LOGAN	UT	84321
RONALD F FACER	PO BOX 281	GRACE	ID	83241
RONALD H BRACKIN	106 E 2ND S	PRESTON	ID	83263
RONALD J BENOIT	1613 E 800 S	PRESTON	ID	83263
RONALD O HEGSTROM	PO BOX 136	GRACE	ID	83241
RONALD SEAMONS	30 W 100 S	LEWISTON	UT	84320
RONALD T PETERSON	4135 COLLEGE DR	OGDEN	UT	84403
RONALD W & CARLA LOU S COOMBS	PO BOX 551	GRACE	ID	83241
RONALD W PALMER FAMILY TRUST	717 S 200 W	PRESTON	ID	83263
RONDA M WALLACE	28229 COUNTY ROAD 33 LOT E59	LEESBURG	FL	34748-4519
RONENE B WILKINSON	303 N 800 E	PRESTON	ID	83263
RONNIE L WARD	1109 W 1850 S	PRESTON	ID	83263
RONNIE REID	26735 S BACK REDROCK RD	DOWNEY	ID	83234
RONNIE S PACKER FAMILY TRUST	586 E EAGLE DR	PRESTON	ID	83263

**Service List  
Commencement Notice**

**Bear River Basin Property Owners In Mailing Group 4 within Basin 13 (East) - Caribou Franklin Counties**

ROPER D SEARS	4444 E CUB RIVER RD	PRESTON	ID	83263
RORY & LESLIE ANN LLOYD	PO BOX 223	GRACE	ID	83241
ROSALBA HERNANDEZ	285 S 1ST E	FRANKLIN	ID	83237
ROSALYNDA L SHARP	47 E 1ST S	FRANKLIN	ID	83237
ROSE M BERGQUIST	139 W 200 N	PRESTON	ID	83263
ROSE MARIE BERGQUIST	16 S STATE	PRESTON	ID	83263
ROSEBUD PROPERTIES LLC	40 E 1ST N	PRESTON	ID	83263
ROSS & JUDITH YOUNG JOINT REVOCABLE TRUST	5808 E BEAR CREEK RD	PRESTON	ID	83263
ROSS & KAREN HANSEN LIVING TRUST	147 W 100 S	PRESTON	ID	83263
ROSS & LAUREL WILDE/WILDE ROSS M LIVING TRUST	6633 E HWY 36	PRESTON	ID	83263
ROSS & LEONE SMITH REVOCABLE TRUST	14416 N HWY 34	THATCHER	ID	83283
ROSS G COLEMAN	116 W 2ND S	PRESTON	ID	83263
ROSS MORRIS LUNDQUIST	3376 N 800 E	PRESTON	ID	83263
ROSSER FAMILY TRUST	633 N 700 E	KAYSVILLE	UT	84037
ROVEN GUNNELL	2347 BENCH LAGO RD	GRACE	ID	83241
ROXANNE FROERER	1078 S 600 W	PRESTON	ID	83263
ROXANNE MEDINA	227 E 1ST S	PRESTON	ID	83263
ROY & MARY HINRICHS FAMILY TRUST	61 N 1ST W	PRESTON	ID	83263
ROY C & SUSAN B YARDLEY TRUST	5225 S COVE RD	FRANKLIN	ID	83237
ROY E DEXTER	214 E 1ST N	GRACE	ID	83241
ROY L WADDOUPS	PO BOX 243	FRANKIN	ID	83237
ROY RAWLINS	420 W 250 S	PRESTON	ID	83263
ROY WAYNE WADDOUPS/CHERYL MEAGAN CORTES	2937 E 2600 N	PRESTON	ID	83263
ROYCE H CHRISTENSEN	7258 E MINK CREEK	PRESTON	ID	83263
RRR7 LLC	910 E 800 S	LEWISTON	UT	84320
RTC CONSTRUCTION LLC	810 S 400 W	PRESTON	ID	83263
RUBEN & BECKY OROZCO	149 S 2200 E	PRESTON	ID	83263
RUBY ANN ALDER	1254 S 800 E	PRESTON	ID	83263
RUDY IRREVOCABLE TRUST	314 S 3ND W	GRACE	ID	83241
RUDY MORALES	225 E 1ST N	FRANKLIN	ID	83237
RULON BAUER	483 PINE CIR	PRESTON	ID	83263
RULON MITCHELL FAMILY TRUST	881 S 1200 E	PRESTON	ID	83263
RUSSELL & AMY LATHAM	PO BOX 70	MORAN	WY	83013-0070
RUSSELL & DEBORAH BEETON	483 S 100 W	OREM	UT	84058
RUSSELL & JANELL DURRANT FAMILY TRUST	1383 S 2400 E	PRESTON	ID	83263
RUSSELL B PALMER	69 E 2ND N	PRESTON	ID	83263-5537
RUSSELL BRIAN ROBINSON	7296 S 2050 E	S WEBER	UT	84405
RUSSELL D & JAN R COOK	PO BOX 61	GRACE	ID	83241-0061
RUSSELL RAWLINGS	3594 S 400 W	PRESTON	ID	83263
RUSSELL S PETERSON	4386 ORCHARD LN	PRESTON	ID	83263
RUSSELL SCOTT KNUDSEN FAMILY TRUST	39 N 200 E	PRESTON	ID	83263

**Service List  
Commencment Notice**

**Bear River Basin Property Owners In Mailing Group 4 within Basin 13 (East) - Caribou Franklin Counties**

RUSSELL W PALMER	881 S 1150 E	PRESTON	ID	83263
RUSSELL WARD	144 N 2ND E	PRESTON	ID	83263
RUTH ANDREWS	264 S 1ST W	PRESTON	ID	83263
RUTH B LUNDGREEN LIVING TRUST	3190 S 2000 W	LOGAN	UT	84321
RUTH E PETTERBORG	135 N 2200 E	PRESTON	ID	83263
RUTH E SWAINSTON FAMILY TRUST	2887 S 800 W	PRESTON	ID	83263
RUTH EDWIN SEVIER	PO BOX 228	PRESTON	ID	83263
RUTH F MUSSLER	13909 N CLEVELAND RD	PRESTON	ID	83263
RUTH K PEART	4320 E CUB RIVER RD	PRESTON	ID	83263
RUTH LARSEN	54 S 4TH E	PRESTON	ID	83263
RYAN & BRANDI GLEASON	5449 S 1600 W	PRESTON	ID	83263
RYAN & CONNIE HANSEN	5368 E SUGAR CREEK RD	PRESTON	ID	83263
RYAN & JULIE LLOYD	PO BOX 119	GRACE	ID	83241
RYAN & LAURA LARSEN LIVING TRUST	1406 E 1900 N	NORTH LOGAN	UT	84341
RYAN & MEGAN CLARK/ROSEBUD FARM LLC	4183 S 800 W	PRESTON	ID	83263
RYAN & WENDY HOLT	46 PROSPECT DR	GREAT FALLS	MT	59405
RYAN ANDERSON	3704 S STATE ST	PRESTON	ID	83263
RYAN BERT & JENNIE LYNNE DOPP	167 N DEER RUN LN	LAYTON	UT	84040
RYAN BROWN	2797 E MARION DR	PRESTON	ID	83263
RYAN BURNETT	404 E 3200 S	PRESTON	ID	83263
RYAN C SWAINSTON	626 E 8TH N	PRESTON	ID	83263
RYAN CHAD LOWE	4787 S STATE ST	PRESTON	ID	83263
RYAN CLARK	5057 S 1400 W	PRESTON	ID	83263
RYAN D SMITH	14085 N HWY 34	THATCHER	ID	83283
RYAN D WEAVER	924 S 1600 E	PRESTON	ID	83263
RYAN DANIEL JAMES	92 W LEGACY DR	FRANKLIN	ID	83237
RYAN FLAMMER	5263 S STATE	PRESTON	ID	83263
RYAN HIRSCHI	138 S 2600 E	PRESTON	ID	83263
RYAN J DURRANT	20 S STATE ST	FRANKLIN	ID	83237
RYAN J HULL	6889 E CUB RIVER RD	PRESTON	ID	83263
RYAN KAY OWEN	855 EDGEHILL DR	BRIGHAM CITY	UT	84302
RYAN LUKE	1050 N 1ST E	PRESTON	ID	83263
RYAN M STANLEY	2804 E MARION DR	PRESTON	ID	83263
RYAN MACFARLANE	2214 S 1600 E	PRESTON	ID	83263
RYAN MICHAEL LOWER	387 CALL AVE	PRESTON	ID	83263
RYAN NEIL BODILY	5504 S 800 W	PRESTON	ID	83263
RYAN ROGER WRIGHT	532 S 4TH E	PRESTON	ID	83263
RYAN SMITH	14652 N HWY 34	THATCHER	ID	83283
RYAN WANNER	932 W 3200 S	PRESTON	ID	83263
RYDER ANDERSON	227 E MAIN ST	FRANKLIN	ID	83237
RYKER JONES	10555 HORSESHOE BEND RD	BOISE	ID	83714
RYLEE K HOBBS	96 N 100 W	PRESTON	ID	83263
S & M WESTERBERG FAM TRUST	175 N 2ND E	PRESTON	ID	83263

**Service List  
Commencment Notice**

**Bear River Basin Property Owners In Mailing Group 4 within Basin 13 (East) - Caribou Franklin Counties**

S BART & LINDA H SIMMONS	PO BOX 286	GRACE	ID	83241
S LAZY S PROPERTIES LLC	3347 E RIVERDALE RD	PRESTON	ID	83263
S PAUL BASTIAN	5587 E MAPLE CREEK RD	FRANKLIN	ID	83237
S&E INVESTMENTS LC/JENKS PROPERTIES LC	1950 N 2200 W STE 9	SALT LAKE CITY	UT	84116
SABRINA S PENDER	3591 CASTANO DR	CAMARILLO	CA	93010
SADDLEBACK ACRES LLC	1503 S 1600 E	PRESTON	ID	83263
SADIE MARIE COLLINGS	3487 SWEETGUM DR	MAGNA	UT	84044
SADIE TALBOT	545 S 1ST E	PRESTON	ID	83263
SADLER FAMILY TRUST	PO BOX 529	GRACE	ID	83241
SAESHA DRURY	584 S LAKESIDE DR	FRANKLIN	ID	83237
SAESHA FLIPPENCE	108 S 2600 E	PRESTON	ID	83263
SAGEBRUSH STEEPE REC LAND TRUST INC	PO BOX 1404	POCATELLO	ID	83204
SAGEBRUSH STEPPE REGIONAL LAND TRUST	PO BOX 1404	POCATELLO	ID	83204
SAGWICH HOLSTEINS LTD	8811 NW BENSON ST	PORTLAND	OR	97229
SAGWICH LAND & LIVESTOCK INC	8811 NW BENSON ST	PORTLAND	OR	97229
SALLY A JOHNSON	234 S 2200 E	PRESTON	ID	83263
SALLY RINDLISBACHER	561 S CANYON DR	FRANKLIN	ID	83237
SALMON INVESTMENTS LLC	1778 W 1180 S	WOODS CROSS	UT	84087
SAM & JANNALEE STONE	1403 S GIRAFFE RD	PRESTON	ID	83263
SAM L HATCH	6048 E HWY 36	PRESTON	ID	83263
SAM SEAMONS	96 N 3RD E	PRESTON	ID	83263
SAM STEELE	2729 W RED ROBIN CT	LEHI	UT	84043
SAMANTHA BODILY	155 N 4TH E	PRESTON	ID	83263
SAMANTHA DAWN MINER	241 PARK AVE	PRESTON	ID	83263
SAMANTHA OLSEN	3984 S 1600 W	PRESTON	ID	83263
SAMANTHA SPACKMAN	465 W 250 S UNIT 9	PRESTON	ID	83263
SAMUEL A KING	121 S 3RD E	PRESTON	ID	83263
SAMUEL J BOUCHER	477 S OAKWOOD DR	PRESTON	ID	83263
SAMUEL J JORGENSEN	1594 S STATE ST	PRESTON	ID	83263
SAMUEL NASH HULL	2066 TOURAIN LN	HALF MOON BAY	CA	94019
SAMUEL R ALLRED	1577 S 2400 E	PRESTON	ID	83263
SAMUEL SMITH	3464 E GLENDALE RD	PRESTON	ID	83263
SANDERS FURNITURE INC	PO BOX 885	SODA SPRINGS	ID	83276
SANDERSON FARM LLC	1088 E 2200 S	PRESTON	ID	83263
SANDRA J GALE	360 N 800 W	PRESTON	ID	83263
SANDRA LEE KNAPP	364 S 280 W	LINDON	UT	84042
SANDRA M PERRY	4289 AUGUSTA CT	BETTENDORF	IA	52722
SANDRA MCLAREN	319 N MAIN	GRACE	ID	83241
SANDRA PERLSTROM LIVING TRUST	27 W MAIN	FRANKLIN	ID	83237
SANDY MARTIN	290 N 2ND E	PRESTON	ID	83263
SARA C KELLEY	661 S OAKWOOD DR	PRESTON	ID	83263
SARA E ARGYLE	790 S 2ND W	PRESTON	ID	83263
SARA E SMITH	14085 N HWY 34	THATCHER	ID	83283

**Service List  
Commencement Notice**

**Bear River Basin Property Owners In Mailing Group 4 within Basin 13 (East) - Caribou Franklin Counties**

SARA ELIZABETH VAN SCOTT	370 W 1ST S	PRESTON	ID	83263
SARAH BALDWIN	210 W 800 N	LEWISTON	UT	84320
SARAH BILBAO	6058 E MAPLE RIDGE DR	PRESTON	ID	83263
SARAH E BALLS	85 E 2ND S	FRANKLIN	ID	83237
SARAH J CRANE	575 E 4TH S	PRESTON	ID	83263
SARAH J JENSEN	3728 S 800 W	PRESTON	ID	83263
SARAH JESSICA CLEMENTS	674 S LAKESIDE DR	FRANKLIN	ID	83237
SARAH MAUGHAN/ DESTINY LARSON	152 S 1ST E	PRESTON	ID	83263
SARAH SMITH	414 W 400 S	PRESTON	ID	83263
SARAH SUZANNE COSTELLO	6004 E THATCHER RD	PRESTON	ID	83263
SARAH THOMAS	175 E ONEIDA ST	PRESTON	ID	83263
SARAH W BOWLES	5034 S 1400 W	PRESTON	ID	83263
SARAH W FLINT	1445 S 2900 W	OGDEN	UT	84401
SARAH W JENSEN	16059 N HWY 34	THATCHER	ID	83283
SAUNDRA LEE PARKER	90 E 7TH S	PRESTON	ID	83263
SAUNDRA T HUBBARD FAMILY TRUST	302 W ONEIDA	PRESTON	ID	83263
SAVANNA SUE WILLIAMSON	1478 E GLENDALE RD	PRESTON	ID	83263
SAVANNAH CARLISLE	1534 E 4800 S	PRESTON	ID	83263
SAVANNAH R BRANSON	228 S 2ND W	PRESTON	ID	83263
SAWYER & LANCE & LAURIE HEMSLEY/APPLE PIE LLC	333 E MAIN ST UNIT 548	LEHI	UT	84043
SAXTON FAMILY TRUST	PO BOX 110	GRACE	ID	83241
SCHENK JANET FAMILY TRUST	618 E 4TH N	PRESTON	ID	83263
SCHMIDT FAMILY TRUST	1040 MEDICAL DR UNIT IL215	BRIGHAM CITY	UT	84302
SCHMIDT FAMILY TRUST	637 E 950 S UNIT #1	BRIGHAM CITY	UT	84302
SCHUYLER B & ERIN JUDD	505 S MAIN ST	GRACE	ID	83241
SCHVANEVELDT FAMILY TRUST	5965 CATHY AVE	CYPRESS	CA	90630
SCOT W SORENSEN	3036 S 800 E	PRESTON	ID	83263
SCOTT & ELIZABETH BUXTON	25 MERRILL WAY	GRACE	ID	83241
SCOTT & JILL KERR	36637 W MAIN ST	PURCELLVILLE	VA	20132
SCOTT & KARA MOONEY LIVING TRUST	160 S 4TH W	PRESTON	ID	83263
SCOTT & KATHY THOMAS	626 E 60 S	PRESTON	ID	83263
SCOTT & MELANIE OLSEN LIVING TRUST	5458 E CUB RIVER RD	PRESTON	ID	83263
SCOTT & ROSS & NEVA & AMELIA WANGSGARD	3145 W 5400 S	WESTON	ID	83286
SCOTT & RUTH RAWLINGS FAMILY TRUST	366 E 3200 S	PRESTON	ID	83263
SCOTT A PALMER LIVING TRUST/SHOCK LLC	617 LINDEN CIR	PRESTON	ID	83263
SCOTT A WILKINSON	303 N 800 E	PRESTON	ID	83263
SCOTT ANTHONY LUND	6497 E CUB RIVER RD	PRESTON	ID	83263
SCOTT BAILEY	780 S 1ST E	PRESTON	ID	83263
SCOTT BRANDON & STEPHANIE K HEER	182 MERRILL WAY	GRACE	ID	83241
SCOTT BRINKMEYER IRA	122 E BUTLER AVE STE 1	AMBLER	PA	19002-4416
SCOTT BUTTERFIELD	2023 E ONEIDA	PRESTON	ID	83263
SCOTT COULSON	625 W 4800 S	PRESTON	ID	83263

**Service List  
Commencement Notice**

**Bear River Basin Property Owners In Mailing Group 4 within Basin 13 (East) - Caribou Franklin Counties**

SCOTT D & STACEY J DILLE	PO BOX 292	GRACE	ID	83241-0292
SCOTT D EVANS	626 E 100 S	PRESTON	ID	83263
SCOTT D MADSEN	715 E 750 S	PRESTON	ID	83263
SCOTT DEE MARTIN	312 E 1 S	PRESTON	ID	83263
SCOTT E & MARY ANN PETERSEN	1818 E RIVER VIEW DR	PRESTON	ID	83263
SCOTT F & ANNETTE J ELSMORE	2380 NITER BENCH DR	GRACE	ID	83241
SCOTT FOREST WRIGHT	2124 S 3600 E	PRESTON	ID	83263
SCOTT G DOCKSTADER	979 S 1ST W	GRACE	ID	83241
SCOTT G OWEN/ WILLIAM G OWEN	435 E 2ND S	WESTON	ID	83286
SCOTT HAMPTON	131 E 1ST N	FRANKLIN	ID	83237
SCOTT HANSEN REVOCABLE TRUST	1913 N WORM CREEK	PRESTON	ID	83263
SCOTT HEUSSER	519 W 3200 S	PRESTON	ID	83263
SCOTT HUBBARD REVOCABLE TRUST	71 S 200 E APT 4	SMITHFIELD	UT	84335-6724
SCOTT JOHNSTON	615 E 600 S	PRESTON	ID	83263
SCOTT L & ANN M RASMUSSEN	PO BOX 123	GRACE	ID	83241-0123
SCOTT MONSON	PO BOX 647	LOGAN	UT	84323
SCOTT PARSONS	3672 N 225 E	NORTH OGDEN	UT	84414
SCOTT POWELL	50 W 3RD N	PRESTON	ID	83263
SCOTT R RIGBY	1860 FISH HATCHERY RD	GRACE	ID	83241
SCOTT RYAN RACKHAM	1922 N DEER CLIFF RD	PRESTON	ID	83263
SCOTT S ANDERSON	1863 S 2400 E	PRESTON	ID	83263
SCOTT SAUNDERS	224 HILLSIDE DR	SMITHFIELD	UT	84335
SCOTT SEAMONS FAMILY TRUST	6673 E BIRCH CREEK RD	PRESTON	ID	83263
SCOTT T WRIGHT	310 S 300 E	PRESTON	ID	83263
SCOTT W MONTGOMERY	161 N LARSEN DR	PRESTON	ID	83263
SCOTT W ROYER	775 E ONEIDA	PRESTON	ID	83263
SCOTT WEEKS	487 W 8TH S	PRESTON	ID	83263
SCOTT WOMACK	4562 E MAPLE CREEK RD	FRANKLIN	ID	83237
SCOTTY CHANEY	2583 S 2400 E	PRESTON	ID	83263
SCOULAR COMPANY	13660 CALIFORNIA ST	OMAHA	NE	68154-8047
SEAN CURTIS MCEWEN	446 E 1ST S	PRESTON	ID	83263
SEAN DEMPSEY	227 E 1ST S	PRESTON	ID	83263
SEAN HOKANSON	PO BOX 152	FRANKLIN	ID	83237
SEAN MARTIN SIDWELL	794 S 1360 W	LOGAN	UT	84321
SEAN RYDER	135 E 1ST S	PRESTON	ID	83263
SEASON & BRYAN HULL	1534 S HULLS CROSSING	PRESTON	ID	83263
SELENA & CHRYSLER LARRY WEEKS	PO BOX 94	GRACE	ID	83241
SERGIO ENRIQUEZ	2921 S 600 W	NIBLEY	UT	84321
SERGIO SILVA	460 N 8TH E	PRESTON	ID	83263
SERVICEBERRY HOLDINGS LLC	135 RANCH LOOP RD	PRESTON	ID	83263
SETH & JEANINE NIELSEN	PO BOX 262	CLARKSTON	UT	84305
SETH ANDERSON	579 E 500 S	BURLEY	ID	83318
SETH BENJAMIN MILLER	257 N 100 E	PRESTON	ID	83263

**Service List  
Commencment Notice**

**Bear River Basin Property Owners In Mailing Group 4 within Basin 13 (East) - Caribou Franklin Counties**

SETH JOSEPH CHRISTENSEN	2211 W 2800 S	WESTON	ID	83286
SETH M JONES	572 S LAKESIDE DR	FRANKLIN	ID	83237
SETH THOMAS WHEATLEY	1598 E 3200 S	PRESTON	ID	83263
SETH W HASLAM	567 CEDAR CIR	PRESTON	ID	83263
SHAD MOSER	PO BOX 87	PRESTON	ID	83263
SHADE WATTS	PO BOX 125	PRESTON	ID	83263
SHAELYN K BEGAY	373 S 480 W	PRESTON	ID	83263
SHAFFER FAMILY TRUST	1578 S 800 W	PRESTON	ID	83263
SHAIRSTEIN & LYNN GARNER	596 BIRDIE CIR	PRESTON	ID	83263
SHALAIN ABRAMS	119 S 2ND E	PRESTON	ID	83263
SHALEE MICHIE	3573 S PARKINSON RD	FRANKLIN	ID	83237
SHALYN BENNETT	260 W 4TH S	PRESTON	ID	83263
SHANAN M HALL	206 E 4TH S	PRESTON	ID	83263
SHANDINE R BUCKINGHAM	59 E 100 N	PRESTON	ID	83263
SHANE & HEIDI & LAYNE & SAVANNAH ZAHARIAS	2176 MCPHERSON CANYON RD	GRACE	ID	83241
SHANE & KARA JOHNSON INVESTMENTS LLC	61 RANCH LOOP RD	PRESTON	ID	83263
SHANE & KARA JOHNSON LIVING TRUST	61 RANCH LOOP RD	PRESTON	ID	83263
SHANE A CORBETT	4084 E STATION CREEK	PRESTON	ID	83263
SHANE A JENSEN	15852 N HWY 34	THATCHER	ID	83283
SHANE CHRISTENSEN	4488 E GLENDALE	PRESTON	ID	83263
SHANE H HUBBARD	438 BENCH LAGO RD	GRACE	ID	83241
SHANE HAMILTON	15105 N HWY 34	THATCHER	ID	83283
SHANE J MCCOMBS	62 N 2200 E	PRESTON	ID	83263
SHANE K DANIELS	546 W 2000 S	PRESTON	ID	83263
SHANE KELSEY	250 E 3RD S	PRESTON	ID	83263
SHANE M ROY	436 S 200 E	PRESTON	ID	83263
SHANE MANSFIELD & DARALYN SMART	PO BOX 664	GRACE	ID	83241
SHANE MOSER	2898 S 2400 E	PRESTON	ID	83263
SHANE PORTER	558 E 4TH S	PRESTON	ID	83263
SHANE RASMUSSEN	1216 S MAIN	GRACE	ID	83241
SHANE RICHARD & LORI KIRBY	2146 MCPHERSON RD	GRACE	ID	83241
SHANE SCHIELE	257 MAPLE CREEK RD	FRANKLIN	ID	83237
SHANE SELLEY	428 S 1200 E	PRESTON	ID	83263
SHANE W DAYTON	390 CALL AVE	PRESTON	ID	83263
SHANE WILSON	PO BOX 220	FRANKLIN	ID	83237
SHANEE N BOUCHER	477 S OAKWOOD DR	PRESTON	ID	83263
SHANNA NEELEY	295 S 1ST E	PRESTON	ID	83263
SHANNEL JOHNSON	155 E 4TH S	PRESTON	ID	83263
SHANNON GOLIGHTLY	401 E EAGLEWAY	PRESTON	ID	83263
SHANNON JOELLEN HASLAM	630 S LAKESIDE DR	FRANKLIN	ID	83237
SHANNON M EGGLESTON	129 N 3RD E	FRANKLIN	ID	83237
SHANNON SHUMAN	750 S 800 E	PRESTON	ID	83263



**Service List  
Commencment Notice**

**Bear River Basin Property Owners In Mailing Group 4 within Basin 13 (East) - Caribou Franklin Counties**

SHANNON SMITH	488 E 800 N	PRESTON	ID	83263
SHANNON SWAINSTON	626 E 8TH N	PRESTON	ID	83263
SHANNON TEWS	1923 N SHORE DR	PRESTON	ID	83263
SHANTEL W KIMPTON	825 N 8TH E	PRESTON	ID	83263
SHARI B NISH	2457 S 1600 E	PRESTON	ID	83263
SHARI M CRANE	PO BOX 741	KIMBERLY	ID	83341
SHARI WEST	515 WAGGENER ST	GREEN RIVER	WY	82935
SHARLA M GREENE	50 S 3RD E	PRESTON	ID	83263
SHARON ALLEN	572 ASPEN CIR	PRESTON	ID	83263
SHARON BERGQUIST	62 N 3RD E	PRESTON	ID	83263
SHARON D BERGQUIST REVOCABLE TRUST	298 S 4TH W	PRESTON	ID	83263
SHARON DURRANT LIVING TRUST	204 S 1ST E	FRANKLIN	ID	83237
SHARON HOBBS	4087 S PARKINSON RD	FRANKLIN	ID	83237-5037
SHARON KENDALL KELLER	4126 N 1800 E	PRESTON	ID	83263
SHARON L MORAN	6778 E HWY 36	PRESTON	ID	83263
SHARON NAYLOR REVOCABLE TRUST	694 E GRANNY SMITH CIR	PRESTON	ID	83263
SHARON T MCLING FAMILY TRUST	1090 DOUBLE EAGLE CIR	PRESTON	ID	83263
SHARON WANGSGARD REVOCABLE TRUST	3145 W 5400 S	WESTON	ID	83286
SHARON WEBB	1315 W 4800 S	PRESTON	ID	83263
SHASTA & STUART CRITCHLOW	61 S 3RD E	PRESTON	ID	83263
SHASTA MAE CRITCHLOW	1537 E ONEIDA ST	PRESTON	ID	83263
SHAUN & ANDREA JOHNSON	5480 W 13250 N	GARLAND	UT	84312
SHAUN & NICOLE ANDERSON	1918 NITER BENCH RD	GRACE	ID	83241
SHAUN C PARKINSON	1255 N DOUBLE EAGLE CIR	PRESTON	ID	83263
SHAUN D WEAVER	330 W 1ST N	PRESTON	ID	83263
SHAUN G O'NEIL	932 N 1400 W	PRESTON	ID	83263
SHAUN OLSEN	45 MEADOWS CIR	PRESTON	ID	83263
SHAUNA BARRIOS	733 S 2ND W	PRESTON	ID	83263
SHAUNNA FUHRIMAN	220 E ONEIDA	PRESTON	ID	83263
SHAWN & WENDY AUSTIN	PO BOX 268	GRACE	ID	83241
SHAWN B LOVELAND	3 S 3RD E	FRANKLIN	ID	83237
SHAWN C FOOTE	49 S 2ND E	PRESTON	ID	83263
SHAWN CARTER	334 E 3200 S	PRESTON	ID	83263
SHAWN DAVID ATKINSON	PO BOX 216	FRANKLIN	ID	83237
SHAWN H & WENDY L AUSTIN	397 FISH HATCHERY RD	GRACE	ID	83241
SHAWN M MCDANEL	72 S 4TH W	PRESTON	ID	83263
SHAWN MARLOW	765 E MCINTOSH CIRCLE	PRESTON	ID	83263
SHAWN MICHAEL BETTERIDGE	170 S 1ST E	PRESTON	ID	83263
SHAWN MIDKIFF	9670 S TOPAZ RD	LAVA HOT SPRINGS	ID	83246
SHAWN OLIVERSON	479 E 1ST S	PRESTON	ID	83263
SHAWN PURSER	390 N 8TH EAST	PRESTON	ID	83263
SHAWN R EMPEY	113 E LEGACY COURT	FRANKLIN	ID	83237
SHAWN RAY AUMAN	3447 S 400 W	PRESTON	ID	83263

**Service List  
Commencement Notice**

**Bear River Basin Property Owners In Mailing Group 4 within Basin 13 (East) - Caribou Franklin Counties**

SHAWN THOMSON	2346 LAKE VIEW CIR	PRESTON	ID	83263
SHAWNA KELLER	6807 E HWY 36	PRESTON	ID	83263
SHAWNTAE BRADFORD	610 S 1ST E	PRESTON	ID	83263
SHAY SEDERHOLM	53 W 2ND N	PRESTON	ID	83263
SHAYNA ANNE & CASEY PAGE	2937 E 2600 N	PRESTON	ID	83263
SHAYNA ANNE PAGE/CHERYL MEAGAN CORTES	1433 S 1600 E	PRESTON	ID	83263
SHAYNA BOBKA	3238 S 1600 W	PRESTON	ID	83263
SHAYNA JOHNSON	784 N 8TH W	PRESTON	ID	83263
SHAYNA N REED	340 S 2ND W	PRESTON	ID	83263
SHEALENE BURBANK	560 S LAKESIDE DR	FRANKLIN	ID	83237
SHEENA BALLS	627 S 1ST E	PRESTON	ID	83263
SHEILA A WHITWORTH	4670 S COLUMBIA AVE	TULSA	OK	74105
SHEILA D POPE	1327 E 1400 S	PRESTON	ID	83263
SHEILA J LINDSAY	353 E EAGLE WAY	PRESTON	ID	83263
SHEILA K RAMEY	248 N 340 E	PRESTON	ID	83263
SHEILA L WELKER	PO BOX 545	GRACE	ID	83241
SHEILA LEANN SCHMID	554 E 4800 S	PRESTON	ID	83263
SHELBI JORGESEN	4311 N 500 E	HYDE PARK	UT	84318
SHELBY & DANNY REMUND	522 W 2000 S	PRESTON	ID	83263
SHELBY & JAY RANSBOTTOM	480 N 8TH E	PRESTON	ID	83263
SHELBY BOURNE	180 E 1100 N	PRESTON	ID	83263
SHELBY L NOTTAGE	865 RANCH LOOP RD	PRESTON	ID	83263
SHELDA JANE JENSEN	891 N BROOKSIDE DR	PRESTON	ID	83263
SHELDON CHRISTENSEN	1134 S 1600 E	PRESTON	ID	83263
SHELDON L & CASSIE A WALKER	225 S 3RD E	GRACE	ID	83241
SHELDON LAMONT LONGHURST	6745 N 5600 E	PRESTON	ID	83263
SHELDON PAUL & KRISTYN ANN LLOYD	25 S 7TH E	GRACE	ID	83241
SHELENE S MITCHELL	14142 N HWY 34	THATCHER	ID	83283
SHELLEY ANN DONEY TRUST	PO BOX 173	FRANKLIN	ID	83237
SHELLEY P THOMSON	75 S 1ST E	PRESTON	ID	83263
SHELLEY SELLARS	223 E PARK AVE	PRESTON	ID	83263
SHELLIE G BRYCE	1240 E DOUBLE EAGLE CIR	PRESTON	ID	83263
SHELLY ANN FOOTE	3138 COACHMAN ROAD	FRANKLIN	ID	83237
SHELLY C DAVIS	657 S 2600 E	PRESTON	ID	83263
SHELLY M KOHLES	330 S 2ND W	PRESTON	ID	83263
SHELYCE OLIVIA LOWE	15 S 2ND E	GRACE	ID	83241
SHENANDOAH TROUMBLY	43 S 3RD E	PRESTON	ID	83263
SHERESE STONE	106 RANCH LOOP RD	PRESTON	ID	83263
SHERIDAN A NOYES	1230 S 600 W	PRESTON	ID	83263
SHERIDEE ELAINE EARL	811 N BROOKSIDE DR	PRESTON	ID	83263
SHERITH L DAWES	921 POMANDER POINT PLACE	HENDERSON	NV	89012
SHERMAN & LADENE STOKES LIVING TRUST	2562 MESA ST	IDAHO FALLS	ID	83401

**Service List  
Commencement Notice**

**Bear River Basin Property Owners In Mailing Group 4 within Basin 13 (East) - Caribou Franklin Counties**

SHERREE C JACKLIN	1853 S 950 W	PRESTON	ID	83263
SHERRI H CONGDON	3633 S 800 W	PRESTON	ID	83263
SHERRI KIDD	4748 S 1400 W	PRESTON	ID	83263
SHERRI MATHEWS	305 E EAGLE WAY	PRESTON	ID	83263
SHERRI OGDEN	455 S STATE	PRESTON	ID	83263
SHERRIE HYMAS	81 W 1ST N	PRESTON	ID	83263
SHERRY LYNN MCCURDY	293 W 9TH S	GRACE	ID	83241
SHERRY NEWTON	262 E 1100 N	PRESTON	ID	83263
SHERRY SPARROW	1060 DOUBLE EAGLE CIR	PRESTON	ID	83263
SHERY LOU BECKSTEAD	246 W 1400 N	PRESTON	ID	83263
SHERYL N KIMBALL	PO BOX 426	PRESTON	ID	83263
SHERYL PERRY	181 LARSEN DR	PRESTON	ID	83263
SHERYL WARE	340 S 1ST W	PRESTON	ID	83263
SHEYENNE D HUNZEKER	165 S 8TH E	GRACE	ID	83241
SHIRLENE J HALFORD	304 S SPRING CREEK RD	PRESTON	ID	83263
SHIRLEY F KELLER FAMILY TRUST	5064 E 13000 N	PRESTON	ID	83263
SHIRLEY G LARSEN FAMILY TRUST	1127 S 2400 E	PRESTON	ID	83263
SHIRLEY MARIE COMPTON	1180 FAIRWAY DR	PRESTON	ID	83263
SHONNA HANCEY JENSEN	96 S 300 W	PRESTON	ID	83263
SHRIVES CHILDREN TRUST	240 E PARK AVE	PRESTON	ID	83263
SHYA DEAKINS	279 N 3RD E	PRESTON	ID	83263
SID & PAT BECKSTEAD FAMILY TRUST	187 E 3000 S	BOUNTIFUL	UT	84010
SID R JENSEN	5004 E CUB RIVER RD	PRESTON	ID	83263
SIDNEY & ELOIS JOHNSON FAMILY TRUST	PO BOX 445	PRESTON	ID	83263
SIDNEY & SHELBY BINGHAM	5155 S 800 E	PRESTON	ID	83263
SIDNEY A ARCHIBALD	3048 S 2800 E	FRANKLIN	ID	83237
SIDNEY C DIRILO	244 W ONEIDA ST	PRESTON	ID	83263
SIDNEY G JENSEN	15852 N HWY 34	THATCHER	ID	83283
SIDNEY G MAKOFF LIVING TRUST	PO BOX 71640	SALT LAKE CITY	UT	84171
SIDNEY H GARRETT	1996 N SHORE DR	PRESTON	ID	83263
SIDNEY KAY TITENSOR	1298 S 600 W	PRESTON	ID	83263
SIDNEY KIM JOHNSON	65 S 3RD E	PRESTON	ID	83263
SIDNEY V BINGHAM	2213 S 2400 W	WESTON	ID	83286
SIENNA VALLEY RANCH LLC	427 RICE HOPE DR	MOUNT PLEASANT	SC	29466
SIERRA HOMEBUILDERS LLC/SIERRA HOMES CONSTRUCTION INC	470 N 2450 W	TREMONTON	UT	84337
SILVIA B WOODWARD	1994 E 4800 S	FRANKLIN	ID	83237
SIMON & PATRICIA E ZULU	162 MERRILL WAY	GRACE	ID	83241
SIMON KAYIKI	697 S OAKWOOD DR	PRESTON	ID	83263
SIMON L DEVRIES	987 W 2000 S	PRESTON	ID	83263
SISTRUNK LIVING TRUST	1754 S 600 W	PRESTON	ID	83263
SKYLAR STEWART	736 E 600 S	PRESTON	ID	83263
SKYLEE BENNETT	283 W ONEIDA ST	PRESTON	ID	83263

**Service List  
Commencement Notice**

**Bear River Basin Property Owners In Mailing Group 4 within Basin 13 (East) - Caribou Franklin Counties**

SKYLER & KIM GILBERT FAMILY TRUST	1009 N 800 W	PRESTON	ID	83263
SKYLER GREENE	571 S 3RD E	PRESTON	ID	83263
SKYLER K HANSEN	3118 E COACHMAN RD	FRANKLIN	ID	83237
SLATER PROPERTIES LLC	186 S 2550 W	OGDEN	UT	84404
SLH LLC	540 W ONEIDA ST	PRESTON	ID	83263
SMITH BROTHERS FARM LLC	271 RANCH LOOP RD	PRESTON	ID	83263
SMITH CHILDREN TRUST	131 E 2ND S	FRANKLIN	ID	83237
SMITH FAMILY TRUST	3347 E RIVERDALE RD	PRESTON	ID	83263
SMITH FAMILY TRUST	828 S 2ND E	GRACE	ID	83241-5369
SMITH N ROSS LLC	14416 N HWY 34	THATCHER	ID	83283
SMITH WARM SPRINGS RANCH LLC	997 N 840 E	OREM	UT	84097-3400
SMITHVILLE HOLDINGS LLC	50 E 2500 N STE 101	NORTH LOGAN	UT	84341
SOMERS FAMILY TRUST	1651 PALOMINO CIR	NORTH LOGAN	UT	84341
SONDRA ALDER	2737 S 800 W	PRESTON	ID	83263
SONDRA G NEIGUM	150 S 4TH W	PRESTON	ID	83263
SONIA JUDITH POBLANO GUZMAN	PO BOX 150	FRANKLIN	ID	83237
SOUTH CANYON LAND & LIVESTOCK	910 S DONNER WAY UNIT 404	SALT LAKE CITY	UT	84108
SPARKS FAMILY TRUST	1420 NW GILMAN BLVD #2303	ISSAQUAH	WA	98027
SPATIG HOLDINGS LLC	1365 E 3075 N	NORTH OGDEN	UT	84414
SPENCER & ABBY & JARED & JENNIFER ERICKSON	303 N 8TH W	PRESTON	ID	83263
SPENCER B ATKINSON	237 E 100 S	PRESTON	ID	83263
SPENCER BRIAN BASSETT	3557 S PARKINSON RD	FRANKLIN	ID	83237
SPENCER FREDRICK CROOKSTON	49 N 2ND E	PRESTON	ID	83263
SPENCER K BECKSTEAD	112 W 8TH S	PRESTON	ID	83263
SPENCER LARRY CROOKSTON	49 N 2ND E	PRESTON	ID	83263
SPENCER SMEDLEY	343 S 2ND W	PRESTON	ID	83263
SPRING CHANEY	2583 S 2400 E	PRESTON	ID	83263
SQUARE PEAK PROPERTIES LLC	2554 S 3600 W	WESTON	ID	83286
STACEE LYN JENSEN	120 N 1ST E	PRESTON	ID	83263
STACEY & STEVEN & FAYE SELLEY	788 E 3200 S	PRESTON	ID	83263
STACEY COLLOM	2927 HEIDI LN	PRESTON	ID	83263
STACEY DOXEY	16255 N HWY 34	THATCHER	ID	83283
STACEY HARTLEY	5227 E CUB RIVER RD	PRESTON	ID	83263
STACEY L COOPER	1158 N STATE ST	PRESTON	ID	83263
STACEY MCMULLIN	4383 S 800 W	PRESTON	ID	83263
STACEY S & GENEVA NIELSON LIVING TRUST	1213 E ONEIDA	PRESTON	ID	83263
STACI ALLEMAN	564 S 400 E	PRESTON	ID	83263
STACI DAWN & JASON BRENT ATWOOD	PO BOX 262	GRACE	ID	83241-0262
STACI PALMER	1768 S 600 W	PRESTON	ID	83263
STACIE L CAMPHOUSE	2243 E 1600 S	PRESTON	ID	83263
STACIE S STEADMAN	390 E EAGLE WAY	PRESTON	ID	83263
STACIE STEADMAN / BRYCE RICKS	610 LINDEN CIR	PRESTON	ID	83263

**Service List  
Commencement Notice**

**Bear River Basin Property Owners In Mailing Group 4 within Basin 13 (East) - Caribou Franklin Counties**

STACIE STEADMAN REVOCABLE TRUST	610 LINDEN CIR	PRESTON	ID	83263
STACY E PARSONS	3672 N 225 E	NORTH OGDEN	UT	84414
STACY GOODSSELL	276 S 1ST WEST	PRESTON	ID	83263
STACY H ALDER	1568 E 400 S	PRESTON	ID	83263
STACY L RINDLISBAKER	1595 E 800 S	PRESTON	ID	83263
STACY LARMORE	747 S FORDS BEND RD	PRESTON	ID	83263
STACY LEA BARTON	1734 S 2400 E	PRESTON	ID	83263
STACY PHIPPEN	317 E 200 N	FRANKLIN	ID	83237
STACY PHIPPEN	317 E 2ND N	FRANKLIN	ID	83237
STACY R DAVENPORT	613 S 2600 E	PRESTON	ID	83263
STAKER & PARSON COMPANIES	2350 S 1900 W STE 100	OGDEN	UT	84401
STAKER & PARSONS CO DBA	2350 S 1900 W STE 100	OGDEN	UT	84401
STANLEY & T CAROL PACKER	1288 E 3200 N	PRESTON	ID	83263
STANLEY C CHRISTENSEN	664 BENCH LAGO RD	GRACE	ID	83241
STANLEY HAROLD & JULIET WILLEY MICKELSON	2957 E BENCHMARK DR	SALT LAKE CITY	UT	84109
STANLEY R BUTLER FAMILY TRST	613 S OAKWOOD DR	PRESTON	ID	83263
STANTON G RASMUSSEN	275 S 5TH E	GRACE	ID	83241
STANTON KENNETH SMITH	579 EAGLE DR	PRESTON	ID	83263
STATE OF IDAHO	PO BOX 83720	BOISE	ID	83720-0050
STATION CREEK INC	490 S OAKWOOD DR	PRESTON	ID	83263
STEFANIE STONE	292 W ONEIDA	PRESTON	ID	83263
STEFVEN N & LETTIE S HARRISON	341 BENCH LAGO RD	GRACE	ID	83241
STEPHANEE WILSON	425 W 250 S	PRESTON	ID	83263
STEPHANIE & CHAD R HUNTER	17 E 1 ST S	GRACE	ID	83241-0664
STEPHANIE A KELLER	375 W 2ND S	PRESTON	ID	83263
STEPHANIE A OWENS	1654 S 600 W	PRESTON	ID	83263
STEPHANIE ANN LARSON	3060 N 100 E	NORTH OGDEN	UT	84414
STEPHANIE BECK	46 S 1ST E	FRANKLIN	ID	83237
STEPHANIE BODILY	55 W 1ST N	PRESTON	ID	83263
STEPHANIE LARSEN	305 E ONEIDA ST	PRESTON	ID	83263
STEPHANIE LAVENDER	4154 S 4650 E	FRANKLIN	ID	83237
STEPHANIE LEATHAM	546 W 2ND N	PRESTON	ID	83263
STEPHANIE MARIE RAMIREZ	379 E 100 N	PRESTON	ID	83263
STEPHANIE MARLER CROOKSTON	45 N 200 E	PRESTON	ID	83263
STEPHANIE MARLOW	765 E MCINTOSH CIRCLE	PRESTON	ID	83263
STEPHANIE NEILSON	550 S LAKESIDE DR	FRANKLIN	ID	83237
STEPHANIE POPE	1140 N FAIRWAY DR	PRESTON	ID	83263
STEPHANIE WHIPPLE	966 W 3200 S	PRESTON	ID	83263
STEPHEN & BARBARA WOOD LIVING TRUST	2648 REGENCY RD	BARTLESVILLE	OK	74006
STEPHEN & DORIS FOSTER REVOCABLE TRUST	103 N BEAR RIVER BLUFFS	PRESTON	ID	83263
STEPHEN & DORIS FOSTER REVOCABLE TRUST/181 LLC	636 E 145 S	PRESTON	ID	83263

**Service List  
Commencement Notice**

**Bear River Basin Property Owners In Mailing Group 4 within Basin 13 (East) - Caribou Franklin Counties**

STEPHEN & LAUNA MOSER	370 W 1600 S	PRESTON	ID	83263-5438
STEPHEN & MADGE MEEK FAMILY TRUST	3525 N 1600 E	PRESTON	ID	83263
STEPHEN BALDWIN	6014 E HWY 36	PRESTON	ID	83263
STEPHEN C & JOYCE E HINCKLEY LIVING TRUST	5308 S STATE ST	PRESTON	ID	83263
STEPHEN C BRADY	PO BOX 352	GRACE	ID	83241
STEPHEN C MAININI	6809 N 5600 E	PRESTON	ID	83263
STEPHEN E BASTIAN FAMILY TRUST	595 W 8TH S	PRESTON	ID	83263
STEPHEN E GILMORE	1953 E 3700 N	PRESTON	ID	83263
STEPHEN F BREITENSTEIN	2666 N STATE ST	PRESTON	ID	83263
STEPHEN J JEPPSON	4578 MAPLE CREEK RD	FRANKLIN	ID	83237
STEPHEN JESPERSEN	3107 E CUB RIVER RD	FRANKLIN	ID	83237
STEPHEN OWEN FAMILY TRUST	897 S 800 E	PRESTON	ID	83263-5453
STEPHEN R JORGENSEN	511 E ONEIDA ST	PRESTON	ID	83263
STEPHEN ROBERT SCOTT	5457 E CUB RIVER RD	PRESTON	ID	83263
STEPHEN STUBER	PO BOX 306	GRACE	ID	83241
STEPHEN W COX	111 W CEDAR LN	FRANKLIN	ID	83237
STERLING & TARA BONE FAMILY TRUST	40 S 100 W	PRESTON	ID	83263
STETSON GORDON	1106 N STATE ST	PRESTON	ID	83263
STETSON JENSEN	18202 N HWY 34	THATCHER	ID	83283
STETSON WEEKS	130 N 2ND W	PRESTON	ID	83263
STEVAN DUKE	697 E GRANNY SMITH CIR	PRESTON	ID	83263
STEVE & DEBBI RIGBY	404 N MAIN	GRACE	ID	83241
STEVE & KAREN PERRY FAMILY TRUST	1155 DOUBLE EAGLE CIR	PRESTON	ID	83263
STEVE & KRISTAL CALL	87 N CALL AVE	PRESTON	ID	83263
STEVE AUGUST BERGQUIST	16 S STATE	PRESTON	ID	83263
STEVE BOYER	130 E 1ST N	FRANKLIN	ID	83237
STEVE CALL PROPERTIES LLC	87 N CALL AVE	PRESTON	ID	83263
STEVE F KNOWLTON	259 E 2ND N	PRESTON	ID	83263
STEVE F THOMPSON	173 N 1ST E	PRESTON	ID	83263
STEVE L RANDALL	1393 E 4 N	PRESTON	ID	83263
STEVE L STEVENS	1933 E 3700 N	PRESTON	ID	83263
STEVE STOCKS	140 W 3RD N	PRESTON	ID	83263
STEVE WANNER	PO BOX 466	PRESTON	ID	83263
STEVEEN J TOONE	539 HWY 34	GRACE	ID	83241
STEVEN & BONNIE BASSETT	151 N 3RD E	FRANKLIN	ID	83237
STEVEN & DEANN NEWBOLD	325 S 1 E	PRESTON	ID	83263
STEVEN & DEBRA CHATTERTON /CHERRY CREEK CONSULTING LLC	5203 E MAPLE CREEK RD	FRANKLIN	ID	83237
STEVEN & ELAINE TALBOT FAMILY TRUST	3139 E RIVERDALE RD	PRESTON	ID	83263
STEVEN & ELENA MCFARLAND FAMILY TRUST	3456 N SAGE RIDGE DR	PRESTON	ID	83263
STEVEN & JENNIFER WAGNER	665 N MAIN	GRACE	ID	83241
STEVEN & MYRNA FULLER FAMILY TRUST	624 E 145 S	PRESTON	ID	83263
STEVEN A SELLEY	708 E 3200 S	PRESTON	ID	83263

**Service List  
Commencment Notice**

**Bear River Basin Property Owners In Mailing Group 4 within Basin 13 (East) - Caribou Franklin Counties**

STEVEN ALLEN RUSSELL LIVING TRUST	132 N 8TH W	PRESTON	ID	83263
STEVEN ANDERSON	15 BUCKHORN WAY	PRESTON	ID	83263
STEVEN B CHRISTIANSEN	662 N 1600 E	PRESTON	ID	83263
STEVEN BENNETT	1426 N STATE	PRESTON	ID	83263
STEVEN C ERICKSON	1439 RANCH LOOP RD	PRESTON	ID	83263
STEVEN CROSGROVE	331 E MAIN ST	FRANKLIN	ID	83237
STEVEN D AUST	6367 E CUB RIVER RD	PRESTON	ID	83263-5706
STEVEN D KIMPTON	391 N 2ND E	PRESTON	ID	83263
STEVEN D NORTON	4015 N 2100 E	PRESTON	ID	83263
STEVEN DIMICK	315 W 1ST N	PRESTON	ID	83263
STEVEN E STREADBECK	4099 N RIVER BEND RD	PRESTON	ID	83263
STEVEN EDWARDS	PO BOX 331	PRESTON	ID	83263
STEVEN F & KAREN B CHESLER FAMILY TRUST	60 S 3RD W	PRESTON	ID	83263
STEVEN FARRELL	248 N 2ND E	PRESTON	ID	83263
STEVEN G PORTER	160 E 1ST N	PRESTON	ID	83263
STEVEN GNEITING	14562 N HWY 34	THATCHER	ID	83283
STEVEN GNEITING	3204 E RIVERDALE RD	PRESTON	ID	83263
STEVEN GREER	378 W 2ND S	PRESTON	ID	83263
STEVEN HOYT	1848 S 100 W	PERRY	UT	84302
STEVEN J COOK	26 N 200 E	PRESTON	ID	83263
STEVEN J SMITH	6843 E WILLIAMS CREEK	THATCHER	ID	83283
STEVEN J SPARROW	572 E ONEIDA	PRESTON	ID	83263
STEVEN JENSEN	108 E 1ST S	FRANKLIN	ID	83237
STEVEN KYLE CHATTERTON	50 W MAIN ST	FRANKLIN	ID	83237
STEVEN L & TAMARA WHITE FAMILY TRUST	672 RIVER RD	GRACE	ID	83241
STEVEN L HILL	2768 E 800 S	PRESTON	ID	83263
STEVEN M FRITZ	8615 S WESTERN AVE	OKLAHOMA CITY	OK	73139
STEVEN MCCULLOUGH	2458 E 2600 N	PRESTON	ID	83263
STEVEN MCQUEEN CROOKSTON	45 N 200 E	PRESTON	ID	83263
STEVEN MELVIN FLANARY	PO BOX 9	PRESTON	ID	83263
STEVEN N CLARK	1208 S 1200 E	PRESTON	ID	83263
STEVEN P & PATTI HUMPHREYS	304 W 9TH S	GRACE	ID	83241
STEVEN PHILLIPS	83 S 2ND E	PRESTON	ID	83263
STEVEN R MARTIN	291 N 8TH W	PRESTON	ID	83263
STEVEN S CANN	1644 S STATE ST	PRESTON	ID	83263
STEVEN S STONE	3145 N RIVERDALE DUGWAY	PRESTON	ID	83263
STEVEN SPILLETT	211 S 150 E	FRANKLIN	ID	83237
STEVEN V LIVINGSTON	1183 E 3200 N	PRESTON	ID	83263
STEVIE POWELL	50 W 3RD N	PRESTON	ID	83263
STEWART M HANSEN	4093 E MAPLE CREEK RD	FRANKLIN	ID	83237
STEWART TRUCKING LLC	2974 S 2400 E	PRESTON	ID	83263
STODDARD FARMS OF GRACE	2004 TWO MILE RD	GRACE	ID	83241
STODDARD FARMS OF GRACE LLC	1986 ONE MILE RD	GRACE	ID	83241

**Service List  
Commencement Notice**

**Bear River Basin Property Owners In Mailing Group 4 within Basin 13 (East) - Caribou Franklin Counties**

STODDARD FARMS PROPERTIES LLC	1805 GRACE POWER PLANT RD	GRACE	ID	83241
STODDARD FARMS PROPERTIES LLC	PO BOX 311	GRACE	ID	83241
STOKES REAL ESTATE LLC	217 S STATE ST	PRESTON	ID	83263
STORAGE SOLUTIONS LLC	1190 N 1600 W	LEWISTON	UT	84320
STRAT DOUGLAS ROPER	650 N 8TH W	PRESTON	ID	83263
STRAUN ALEXANDER & MAKALA CLARK	PO BOX 170	GRACE	ID	83241
STRAWBERRY CREEK PROPERTIES LLC	550 W 100 S	SMITHFIELD	UT	84335
STREAMLINE INVESTMENTS LLC	495 S 2ND W	PRESTON	ID	83263
STUART BURBANK	5443 E CUB RIVER RD	PRESTON	ID	83263
STUART G KNAPP	493 E 4TH S	PRESTON	ID	83263
STUART L CRITCHLOW	1537 E ONEIDA ST	PRESTON	ID	83263
STUART N GREENE	106 N 2200 E	PRESTON	ID	83263
STUART OSTLER	7462 N CAPITOL HILL RD	PRESTON	ID	83263
STUART PARKINSON	249 MAPLE CREEK RD	FRANKLIN	ID	83237
STURM FAMILY TRUST	603 S LAKESIDE DR	FRANKLIN	ID	83237
SUE OLSEN	9 N 4TH W	PRESTON	ID	83263
SUELYNN PANTER	2727 S 2400 E	PRESTON	ID	83263
SULMA ASCONA	446 W ONEIDA	PRESTON	ID	83263
SUNSET HILLS HOME OWNERS ASSOC	2944 E MARION CIR	PRESTON	ID	83263
SUPER VIEW ESTATE LLC	12474 W GINGER CREEK DR	BOISE	ID	83713
SUSAN AMELIA FAMILY TRUST	PO BOX 228	PRESTON	ID	83263
SUSAN BECK	255 S 300 W	BURLEY	ID	83318
SUSAN C CONKLIN	248 E EAGLE WAY	PRESTON	ID	83263
SUSAN CHILD	1768 S 2400 E	PRESTON	ID	83263
SUSAN GOODSSELL	1265 N 1600 E	PRESTON	ID	83263
SUSAN J BRODEUR	563 S LAKESIDE DR	FRANKLIN	ID	83237
SUSAN K HENSLEY	181 S 200 E	PRESTON	ID	83263
SUSAN K JOHNSON	315 N 2800 E	PRESTON	ID	83263
SUSAN KAY LAIRD FAMILY TRUST	1012 W 1850 S	PRESTON	ID	83263
SUSAN KIMBALL	PO BOX 534	GRACE	ID	83241
SUSAN LEE RHEES	PO BOX 21	PRESTON	ID	83263
SUSAN M ENNIS	548 S 4TH E	PRESTON	ID	83263
SUSAN RUTH PETERSON/JOSEPH KEELE	314 S 3ND W	GRACE	ID	83241
SUSAN T CURTIS	1585 N 1400 W	PRESTON	ID	83263
SUSANNA OLIVERSON	3 N 3RD E	FRANKLIN	ID	83237
SUSANNE K PALMER	287 S 2ND W	PRESTON	ID	83263
SUZANNE COOK	37 VIA CONCIDO	SAN CLEMENTE	CA	92673
SUZANNE EDWARDS	305 W 1330 N	LOGAN	UT	84341
SUZANNE GALLOWAY	255 S 2ND W	PRESTON	ID	83263
SUZANNE J PAYNE	156 N 4TH E	PRESTON	ID	83263
SUZANNE JENSEN	124 W 8TH S	PRESTON	ID	83263
SUZANNE LYON	526 W 8TH S	PRESTON	ID	83263
SUZANNE M NORMAN	403 E ONEIDA ST	PRESTON	ID	83263



**Service List  
Commencement Notice**

**Bear River Basin Property Owners In Mailing Group 4 within Basin 13 (East) - Caribou Franklin Counties**

SUZANNE M TALBOT	931 N BROOKSIDE DR	PRESTON	ID	83263
SUZANNE R COX	143 N 1ST W	PRESTON	ID	83263
SUZETTE ALDER	1548 E 400 S	PRESTON	ID	83263
SUZETTE POWELL	186 S 2 W	PRESTON	ID	83263
SWAINSTON FAMILY TRUST	1004 S 1600 E	PRESTON	ID	83263
SWAINSTON FARMS LLC/ROBERT SWAINSTON	77 E 1600 N	PRESTON	ID	83263
SWENDSEN FAMILY TRUST	100 E 800 N	LEWISTON	UT	84320
SYDNEE LARSEN	251 S 4TH W	PRESTON	ID	83263
SYDNEY DENISE HARDY	675 S 4TH W	PRESTON	ID	83263
SYDNEY SEAMONS	96 N 3RD E	PRESTON	ID	83263
SYLVIA ESPLIN	147 N 1ST E	PRESTON	ID	83263
SYLVIA LAKEY CARIBOU COUNTY TREASURER	PO BOX 261	GRACE	ID	83241
T & N GOLIGHTLY FAMILY TRUST	3127 E RIVERDALE RD	PRESTON	ID	83263
T & T LAND COMPANY LC	2005 N 600 W SUITE C	LOGAN	UT	84321
T PROPERTIES LLC	53 PRESTON AVE	PRESTON	ID	83263
T5 FARMS LLC	3398 S 1600 W	PRESTON	ID	83263
TAB ROBERT & DEON PHARIS MENDENHALL	80 E 3RD N #1	PRESTON	ID	83263
TABITHA OWENS	324 SPRING CREEK RD	PRESTON	ID	83263
TAD MCCARDLE LIVING TRUST	PO BOX 35	FRANKLIN	ID	83237
TAGM DEVELOPMENT LLC/TAGM PROPERTIES LLC	1399 S 2400 E	PRESTON	ID	83263
TAIA T MURRAY	32 S 6TH E	PRESTON	ID	83263
TAIMYR L MAW	1954 S 850 W	PRESTON	ID	83263
TALIA MURRAY	5125 S 800 E	PRESTON	ID	83263
TAMARA BOWLES	5538 E SUGAR CREEK RD	PRESTON	ID	83263
TAMARA EWELL BRODERICK	207 E 1ST N	GRACE	ID	83241
TAMARA HARRIS	796 W 3200 S	PRESTON	ID	83263
TAMARA L GAUMER	128 E ONEIDA ST	PRESTON	ID	83263
TAMARA L WEAVER	330 W 1ST N	PRESTON	ID	83263
TAMARA MAE HARDY	139 E LEGACY CT	FRANKLIN	ID	83237
TAMARA W MOSER	1098 S 1200 E	PRESTON	ID	83263
TAMERA JOHNSON	450 W 250 S	PRESTON	ID	83263
TAMERA LYNN HULL	2066 TOURAIN LN	HALF MOON BAY	CA	94019
TAMERA R BRAEGGER	259 E ONEIDA ST	PRESTON	ID	83263
TAMI GOODSSELL	4267 S 4000 E	FRANKLIN	ID	83237
TAMI HENDERSON	2778 E ONEIDA	PRESTON	ID	83263
TAMI KELLER	1954 E HWY 36	PRESTON	ID	83263
TAMI LYNN PORTER	3848 E CUB RIVER RD	PRESTON	ID	83263
TAMMIE & BRYCE BAIR	875 W 4800 S	PRESTON	ID	83263
TAMMY BINGHAM	550 S 2ND W	PRESTON	ID	83263
TAMMY FUIT	723 S FORDS BEND RD	PRESTON	ID	83263
TAMMY MENDENHALL	181 N 3RD E	PRESTON	ID	83263
TAMRA BENNETT	1717 E 3200 N	PRESTON	ID	83263

**Service List  
Commencment Notice**

**Bear River Basin Property Owners In Mailing Group 4 within Basin 13 (East) - Caribou Franklin Counties**

TAMRA DAHLE	795 E MCINTOSH CIR	PRESTON	ID	83263
TANA CHECKETTS	500 S OAKWOOD DR	PRESTON	ID	83263
TANA VISSER	6457 E CUB RIVER ROAD	PRESTON	ID	83263
TANESHA DAWN SPENCER	PO BOX 579	GRACE	ID	83241
TANIESHA GREENE	6064 E HWY 36	PRESTON	ID	83263
TANISHA ADAMSON	58 S 3RD E	PRESTON	ID	83263
TANISIA SEAMONS	124 N 400 E	PRESTON	ID	83263
TANNER BLOTTER	22 S 3RD E	PRESTON	ID	83263
TANNER GNEITING	14562 N HWY 34	THATCHER	ID	83283
TANNER GRANT WILCOX	4388 N ANGIES ALY	EAGLE MOUNTAIN	UT	84005
TANNER LAYNE TROUMBLEY	119 N 1ST W	PRESTON	ID	83263
TANNER MURRAY	5125 S 800 E	PRESTON	ID	83263
TANNER R MILLER	3167 S 2400 W	WESTON	ID	83286
TANNER ROBERT HUGO	1938 S 2400 E	PRESTON	ID	83263
TANNER TRACY DANIELS	175 N 3RD E	PRESTON	ID	83263
TANRA CORNELL	1282 N GENEVA RD	PROVO	UT	84601
TANYA CROFT	440 E BROOKSIDE DR	PRESTON	ID	83263
TARA ANN CHASE	749 E 800 S	PRESTON	ID	83263
TARA CLIFFORD	205 S 2ND E	FRANKLIN	ID	83237
TARA K SMITH	547 E ONEIDA	PRESTON	ID	83263
TARA L NIELSON	335 N 1200 E	PRESTON	ID	83263
TARA RIGBY	1172 W 3200 S	PRESTON	ID	83263
TARA SILVA	248 S 100 W	PRESTON	ID	83263
TARAMATTIE GREGERSEN	30 W 3RD N	PRESTON	ID	83263
TASHINA K HENRIE	168 E 2ND S	PRESTON	ID	83263
TASIA LEE PALMER / CLYDENE COLLET	373 S 440 W #14	PRESTON	ID	83263
TATE L BOWLES	3437 S STATE ST	PRESTON	ID+K54	83263
TATE QUINTEN & ALAINA RENAE BRADFIELD	779 W 4800 S	PRESTON	ID	83263
TAWNA M FLESHER	4064 S 4650 E	FRANKLIN	ID	83237
TAWNEE SIMMONDS	1988 S 600 W	PRESTON	ID	83263
TAWNI REID	220 W 2ND S	PRESTON	ID	83263
TAYDN FLIPPENCE	1793 E ONEIDA ST	PRESTON	ID	83263
TAYLER ESPLIN	3604 S 800 W	EGLEY FARMS LLC	ID	83263
TAYLOR DANIELS	175 N 3RD E	PRESTON	ID	83263
TAYLOR GLEN & MAKINZEY MARIE LEE	PO BOX 40	GRACE	ID	83241
TAYLOR L SHEPHERD	831 S 1200 E	PRESTON	ID	83263
TAYLOR M SMITH	547 E ONEIDA	PRESTON	ID	83263
TAYLOR MOORE	6048 E CUB RIVER RD	PRESTON	ID	83263
TAYLOR MURRI	377 S 440 W	PRESTON	ID	83263
TAYLOR PANTER BOWLES	5278 S 1400 W	PRESTON	ID	83263
TAYNA & SHAWN; CARTER; BRANDON & KAREN				
RAWLINGS	366 E 3200 S	PRESTON	ID	83263
TAYNA CARTER	334 E 3200 S	PRESTON	ID	83263

**Service List  
Commencment Notice**

**Bear River Basin Property Owners In Mailing Group 4 within Basin 13 (East) - Caribou Franklin Counties**

TAYSON REID	220 W 2ND S	PRESTON	ID	83263
TBK PROPERTIES LLC	5683 E CUB RIVER RD	PRESTON	ID	83263
TEAL & DANNY RASMUSSEN	160 STEELE LN	GRACE	ID	83241
TED SMITH	44 N 2ND W	PRESTON	ID	83263
TEENA PRIESTLEY	667 E 3200 S	PRESTON	ID	83263
TENA MARIE SMITH	44 N 2ND W	PRESTON	ID	83263
TENNILLE K DOXEY	1547 S 2400 E	PRESTON	ID	83263
TEOFILO J RICARDI	439 S STATE ST	PRESTON	ID	83263
TERESA ANDERSON	3704 S STATE ST	PRESTON	ID	83263
TERESA B GILBERT	4363 S STATE ST	PRESTON	ID	83263
TERESE BURT FIFE	PO BOX 135	FRANKLIN	ID	83237
TERESE LOWE	163 S 250 LN E	RUPERT	ID	83350-5000
TERESSA PERKINS	81 W 400 S	PRESTON	ID	83263
TERI GNEITING	3204 E RIVERDALE RD	PRESTON	ID	83263
TERI LYN GNEITING	745 S STATE ST	PRESTON	ID	83263
TERIN SESSIONS	3023 E 800 S	PRESTON	ID	83263
TERRA POPE	202 S 125 E	FRANKLIN	ID	83237
TERREL J PORTER	1967 E 3700 N	PRESTON	ID	83263-5236
TERRI A PETERBORO	32 S 4TH E	PRESTON	ID	83263
TERRI GREEN LIVING TRUST	296 E EAGLE WAY	PRESTON	ID	83263
TERRI L BURTON	310 E 260 N	PRESTON	ID	83263
TERRI L PAYNE	429 W 1600 S	PRESTON	ID	83263
TERRI SPACKMAN	165 N 8TH W	PRESTON	ID	83263
TERRIE MCKAY	4598 E STATION CREEK RD	PRESTON	ID	83263
TERRIELYN HANSEN	742 E 3200 S	PRESTON	ID	83263
TERRY & KRISTI CRAVALHO	1843 S 2400 E	PRESTON	ID	83263
TERRY & MARILYN HATCH FAMILY TRUST	145 E ONEIDA	PRESTON	ID	83263
TERRY BRUCE BASSETT	3748 E WILD ROSE WAY	FRANKLIN	ID	83237-4904
TERRY D LARSON	135 N 8TH N	PRESTON	ID	83263
TERRY E TALBOT	65 W 8TH S	PRESTON	ID	83263
TERRY GALE ROBINSON	4707 E GLENDALE RD	PRESTON	ID	83263
TERRY JAMES ZOLLINGER	350 W 100 N	PRESTON	ID	83263
TERRY JOE HANSEN	PO BOX 239	FRANKLIN	ID	83237
TERRY L & PAMELA A LAWSON	2363 COLLINS LN	GRACE	ID	83241
TERRY LEE BELEW	58 S 1ST W	PRESTON	ID	83263
TERRY PETERBORO	163 S 1800 E	PRESTON	ID	83263
TERRY RICH	2457 E READ LN	PRESTON	ID	83263
TERRY SCOTT THAIN	261 E 100 N	PRESTON	ID	83263
TERRY W SMITH	3987 E GLENDALE RD	PRESTON	ID	83263
TESS B ZOLLINGER	1433 E 1400 S	PRESTON	ID	83263
TESS SMEDLEY	343 S 2ND W	PRESTON	ID	83263
TESSA GAILEY	1703 W MAN O WAR DR	BLUFFDALE	UT	84065
TESSA M CLARK	317 E SKYLINE DR	PRESTON	ID	83263

**Service List  
Commencement Notice**

**Bear River Basin Property Owners In Mailing Group 4 within Basin 13 (East) - Caribou Franklin Counties**

TEVON FISHER	574 S STATE	PRESTON	ID	83263
TEX EARL BOWCUT	5453 E CUB RIVER RD	PRESTON	ID	83263
TEYAWNA ROSE NAULT	385 S 440 W	PRESTON	ID	83263
THAD & MARION SHUMWAY CHILDREN'S TRUST	104 S STATE	FRANKLIN	ID	83237
THANE & KATHY WINWARD FAMILY TRUST	966 N 1400 W	PRESTON	ID	83263
THATCHER FARMS LLC	4014 NIKE DR	WEST JORDAN	UT	84088
THAYNE & COLLEEN CORBRIDGE FAMILY TRUST	550 E 4TH N	PRESTON	ID	83263
THAYNE KIT BERGQUIST	267 S 1ST W	PRESTON	ID	83263
THE GRANITE FOUNDATION INC	7240 S 1375 E	SOUTH WEBER	UT	84405
THE PETER CLEGG LIVING TRUST	528 BENCH LAGO RD	GRACE	ID	83241
THE PREACHER LLC/DALTON FARMS HOLDINGS LLC	2090 BENCH VIEW DR	GRACE	ID	83241
THE R&L HENRIE TRUST	593 N FLINT ST	KAYSVILLE	UT	84037
THE RALPH & MARY ANN SPACKMAN TRUST	42 MONTE VISTA DR	GRACE	ID	83241
THE SPRINKLER SHOP INC	PO BOX 599	PAUL	ID	83347
THEODORE & DIANE KOVACH FAMILY TRUST	1444 S 1300 E	PRESTON	ID	83263
THEODORE J SHULSEN	119 E 1ST N	PRESTON	ID	83263
THERESA ATKINSON	139 E 4TH S	PRESTON	ID	83263
THERESA ATKINSON	184 S 6TH E	PRESTON	ID	83263
THERESA CLEVELAND	181 N 2ND E	PRESTON	ID	83263
THIRDSIES LLC	662 N 550 E	OREM	UT	84097
THOMAS & ELIZABETH WASHBURN	PO BOX 176	GRACE	ID	83241
THOMAS & KAREN MACELWEE	643 E WILLIAMSBURG PARK	SANDY	UT	84070
THOMAS & MAUREEN LEWIS	243 S SPRING CREEK RD	PRESTON	ID	83263
THOMAS & SUSAN RANSOM FAMILY TRUST	2773 S 800 W	PRESTON	ID	83263
THOMAS & TAREA MADSEN FAMILY TRUST	520 N 8TH E	PRESTON	ID	83263
THOMAS A LUCIA	4409 N HWY 34	PRESTON	ID	83263
THOMAS ARDEN CADE NICHOLLS	6008 E HWY 36	PRESTON	ID	83263
THOMAS ARNOLD	319 S 1ST W	PRESTON	ID	83263
THOMAS ARTHUR LOWER	737 E 3200 S	PRESTON	ID	83263
THOMAS BOYD WEEKS	814 S 6TH W	PRESTON	ID	83263
THOMAS COLTON ENGLAND	964 E 800 N	PRESTON	ID	83263
THOMAS E FARO	228 W 1ST N	PRESTON	ID	83263
THOMAS E MOEDL	1193 E 3200 N	PRESTON	ID	83263
THOMAS EDWARD MATHER FAMILY TRUST	356 E ONEIDA	PRESTON	ID	83263
THOMAS F JENSEN	124 W 8TH S	PRESTON	ID	83263
THOMAS F SHARP	1998 E 3700 N	PRESTON	ID	83263
THOMAS GENE WILKINSON	319 E 260 N	PRESTON	ID	83263
THOMAS GUY WEEKS	440 S 4TH W	PRESTON	ID	83263
THOMAS HOLDINGS INTL LLC	PO BOX 630	GRACE	ID	83241
THOMAS J & KALIE N SUMNER	631 BENCH VIEW DR	GRACE	ID	83241
THOMAS J BARON	3684 E CUB RIVER RD	PRESTON	ID	83263

**Service List  
Commencement Notice**

**Bear River Basin Property Owners In Mailing Group 4 within Basin 13 (East) - Caribou Franklin Counties**

THOMAS J SCHMIDT	640 E 145 S	PRESTON	ID	83263
THOMAS JERRY CHRISTENSEN	1927 S 3600 E	PRESTON	ID	83263
THOMAS L NICHOLLS	7485 N CAPITOL HILL RD	PRESTON	ID	83263
THOMAS LAND HOLDINGS LLC	PO BOX 635	PRESTON	ID	83263
THOMAS LEE DICUS	487 S 1ST E	PRESTON	ID	83263
THOMAS MAUGHAN	105 W 200 S	PRESTON	ID	83263
THOMAS MIDZINSKI	227 E 1ST N	FRANKLIN	ID	83237
THOMAS PILOT LOGISTICS	185 STATE ST	SALT LAKE CITY	UT	84111
THOMAS R LEWIS	PO BOX 544	PRESTON	ID	83263
THOMAS RICHARD HULL LIVING TRUST	1497 S 1600 E	PRESTON	ID	83263
THOMAS SMITH	31 MEADOWS CIR	PRESTON	ID	83263-5197
THOMAS WATTERSON	217 E ONEIDA	PRESTON	ID	83263
THOMPSON FAMILY TRUST	3400 S STATE ST	PRESTON	ID	83263
THOMPSON REVOCABLE LIVING TRUST	PO BOX 112	GRACE	ID	83241
THORNTON FAMILY RENTALS LLC	427 S HWY 91	PRESTON	ID	83263
THREE SISTERS AND A HILL LLC	9451 S PEACEFUL VIEW WAY	SOUTH JORDAN	UT	84095
THURGOOD FAMILY TRUST	402 N 200 W	WILLARD	UT	84340
TIA NEWMAN	42 W CEDAR LN	FRANKLIN	ID	83237
TIANA LIN HUNT	102 W CEDAR LN	FRANKLIN	ID	83237
TIBBITTS REVOC/MARITAL TRUST	2344 N BENCH RD	GRACE	ID	83241-5344
TIERRA S BOWLES	3437 S STATE ST	PRESTON	ID+K545	83263
TIFFANY & JEREMY HIGLEY	PO BOX 565	GRACE	ID	83241
TIFFANY A ANDERSON	65 S 1ST E	PRESTON	ID	83263
TIFFANY A JOLLEY	25 N 300 E	PRESTON	ID	83263
TIFFANY B DOCKSTADER	599 W 2000 SOUTH	PRESTON	ID	83263
TIFFANY B PETERSON	558 S 3RD EAST	PRESTON	ID	83263
TIFFANY CARDALL	974 RANCH LOOP ROAD	PRESTON	ID	83263
TIFFANY LYONS	577 EAGLE DR	PRESTON	ID	83263
TIFFANY MOOSMAN	280 N 8TH W	PRESTON	ID	83263
TIFFANY P HYER	152 N 1ST E	PRESTON	ID	83263
TIFFANY SMART	266 E EAGLE WAY	PRESTON	ID	83263
TIGE KELLER	13020 S RED BERRY	DRAPER	UT	84020
TIGHT LINES PROPERTIES LLC	457 S 1ST E	PRESTON	ID	83263
TIM DENTON	3704 E WILD ROSE WAY	FRANKLIN	ID	83237
TIM HOBSON REVOCABLE TRUST	2735 E 800 S	PRESTON	ID	83263
TIM R OCHSENBEIN	116 E 1ST S	GRACE	ID	83241
TIMOTHY & JODI THORPE	896 N 1600 E	PRESTON	ID	83263-5345
TIMOTHY C FELLOWS	51 E 1 N	PRESTON	ID	83263
TIMOTHY C MOOSMAN	606 E 4TH N	PRESTON	ID	83263
TIMOTHY CURTIS JOHNSON	140 KEYSTONE COURT	SODA SPRINGS	ID	83276
TIMOTHY D KELLER	21044 W 10500 S	STONE	ID	83253
TIMOTHY JAMES BUCKMASTER	2155 N 2200 E	PRESTON	ID	83263
TIMOTHY L NEILSEN	7407 ENSTANCIA LN	SMITHFIELD	UT	84335

**Service List  
Commencment Notice**

**Bear River Basin Property Owners In Mailing Group 4 within Basin 13 (East) - Caribou Franklin Counties**

TIMOTHY M & MANDI SULLIVAN	2309 BENCH LAGO RD	GRACE	ID	83241
TIMOTHY MURRAY	47 N 200 W	PRESTON	ID	83263
TIMOTHY O TAYLOR	65 S 2 E	PRESTON	ID	83263
TIMOTHY TERRY & MARY BETH FAMILY TRUST	55 S 3RD W	PRESTON	ID	83263
TIMOTHY V KEMP	204 S 150 E	FRANKLIN	ID	83237
TINA & WALTER ROSS	PO BOX 1487	IDAHO FALLS	ID	83403
TINA L DARLEY	117 W 8TH S	PRESTON	ID	83263
TINA M & FURMAN R STARNES	112 W 2ND S	GRACE	ID	83241
TINA MARIE BURNETT	291 N 800 E	PRESTON	ID	83263
TINA MARIE DANDRIDGE	20961 COASTVIEW LN	HUNTINGTON BEACH	CA	92648
TINA MCPHIE	2767 S BUCKBOARD DR	FRANKLIN	ID	83237
TINISSA HANSEN	718 S 7TH E	PRESTON	ID	83263
TIRZAH ANDERSON	1791 N 1200 E	NORTH LOGAN	UT	84341
TISHA LEE GRIFFITHS	395 S 3RD E	PRESTON	ID	83263
TITAN RECOVERY SERVICES LLC	779 W 900 S	PAYSON	UT	84651
TITENSOR KAY FAMILY TRUST	310 E VALLEY VIEW DR	PRESTON	ID	83263
TJ BURBANK	5448 E CUB RIVER RD	PRESTON	ID	83263
TJ HUPPI LLC	PO BOX 142	MILLVILLE	UT	84326
TJ STOKES	457 W 370 S	PRESTON	ID	83263
TJC CONSTRUCTION & EXCAVATING LLC	869 N 2200 W	PRESTON	ID	83263
TK HOOLEY REVOCABLE TRUST	276 E 1100 N	PRESTON	ID	83263
TOBY D PHILLIPS	324 S 4TH W	PRESTON	ID	83263
TOBY DEAN VOLLMER	241 PARK AVE	PRESTON	ID	83263
TOBYLEE THOMAS SPACKMAN	201 E 1ST N	FRANKLIN	ID	83237
TOD AND DEITA JENSEN LIVING TRUST	PO BOX 12	THATCHER	ID	83283
TOD E JENSEN	14409 N HWY 34	THATCHER	ID	83283
TODD & LESLI HAWKES LIVING TRUST	PO BOX 125	FRANKLIN	ID	83237
TODD & NIKIYA LITTLE/SCOTT MCMURRAY	3750 W 1975 N	PLAIN CITY	UT	84404
TODD D MERRILL	535 S 3RD E	PRESTON	ID	83263
TODD DANIEL THOMAS	100 S 4TH W	PRESTON	ID	83263
TODD H & RAQUEL L KAP	203 E 3RD N	GRACE	ID	83241
TODD HERD MENDENHALL	80 E 3RD N #1	PRESTON	ID	83263
TODD J DORIOUS	4842 W 8820 S	WEST JORDAN	UT	84081
TODD J MERRILL	296 E VALLEY VIEW DR	PRESTON	ID	83263
TODD L WILLIAMS	1694 S HWY 36	WESTON	ID	83286
TODD LARRY FLIPPENCE	733 E 750 S	PRESTON	ID	83263
TODD LARSEN	251 S 400 W	PRESTON	ID	83263
TODD LLOYD	587 E EAGLE DR	PRESTON	ID	83263
TODD LUNDAHL	PO BOX 224	MILLVILLE	UT	84326
TODD M COBURN	706 E ONEIDA ST	PRESTON	ID	83263
TODD M HANSEN	312 PARKINSON RD	FRANKLIN	ID	83237
TODD REED KIRBY	2312 LAGO LIBERTY RD	GRACE	ID	83241
TODD REID	160 S 1800 E	PRESTON	ID	83263

**Service List  
Commencment Notice**

**Bear River Basin Property Owners In Mailing Group 4 within Basin 13 (East) - Caribou Franklin Counties**

TODD TUELLER	179 W 1ST S	PRESTON	ID	83263
TOLMAN RENTALS LLC	175 COTTONWOOD DR	CLIFTON	ID	83228
TOLSON BURBANK	2474 S 800 E	PRESTON	ID	83263
TOM & ELIZABETH BURGARD	38416 N 18TH PL	PHOENIX	AZ	85086
TOM A CLEMENTS	321 W ONEIDA	PRESTON	ID	83263
TOM BRANSON	1121 N 800 W	PRESTON	ID	83263
TOM R MCCULLOUGH	33 N 2ND E	PRESTON	ID	83263
TOMBSTONE RIDGE RV STORAGE LLC	1523 N HWY 34	PRESTON	ID	83263
TONI IZATT	2354 S 1600 E	PRESTON	ID	83263
TONI L CAZIER	115 N 200 E	PRESTON	ID	83263
TONI LYNN LARSEN	173 S 600 E	PRESTON	ID	83263
TONI SELLEY	428 S 1200 E	PRESTON	ID	83263
TONI WOOD	540 E 100 S	HYRUM	UT	84319
TONIA ALLRED	303 E 8TH N	PRESTON	ID	83263
TONY & KORIE RAWLINGS	206 W ONEIDA ST	PRESTON	ID	83263-1043
TONY & KORIE RAWLINGS	3398 S 1600 W	PRESTON	ID	83263
TONY & SCOTT & BRANDON BASSETT	321 E EAGLE WAY	PRESTON	ID	83263
TONY A BECKSTEAD	1494 E 2200 S	PRESTON	ID	83263
TONY DEE GREGORY	3037 S 800 E	PRESTON	ID	83263
TONY HOLLINGSWORTH	2437 E 800 S	PRESTON	ID	83263
TONY L TIMOTHY	3183 S 3200 E	FRANKLIN	ID	83237
TONY SEAMONS	1032 W 4800 S	PRESTON	ID	83263
TONY SPATIG	754 E 600 S	PRESTON	ID	83263
TONYA BURBANK	5443 E CUB RIVER RD	PRESTON	ID	83263
TONYA HUNTSMAN	34 S 400 W	WILLARD	UT	84340
TONYA JORGENSEN	316 MAPLE CREEK RD	FRANKLIN	ID	83237
TONYA LYN COY	240 W 3325 N	NORTH OGDEN	UT	84414
TONYA R COLE	1108 W 3200 S	PRESTON	ID	83263
TONYA SHARP	815 W 4TH S	PRESTON	ID	83263
TOONE DAIRY FARM INC	536 HIGHWAY 34	GRACE	ID	83241
TOP NOTCH CONSTRUCTION & DEVELOPMENT INC	320 W 2000 S	PERRY	UT	84302
TORI ANDREWS	56 N 200 E	PRESTON	ID	83263
TORI R MERRITT	53 S 4TH W	PRESTON	ID	83263
TRACA ANN & ROBERT SPENCER SORENSON	PO BOX 285	GRACE	ID	83241
TRACE COATS	67 W 2ND S	PRESTON	ID	83263
TRACEN E WINWARD	1273 S 1600 E	PRESTON	ID	83263
TRACI DALEY	4527 E MAPLE CREEK RD	FRANKLIN	ID	83237
TRACI IRENE NILSON MACBETH	3663 E LAUREL DR	FRANKLIN	ID	83237
TRACI KENT	79 N MAIN	LEWISTON	UT	84320
TRACY ANDERSON	1698 E 3700 N	PRESTON	ID	83263
TRACY B CARPENTER	1378 E 800 S	PRESTON	ID	83263
TRACY C & CASA L WOOLSEY	290 BENCH LAGO RD	GRACE	ID	83241

**Service List  
Commencment Notice**

**Bear River Basin Property Owners In Mailing Group 4 within Basin 13 (East) - Caribou Franklin Counties**

TRACY CARVER	PO BOX 53	WILSON	AR	72395
TRACY DAVIS	1205 DOUBLE EAGLE CIR	PRESTON	ID	83263
TRACY K LINDSAY	353 E EAGLE WAY	PRESTON	ID	83263
TRACY KOFOED	675 N STATE	PRESTON	ID	83263
TRACY MICK KOFOED	1107 S STATE ST	PRESTON	ID	83263
TRACY MOSER	153 S 2600 E	PRESTON	ID	83263
TRACY RAWLINGS	249 W 2ND S	PRESTON	ID	83263
TRANCE HICKS	1427 S 2400 E	PRESTON	ID	83263
TRAVIS B DAHLE	795 E MCINTOSH CIR	PRESTON	ID	83263
TRAVIS B JOHNSON	420 N 1ST E	PRESTON	ID	83263
TRAVIS B WILLIAMS	139 E ONEIDA	PRESTON	ID	83263
TRAVIS B WINDLEY	160 N 2ND E	PRESTON	ID	83263
TRAVIS CRAIG ELLIS	5398 E CUB RIVER RD	PRESTON	ID	83263
TRAVIS DESPAIN	661 E ONEIDA ST	PRESTON	ID	83263
TRAVIS FOSTER	882 S 1150 E	PRESTON	ID	83263
TRAVIS HANSEN	718 S 7TH E	PRESTON	ID	83263
TRAVIS J NIELSEN	166 S 2ND W	PRESTON	ID	83263
TRAVIS KIRKBRIDE	167 E 1ST N	PRESTON	ID	83263
TRAVIS M KUNZ	1040 DOUBLE EAGLE CIR	PRESTON	ID	83263
TRAVIS OSTLER	PO BOX 612	GRACE	ID	83241
TRAVIS R BODILY	14 W 2ND N	PRESTON	ID	83263
TRAVIS SHANE CHASE	749 E 800 S	PRESTON	ID	83263
TRAVIS THAIN	6353 E CUB RIVER RD	PRESTON	ID	83263
TRAVIS W CASPERSON	1582 N 1400 W # 2	PRESTON	ID	83263
TRAVIS WILLIAM OWENS	8514 N WESTON WAY	LAKE POINT	UT	84074
TRAVIS-JASON SCOTT TALBOT	527 W 1600 S	PRESTON	ID	83263
TREASURE CANYON CALCIUM CO INC	13479 N HWY 34	PRESTON	ID	83263
TREJO INVESTMENTS LLLP; VIEL GLUCK LP	1950 N 2200 W STE 9	SALT LAKE CITY	UT	84116
TRENT & BROCK ALDER FARMS LLC	1403 E 400 S	PRESTON	ID	83263
TRENT & DEANN SOOTER	3444 S 1600 W	PRESTON	ID	83263
TRENT B ALDER	1568 E 400 S	PRESTON	ID	83263
TRENT CARTER	1838 S 1600 E	PRESTON	ID	83263
TRENT GUDMUNDSEN	1046 W 5600 S	PRESTON	ID	83263
TRENT PURSER	1657 S 600 W	PRESTON	ID	83263
TRENT R BUNDERSON	1159 W 1900 S	PRESTON	ID	83263-4400
TRENT S SPARKS	4564 E HWY 36	PRESTON	ID	83263
TRESA D NICHOLAS	236 E 1100 N	PRESTON	ID	83263
TREVER SHERMAN	24052 VICTORY BLVD	WOODLAND HILLS	CA	91367
TREVOR & CORTNEY DOXEY	314 E 1ST S	GRACE	ID	83241
TREVOR & KYLIE MECHAM	318 E 1ST S	GRACE	ID	83241
TREVOR ALLEN SHUPE	228 S 2ND W	PRESTON	ID	83263
TREVOR ATKINSON	94 S 3RD W	PRESTON	ID	83263
TREVOR HATCH	5537 S 800 W	PRESTON	ID	83263



**Service List  
Commencement Notice**

**Bear River Basin Property Owners In Mailing Group 4 within Basin 13 (East) - Caribou Franklin Counties**

TREVOR HIRST	162 GREENMEADOW DR	LONGMEADOW	MA	01106
TREVOR J KREBS	169 E ONIEDA	PRESTON	ID	83263
TREVOR JELLUM	15 S STATE ST	FRANKLIN	ID	83237
TREVOR JENSEN	PO BOX 381	PRESTON	ID	83263
TREVOR K RASMUSSEN	5273 E HWY 36	PRESTON	ID	83263
TREVOR LANE PURSER	389 S 440 W UNIT 9	PRESTON	ID	83263
TREVOR MENDENHALL	687 S FORDS BEND RD	PRESTON	ID	83263
TREVOR PACKER	387 S 440 W	PRESTON	ID	83263
TRICON PROPERTIES LLC	1415 W HWY 36	PRESTON	ID	83263
TRINITY DEVELOPMENT LLC	PO BOX 385	PARADISE	UT	84328
TRISHA B SMITH	PO BOX 63	FRANKLIN	ID	83237
TRISHA MONTES	790 W ONEIDA	PRESTON	ID	83263
TRISSA HOBBS	40 N 1ST E	FRANKLIN	ID	83237
TRISTAN GEDDES	5045 W 5600 N	CLIFTON	ID	83228
TRISTAN J FOOTE	49 S 2ND E	PRESTON	ID	83263
TRISTIN DAWN GREENE	260 S 2ND E	PRESTON	ID	83263
TROUT CREEK RANCH LLC/EDDIE S JENSEN	PO BOX 12	THATCHER	ID	83283
TROY & JENNIFER HOBBS	3384 S PARKINSON RD	FRANKLIN	ID	83237
TROY & JENNIFER LARSON	373 RANCH LOOP	PRESTON	ID	83263
TROY C SCHVANEVELDT	519 S 4TH W	PRESTON	ID	83263
TROY D CARVER	169 W 800 S	PRESTON	ID	83263
TROY EDWARD WADDOUPS	277 N 2ND E	PRESTON	ID	83263-1108
TROY FOSTER	2063 E 1600 S	PRESTON	ID	83263
TROY G BODILY	224 S 100 W	PRESTON	ID	83263
TROY GLEN & MONSON JULIE GOODSSELL	966 N 480 W	LOGAN	UT	84321
TROY JOHNSON	1693 E 800 S	PRESTON	ID	83263
TROY R NISH	2457 S 1600 E	PRESTON	ID	83263
TROY WING	3213 S 4000 E	FRANKLIN	ID	83237
TROY WINN	806 N 800 W	PRESTON	ID	83263
TRUDIE POND	7570 N HWY 38	HONEYVILLE	UT	84314
TUPUAI TAPUSOA SPARKS	645 S OAKWOOD DR	PRESTON	ID	83263
TWIN RIVERS DAIRY INC	326 MAPLE CREEK RD	FRANKLIN	ID	83237
TWO CREEK RANCH LLC	1606 LINDEN LN	BOUNTIFUL	UT	84010
TY C JOHNSON	158 E LEGACY CT	FRANKLIN	ID	83237
TY J NEWMAN	1548 RANCH LOOP RD	PRESTON	ID	83263
TY JENSEN	186 S 2600 E	PRESTON	ID	83263
TYLER & LAURIE POVEY TRUST	1922 S 1600 E	PRESTON	ID	83263
TYLER & MATTI BASSETT	61 S 3RD E	PRESTON	ID	83263
TYLER & TARA SORENSEN	627 E 400 N	PRESTON	ID	83263
TYLER B ROBERTS	320 S STATE	PRESTON	ID	83263
TYLER BODILY	155 N 4TH E	PRESTON	ID	83263
TYLER C ANDRUS	202 N STATE ST	PRESTON	ID	83263
TYLER CLAY WARD LIVING TRUST	3207 S CHERRYVILLE LN	FRANKLIN	ID	83237

**Service List  
Commencement Notice**

**Bear River Basin Property Owners In Mailing Group 4 within Basin 13 (East) - Caribou Franklin Counties**

TYLER D DRURY	287 E VALLEY VIEW DR	PRESTON	ID	83263
TYLER DNEESER / KYLEY W GREENE	32 E 1ST S	PRESTON	ID	83263
TYLER F DIETRICH	2477 S 800 W	PRESTON	ID	83263
TYLER H & AMANDA S BUTIKOFER	310 N 1ST E	GRACE	ID	83241
TYLER HENDERSON	2778 E ONEIDA	PRESTON	ID	83263
TYLER J HULSE	PO BOX 453	PRESTON	ID	83263
TYLER J SEAMONS	1383 S 600 W	PRESTON	ID	83263
TYLER J SELLEY	182 LARSEN DR	PRESTON	ID	83263
TYLER K SEAMONS	2323 E 2800 S	PRESTON	ID	83263
TYLER M WILSON	425 W 250 S	PRESTON	ID	83263
TYLER MINNIG	415 PIONEER CIR	PRESTON	ID	83263
TYLER MOSER	104 N 400 E	PRESTON	ID	83263
TYLER PAUL HANSEN	297 E 4TH S	PRESTON	ID	83263
TYLER RALLISON	221 MAPLE CREEK RD	FRANKLIN	ID	83237
TYLER RICHARDSON	4975 S 500 E	PRESTON	ID	83263
TYLER S HINCKLEY	5324 S HWY 34	PRESTON	ID	83263
TYLER S PALMER	3682 N 1600 E	PRESTON	ID	83263
TYLER SCHVANEVELDT	487 E 3200 N	PRESTON	ID	83263
TYLER SCHWARTZ	1283 E 1400 S	PRESTON	ID	83263
TYLER WARD	854 N FAIRWAY DR	PRESTON	ID	83263
TYONA G ATKINSON	PO BOX 216	FRANKLIN	ID	83237
TYRA LYNN LARSEN	4875 S OLD HWY 91	MCCAMMON	ID	83250
TYREE HOKANSON	PO BOX 152	FRANKLIN	ID	83237
TYREL JOHNSON	1175 E 900 S	PRESTON	ID	83263
TYRELL CAMPHOUSE	2243 E 1600 S	PRESTON	ID	83263
TYRELL SIMPSON	496 S 3RD E	PRESTON	ID	83263
TYRON WILLIAM STURGES	239 E 100 N	PRESTON	ID	83263
TYSON ADAMSON	58 S 3RD E	PRESTON	ID	83263
TYSON ALDER	687 N 8TH W	PRESTON	ID	83263
TYSON B SPACKMAN	465 W 250 S UNIT 9	PRESTON	ID	83263
TYSON G BODILY	393 S 4TH W	PRESTON	ID	83263
TYSON LEWIS MUNSON	139 N 300 E	FRANKLIN	ID	83237
TYSON MATT MENDENHALL	262 E 3RD S	PRESTON	ID	83263
TYSON MURPHY	546 S STATE ST	PRESTON	ID	83263
TYSON OXBORROW	391 E EAGLE WAY	PRESTON	ID	83263
TYSON S MCCULLOCH	385 S 1800 E	PRESTON	ID	83263
UDELL C PURSER	709 W 1200 S	PRESTON	ID	83263
UNION PACIFIC RAILROAD COMPANY	1400 DOUGLAS STOP 1640	OMAHA	NE	68179
UNITED STATES ANTIMONY CORPORATION	47 COX GULCH	THOMPSON FALLS	MT	59873
UNITED STATES POST OFFICE	55 E ONEIDA	PRESTON	ID	83263
UPDRAFT HOLDINGS LLC	PO BOX 604	OAKLEY	UT	84055
US BANK CORPORATE PROPERTIES	PO BOX 460169	HOUSTON	TX	77056
UTAH POWER & LIGHT	822 GRACE POWER PLANT RD	PRESTON	ID	

**Service List  
Commencement Notice**

**Bear River Basin Property Owners In Mailing Group 4 within Basin 13 (East) - Caribou Franklin Counties**

V TODD HINCKLEY TRUST	8378 S RIVIERA WAY	SANDY	UT	84093
VAILILO K WOOLEY	592 E EAGLE DR	PRESTON	ID	83263
VAL B SHARP	1208 E 2200 S	PRESTON	ID	83263
VAL D SPARROW	1060 DOUBLE EAGLE CIR	PRESTON	ID	83263
VAL DEAN DURRANT	PO BOX 38	FRANKLIN	ID	83237-0038
VAL DEAN RONALD & RENEE SPATIG	1089 E SANCREST DR	PRESTON	ID	83263
VAL DEAN SPATIG	170 S 400 E	PRESTON	ID	83263
VAL DEE PREECE	PO BOX 14	PRESTON	ID	83263-0014
VAL G EDDINS	1172 GRACE DAM RD	GRACE	ID	83241
VAL PORTER	250 W 1ST S	PRESTON	ID	83263
VALAREE SHARP	1274 E 2200 ST	PRESTON	ID	83263
VALDEMAR A CASTILLO	3283 S 3600 E	FRANKLIN	ID	83237
VALENTIN MEJIA	130 S 1ST E	PRESTON	ID	83263
VALERIE EBY	567 W 2000 S	PRESTON	ID	83263
VALERIE HULL	2758 E 800 S	PRESTON	ID	83263
VALERIE NICHOLSON	35 S 2ND E	FRANKLIN	ID	83237
VALGENE OLSEN	4083 E 5600 SOUTH	FRANKLIN	ID	83237
VALICIA FULLER	669 S LAKESIDE DR	FRANKLIN	ID	83237
VALLEY AGRONOMICS LLC	2114 N 20TH ST	NAMPA	ID	83687
VALLEY WIDE COOPERATIVE INC	2114 N 20TH ST	NAMPA	ID	83687
VALORIE BINGHAM LEISHMAN	83 W 8TH S	PRESTON	ID	83263
VALYN H ANDERSEN	1164 E 2200 S	PRESTON	ID	83263
VAN D BRAEGGER	50 E 5TH S	PRESTON	ID	83263
VAN J WOODWARD	194 N CENTER ST	WESTON	ID	83286
VAN SWAINSTON	159 W 2ND N	PRESTON	ID	83263
VANCE & LINDA NIELSON FAMILY TRUST	612 E 400 N	PRESTON	ID	83263
VANCE B KING	32 S DEPOT RD	MALAD CITY	ID	83252
VANCE CLIVE	3607 S PARKINSON RD	FRANKLIN	ID	83237
VANCE L BROADHEAD	285 N 8TH E	PRESTON	ID	83263
VANESSA A HOLTON	3383 S 3600 E	FRANKLIN	ID	83237
VANESSA F MOSER	2898 S 2400 E	PRESTON	ID	83263
VANIA SMITH	PO BOX 212	GRACE	ID	83241
VARLEY FARMS INC	995 RIVER RD	GRACE	ID	
VAUGHAN D POPA	404 N 1ST E	GRACE	ID	83241
VELDA IRENE HESS	1976 E HWY 34	PRESTON	ID	83263
VELMA J HUMPHRIES REVOCABLE LIVING TRUST	331 E 260 N	PRESTON	ID	83263
VERA M WILSON	4633 E GLENDALE RD	PRESTON	ID	83263
VERDON R HANSEN FAMILY TRUST	68 N 1ST W	PRESTON	ID	83263
VERL & PEGGY CHRISTENSEN FAMILY TRUST	7319 N 2600 W	PRESTON	ID	83263
VERL B HANSEN	36 W 3RD N	PRESTON	ID	83263
VERLENE W KNAPP	4854 E CUB RIVER RD	PRESTON	ID	83263
VERN C PURSER	615 W 1200 S	PRESTON	ID	83263

**Service List  
Commencment Notice**

**Bear River Basin Property Owners In Mailing Group 4 within Basin 13 (East) - Caribou Franklin Counties**

VERNETTE ANNE SIDWELL	PO BOX 103	PRESTON	ID	83263
VERNON D WILKS	620 S LAKESIDE DR	FRANKLIN	ID	83237
VERNON DON WILLIAMSON	450 E BROOKSIDE CT	PRESTON	ID	83263
VERNON HARDY	PO BOX 351	GRACE	ID	83241
VERNON KELLER	6483 E BIRCH CREEK RD	PRESTON	ID	83263
VERTIS M & SANDRA ANDERSEN REVOCABLE LIVING TRUST	254 E OAKLANE	FARMINGTON	UT	84025
VESCOVO BUONARROTI ART LLC	4008 S COTTONWOODS CT	NIBLEY	UT	84321
VICENTE MEJIA	140 E 1ST S	FRANKLIN	ID	83237
VICKI B GOLIGHTLY	PO BOX 93	PRESTON	ID	83263-0093
VICKI BRACKIN	240 S 2ND E	PRESTON	ID	83263
VICKI HARRIS	644 S LAKESIDE DRIVE	FRANKLIN	ID	83237
VICKI L PURSER	270 S 4TH W	PRESTON	ID	83263
VICKIE A PEACOCK	213 W 1ST S	PRESTON	ID	83263
VICKIE A YANDRE	620 S LAKESIDE DR	FRANKLIN	ID	83237
VICKIE WANNER	PO BOX 466	PRESTON	ID	83263
VICKY GITTINS	634 1/2 S 1ST E	PRESTON	ID	83263
VICKY KAAE	60 S 4TH W	PRESTON	ID	83263
VICTORIA KELLER	305 S 3RD E	PRESTON	ID	83263
VICTORIA YOUNG	7957 S 400 W	PARADISE	UT	84328
VILLAGE OF FRANKLIN	128 EAST MAIN ST PO BOX 69	FRANKLIN	ID	83237
VILMA ARISEL GONZALEZ	25 N 2ND E	FRANKLIN	ID	83237
VIMC LLC	PO BOX 91	PRESTON	ID	83263
VINCENT CASTILLO	3557 S 4000 E	FRANKLIN	ID	83237
VINCENT E CASTILLO	3453 S 3600 E	FRANKLIN	ID	83237
VINCENT L HANSEN	1684 MARTINET LN	OGDEN	UT	84402
VIOLA A GRAGG	3216 BOOTH CT	EL DORADO HILLS	CA	95762
VIOLA WINSHELL	PO BOX 261	GRACE	ID	83241
VIRGIL E HENDRICKSON	319 N STATE ST	PRESTON	ID	83263
VIRGIL LYNN HOBBS	298 E 300 S	LOGAN	UT	84321
VIRGIL W BOSTWICK	515 E ONEIDA ST	PRESTON	ID	83263
VIRGINIA C MANNING	729 E 1200 N	LOGAN	UT	84321
VIRGINIA E HARMON	PO BOX 414	PRESTON	ID	83263
VIRGINIA G HOUSLEY	2743 E READ LN	PRESTON	ID	83263
VIRGINIA JOHNSON	296 N 2800 E	PRESTON	ID	83263
VIRGINIA LEE KIHOLM	9833 SPRUCE GROVE WAY	SOUTH JORDAN	UT	84095
VIRGINIA P FLIPPENCE FAMILY TRUST	416 E ONEIDA	PRESTON	ID	83263
VIRGINIA S HANSEN TRUST	128 N 400 E	PRESTON	ID	83263
VLEET JOHN R VAN	564 OAKWOOD DR	PRESTON	ID	83263
VLEET NATALIE M VAN	564 OAKWOOD DR	PRESTON	ID	83263
VLEET RAYMOND & ILA REA LE VAN	PO BOX 105	GRACE	ID	83241
VOGT/NIELSON LIVING TRUST	293 E MAIN ST	RICHMOND	UT	84333
VON & RACHEL & NYLA & LLOYD ADAMS	485 S 100 W	LOGAN	UT	84321

**Service List  
Commencement Notice**

**Bear River Basin Property Owners In Mailing Group 4 within Basin 13 (East) - Caribou Franklin Counties**

VONDELLA BURBANK	4957 CUB RIVER RD	PRESTON	ID	83263
VRIES MACK D DE	4807 E HWY 36	PRESTON	ID	83263
VRIES ROXANNA L DE	4807 E HWY 36	PRESTON	ID	83263
VYRON R OSTLER	967 E MOYLE CIR	ALPINE	UT	84004
W BLAIR KNAPP	4854 E CUB RIVER RD	PRESTON	ID	83263
W CRAE WILLAMS	1979 TELFORD RD	GRACE	ID	83241
W RONALD DAVISSON	962 W 5600 S	PRESTON	ID	83263
W SCOTT TAYLOR TRUST	613 E 3200 S	PRESTON	ID	83263
WADE A WELTY	127 S 2ND W	PRESTON	ID	83263
WADE BAILEY	485 W 250 S	PRESTON	ID	83263
WADE DURSTELER FAMILY TRUST	320 S 100 W	PRESTON	ID	83263
WADE K & CASSIE M RIGBY	PO BOX 344	GRACE	ID	83241-0344
WADE KEITH & CASSIE MARIE RIBGY	637 RIVER RD	GRACE	ID	83241
WADE LAMONT LIVING TRUST	89 N STATE ST	PRESTON	ID	83263
WADE OWENS	226 S 125 E	FRANKLIN	ID	83237
WADE WARD	1082 W 2000 S	PRESTON	ID	83263
WALKER PROPERTY HOLDING LLC	1005 W 4800 S	PRESTON	ID	83263
WALKER REED HUNT	102 W CEDAR LN	FRANKLIN	ID	83237
WALLACE G JACOBS	2177 BURTON CANYON RD	GRACE	ID	83241
WALLACE L CHRISTENSEN	7227 E HWY 36	PRESTON	ID	83263
WANDA D MAXIM	35 W 400 S	PRESTON	ID	83263
WARD FAMILY TRUST/DOUGWAY VIEW LANDS LLC	110 N BEAR RIVER BLUFF	PRESTON	ID	83263
WARNER WILLIAM MACBETH	3663 E LAUREL DR	FRANKLIN	ID	83237
WARREN & DAWNA GLEASON	106 W ONEIDA	PRESTON	ID	83263
WARREN D & COLLEEN WILDE	6869 N CAPITOL HILL	PRESTON	ID	83263
WARREN MUELLER	1524 E ONEIDA ST	PRESTON	ID	83263
WASATCH FRONT PROPERTY GROUP LLC	837 S 500 W STE 202	WOODS CROSS	UT	84010
WAYLAN DUANE GRANTHAM	225 RANCH LOOP RD	PRESTON	ID	83263
WAYNE & ANN FELLOWS LIVING TRUST	1196 N 1400 W	PRESTON	ID	83263
WAYNE & JOANN TURNER FAMILY TRUST	831 S 1150 E	PRESTON	ID	83263
WAYNE & LESLIE VANORDEN FAMILY TRUST	5135 S 800 E	PRESTON	ID	83263
WAYNE & MELAINE MARLER FAMILY TRUST	3577 E LAUREL DR	FRANKLIN	ID	83237
WAYNE A BOSEN FAMILY TRUST	916 S MAIN	GRACE	ID	83241
WAYNE G PHILLIPS FAMILY TRUST	1224 S HWY 34	PRESTON	ID	83263
WAYNE L & TINA BREDEHOFT	214 W 9TH S	GRACE	ID	83241
WAYNE LEWIS & MARCELLA DARLENE BINGHAM REVOCABLE TRUST	2213 S 2400 W	WESTON	ID	83286
WAYNE M ALDER	PO BOX 26	GRACE	ID	83241
WAYNE PRIESTLEY FAMILY TRUST	PO BOX 183	FRANKLIN	ID	83237
WAYNE R BROWN	168 N 2 W	PRESTON	ID	83263
WEBB FAMILY LLC/DRJ PROPERTIES LLC	109 E ONEIDA	PRESTON	ID	83263
WEBSTER FARM LLC	386 W 1600 S	PRESTON	ID	83263
WELCH TRUST	1550 TURNER RD	GRACE	ID	83241

**Service List  
Commencement Notice**

**Bear River Basin Property Owners In Mailing Group 4 within Basin 13 (East) - Caribou Franklin Counties**

WELDON D CHENEY	302 E VALLEY VIEW DR	PRESTON	ID	83263
WELDON SMITH	875 W 4800 S	PRESTON	ID	83263
WELSH-WERNER 2002 TRUST	465 AQUA CALIENTE RD	SONOMA	CA	95478
WEN HSIN SCHULTZ	659 S LAKESIDE DR	FRANKLIN	ID	83237
WENDELL D ROYAL	1829 N WORM CREEK RD	PRESTON	ID	83263
WENDELL LEON RINDLISBACHER	1725 N 1400 WEST	PRESTON	ID	83263
WENDI D HILL	2768 E 800 S	PRESTON	ID	83263
WENDI JUNE FLANARY	PO BOX 9	PRESTON	ID	83263
WENDY GOODSSELL FARR	966 N 480 W	LOGAN	UT	84321
WENDY JO CHRISTENSEN	203 N STATE	PRESTON	ID	83263
WENDY WOOD	5008 S 1400 W	PRESTON	ID	83263
WES & JENNIFER HARRIS	116 S STATE ST	PRESTON	ID	83263
WES & JENNIFER HARRIS	5137 S 500 E	PRESTON	ID	83263
WES IVAN WOODWARD	363 TURRET DR	ROCK SPRINGS	WY	82901
WESLEY & JENNIFER PASKETT	685 W 1600 S	PRESTON	ID	83263
WESLEY DAVID GODFREY	346 W 2350 N	HARRISVILLE	UT	84414
WESLEY DEON & NANCI MARIE ANDERSON	10 E 4TH N	GRACE	ID	83241
WESLEY JAMES & JANE NOEL BODILY	1833 E 800 S	PRESTON	ID	83263
WESLEY P BOWCUT	17 N 2ND E	FRANKLIN	ID	83237
WESLEY S JENSEN	3064 S 800 W	PRESTON	ID	83263
WESS DEAN	42 N 3RD E	FRANKLIN	ID	83237
WEST VALLEY FARMS LLC	812 N 4200 W	WESTON	ID	83286
WEST WIND PROPERTIES	PO BOX 67	PRESTON	ID	83263
WESTIN HOLLINGSWORTH	289 E EAGLE WAY	PRESTON	ID	83263
WESTLEY HATCH	511 E 1ST S	PRESTON	ID	83263
WESTON & BRANDI SMITH	2093 E RIVERDALE RD	PRESTON	ID	83263
WESTON PERKINS	81 W 400 S	PRESTON	ID	83263
WESTOVER SMITH LAND HOLDINGS LLC	790 S 2400 W	LEWISTON	UT	84320
WETTSTEIN LIVING TRUST	7259 N CAPITOL HILL RD	PRESTON	ID	83263
WHEATLEY PROPERTIES LLC	1598 E 3200 S	PRESTON	ID	83263
WHISKEY CREEK RANCH LLC	420 WANDO PARK BLVD	MOUNT PLEASANT	SC	29464
WHISKEY CREEK RANCH LLC	427 RICE HOPE DR	MOUNT PLEASANT	SC	29466
WHISPERING RIDGE	PO BOX 1476	AFTON	WY	83110
WHITNEE BROOK TRIPP	249 PARK AVE	PRESTON	ID	83263
WHITNEY A DUNN	276 W ONEIDA	PRESTON	ID	83263
WHITNEY CEMETERY DISTRICT	1797 E 800 S	PRESTON	ID	83263
WHITNEY CROMWELL	114 N BEAR RIVER BLFS	PRESTON	ID	83263
WHITNEY J HARRIS	PO BOX 676	GRACE	ID	83241
WHITNEY LYNN WILCOX	4388 N ANGIES ALY	EAGLE MOUNTAIN	UT	84005
WHITNEY MAY	235 E 4TH S	PRESTON	ID	83263
WHITNEY NASHVILLE WATER WORKS	2518 E 800 S	PRESTON	ID	83263
WHITNEY NASHVILLE WATER WORKS CO INC	1553 S 2400 E	PRESTON	ID	83263
WHITNEY PIES	229 S 400 W	PRESTON	ID	83263

**Service List  
Commencement Notice**

**Bear River Basin Property Owners In Mailing Group 4 within Basin 13 (East) - Caribou Franklin Counties**

WHITNEY SIMPSON	496 S 3RD E	PRESTON	ID	83263
WHITNEY SZABO	240 W 4TH S	PRESTON	ID	83263
WHITNEY WEBSTER	9469 ROAD 29 1/2	MADERA	CA	93637
WHITNI BARTON	580 S 4TH E	PRESTON	ID	83263
WIGHT LAND & LIVESTOCK LLC	685 HWY 34	GRACE	ID	83241
WILBUR GEIGER	1060 N 100 E	PRESTON	ID	83263
WILDE FAMILY TRUST	1412 CAMELBACK VIEW DR	POCATELLO	ID	83201
WILDE FAMILY TRUST	6869 N CAPITOL HILL	PRESTON	ID	83263
WILDLIFE SANCTUARY LLC	PO BOX 1476	AFTON	WY	83110
WILFORD & CARMA MEEK FAMILY TRUST	3659 N 1600 E	PRESTON	ID	83263
WILFORD & EDITH GREEN FAMILY TRUST	2817 E GIRAFFE RD	PRESTON	ID	83263
WILKER FAMILY TRUST/ARLENE WILKER TRUST	PO BOX 468	MILLVILLE	UT	84326-0468
WILKINSON FAMILY TRUST	325 S 2ND E	FRANKLIN	ID	83237
WILKINSON FAMILY TRUST	821 E 300 N	HYDE PARK	UT	84318
WILLARD D PORTER	2947 S 3200 E	FRANKLIN	ID	83237
WILLARD DOUGLAS PORTER	5164 S COVE RD	FRANKLIN	ID	83237
WILLIAM & CHRISTINA HARRIS FAMILY TRUST	22 N STATE ST	FRANKLIN	ID	83237
WILLIAM & DEONE AUGER LIVING TRUST	610 W 170 S	PRESTON	ID	83263
WILLIAM & HEIDI SHARP	139 E 200 S	CLIFTON	ID	83228
WILLIAM & KATHY BETTS FAMILY TRUST AGREEMENT	750 S 2ND W	PRESTON	ID	83263
WILLIAM & MAXINE POOLE IRREVOCABLE TRUST	1801 S 550 W	WOODS CROSS	UT	84087
WILLIAM & RYAN & LAMPEE OWEN	1821 OAK HILL DR	CORINTH	TX	76210
WILLIAM A DUTRO REVOCABLE TRUST	12043 N 2000 E	COVE	UT	84320
WILLIAM A GROTE	468 S 3200 W	WESTON	ID	83286
WILLIAM A PHILLIPS	6110 STRAIGHT ARROW PT	FOUNTAIN	CO	80817
WILLIAM A SALERNO	209 B E 1ST N	PRESTON	ID	83263
WILLIAM ANDREW GARRETT	177 N 4TH W	PRESTON	ID	83263
WILLIAM ANDREW GARRETT	71 W 4TH S	PRESTON	ID	83263
WILLIAM CHARLES & WANDA A JENSEN FAMILY TRUST	14399 N MOUNTAIN HOME RD	COVE	UT	84320
WILLIAM DAR HEAPS	PO BOX 367	SPRING CITY	UT	84662
WILLIAM DICKSON	1217 S STATE ST	PRESTON	ID	83263
WILLIAM EASTON & PATRICIA MARIE FELLOWS	975 N 1400 W	PRESTON	ID	83263
WILLIAM HOLLINGSWORTH FAMILY TRUST	192 N 1ST W	PRESTON	ID	83263
WILLIAM J HOARD	PO BOX 328	PRESTON	ID	83263
WILLIAM JEFFERY NEWLAND	PO BOX 313	GREEN RIVER	UT	84525
WILLIAM KEVIN BAUGH	1858 E RIVERVIEW DR	PRESTON	ID	83263
WILLIAM KEVIN PITCHER	375 E VALLEY VIEW DR	PRESTON	ID	83263
WILLIAM KIESTLER	7480 TEAPOT CIR	IDAHO FALLS	ID	83406
WILLIAM M CHANDLER	54 W LEGACY DRIVE	FRANKLIN	ID	83237
WILLIAM M HEMMERT	510 W 8 S	PRESTON	ID	83263
WILLIAM MILLER	1225 W HWY 36	PRESTON	ID	83263

**Service List  
Commencement Notice**

**Bear River Basin Property Owners In Mailing Group 4 within Basin 13 (East) - Caribou Franklin Counties**

WILLIAM MURILLO	475 W 250 S	PRESTON	ID	83263
WILLIAM N & KATIE J VAN DYKE	1880 FISH HATCHERY RD	GRACE	ID	83241
WILLIAM NASH	411 E EAGLE WAY	PRESTON	ID	83263
WILLIAM PATTISON	431 S 4TH W	PRESTON	ID	83263
WILLIAM PROVENCE	113 S 3RD E	PRESTON	ID	83263
WILLIAM R HARRIS	955 W 4800 S	PRESTON	ID	83263
WILLIAM R ISHAM	632 S 700 E	PRESTON	ID	83263
WILLIAM R O'DONNELL	1583 E 1425 N	LOGAN	UT	84341
WILLIAM R SPACKMAN	1045 W HWY 36	PRESTON	ID	83263
WILLIAM S ANNABLE	28 N 4TH W	PRESTON	ID	83263
WILLIAM S NIELSON	888 E ONEIDA ST	PRESTON	ID	83263
WILLIAM T ADAMSON	310 S 2ND E	PRESTON	ID	83263
WILLIAM TAYLOR EDENS	618 N WATERWAY DR	PRESTON	ID	83263
WILLIAM WEMPE PRICE	275 W 1ST N	PRESTON	ID	83263
WILLIAMS WHEELER RANCHES LLC	14712 N HWY 34	THATCHER	ID	83283
WINDANCE FAMILY TRUST	PO BOX 244	MENDON	UT	84325
WINDER IRREVOCABLE TRUST	1382 E GOLDEN CIRCLE	FRUIT HEIGHTS	UT	84037
WINSTAR GENETICS LLC	1470 N 750 E	SHELLEY	ID	83274
WINSTON B STEED	197 S 3RD E	PRESTON	ID	83263
WINSTON HAYCOCK	1600 N LITZ BASIN RD	PRESTON	ID	83263
WINWARD FAMILY TRUST	1008 S 2400 E	PRESTON	ID	83263
WINWARD LIVING FAMILY TRUST	231 E 2650 N	NORTH OGDEN	UT	84414
WJ BODILY FARMS LLC	1833 E 800 S	PRESTON	ID	83263
WOOD E MOSER	243 S 2600 E	PRESTON	ID	83263
WOSNIK PROPERTIES LLC	PO BOX 453	HYDE PARK	UT	84318
WRIGHTS RAINBOWS LLC	16019 N HWY 34	THATCHER	ID	83283
WYATT C BROWN	1527 E 1400 S	PRESTON	ID	83263
WYATT CHRISTENSEN	207 E 1ST N	FRANKLIN	ID	83237
WYATT WILLIAM PETERS	38 S HWY 36	WESTON	ID	83286
WYNN K DONEY	753 E 3200 N	PRESTON	ID	83263
WYNN S COSTLEY	7807 E HIGHWAY 36	PRESTON	ID	83263
XIAOFAN C LARSON	91-1080 KAIAPPELE ST	EWA BEACH	HI	96706
YOLANDA CATHY WALKER	880 VARLEY RD	GRACE	ID	83241
YOSH LLC	2195 E 3025 N	NORTH LOGAN	UT	84341
YOVANNA RICARDI	439 S STATE ST	PRESTON	ID	83263
YOVONNE SURYAN	3964 S 4000 E	FRANKLIN	ID	83237
YVETTE A OSWALD	267 E SKYLINE DR	PRESTON	ID	83263
YVONNE SMITH	3963 E GLENDALE RD	PRESTON	ID	83263
ZACHARY B RAWLINS	4444 E CUB RIVER RD	PRESTON	ID	83263
ZACHARY GUTHRIE	958 HWY 34	GRACE	ID	83241
ZACHARY J MERRITT	53 S 4TH W	PRESTON	ID	83263
ZACHARY NIELSON	666 E 6TH S	PRESTON	ID	83263
ZACHARY RANDOLPH OWEN	370 W 1ST S	PRESTON	ID	83263



**Service List  
Commencement Notice**

**Bear River Basin Property Owners In Mailing Group 4 within Basin 13 (East) - Caribou Franklin Counties**

ZACK CORBRIDGE	460 S STATE ST	PRESTON	ID	83263
ZACK L MOWER	372 S 440 W	PRESTON	ID	83263
ZACK MOWER	307 E VALLEY VIEW DR	PRESTON	ID	83263
ZACKERY KIRK & KYNZIE CARTER	32 E 1ST S	PRESTON	ID	83263
ZACKERY KIRK & KYNZIE WOMACK CARTER	406 W 1400 N	PRESTON	ID	83263
ZACKERY SHANE KELLER	1435 N 1400 W	PRESTON	ID	83263
ZAN & ANNETTE NASH FAMILY TRUST	574 W 800 S	PRESTON	ID	83263
ZAN BOWLES	5538 E SUGAR CREEK RD	PRESTON	ID	83263
ZAN HARRIS	309 E ONEIDA	PRESTON	ID	83263
ZANE JENSEN/NANCILEE SUMMERS	1400 W 3200 S	PRESTON	ID	83263
ZANE LEWIS JENSEN	PO BOX 371	PRESTON	ID	83263
ZANE R JOHNSON	201 S 125 E UNIT1	FRANKLIN	ID	83237
ZEKE D RHODES	52 W 3RD N	PRESTON	ID	83263
ZELINDA SUE BERGONZONI	2329 E 8TH S	PRESTON	ID	83263
ZELMA WOODWARD FAMILY TRUST	430 S BROOKSIDE DR #106	FARMINGTON	UT	84025
ZEOLITE LLC	51 W 1450 S	WELLSVILLE	UT	84339

